

SURVEY of CHICO MINE CLAIMS IN SECTIONS 29, 30, 31, 32, T23N, R17W. G. & S. R. M. WALAPAI MINING DISTRICT, MOHAVE COUNTY, ARIZONA

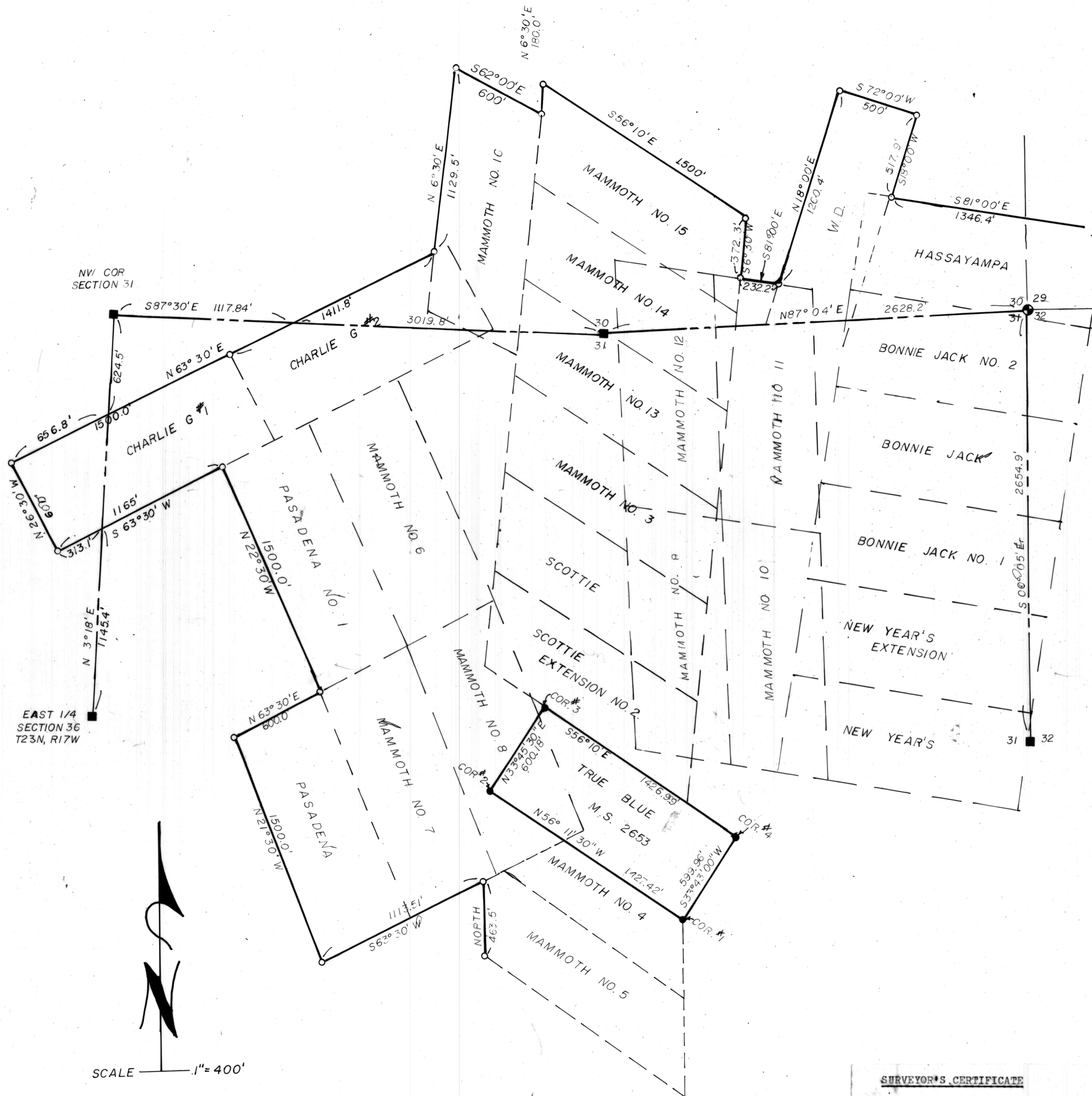

NOTES:

1. - Basis of Bearings: Northeasterly line of MS 2653-True Blue.
2. - Indicates Fd. USGLO Brass Cap.
3. - Indicates Fd. Section Monuments by evidence and as shown by and pointed out by Geologist Bill Venderwall.
4. - Set 1/2" Rebars in Mound of Rocks.
5. - Information for survey was taken from J.T. Jordan Eng., Inc. Plat dated November, 1966.



ADMMR-0105-009



SURVEYOR'S CERTIFICATE

I, David Steven McLaughlin, a registered land surveyor in the State of Arizona, do hereby certify that this survey was made under my direct supervision and that this plat represents said survey.

David Steven McLaughlin
DAVID STEVEN McLAUGHLIN, RLS 11/78

D.K. MARTIN & ASSOC. 4728 N. 21st AVE. PHOENIX, AZ. 85015		
NORTHWEST SURVEYING 2839 MARLENE AVE. KINGMAN, AZ. 86401 753-3229		
G.L.C.	DATE: 11/10/80	SHEET NO: K-8075
D.S.M.	DATE: OCT. '80	SHEET: 1 of 1