

DUVAL

DUVAL

36

32

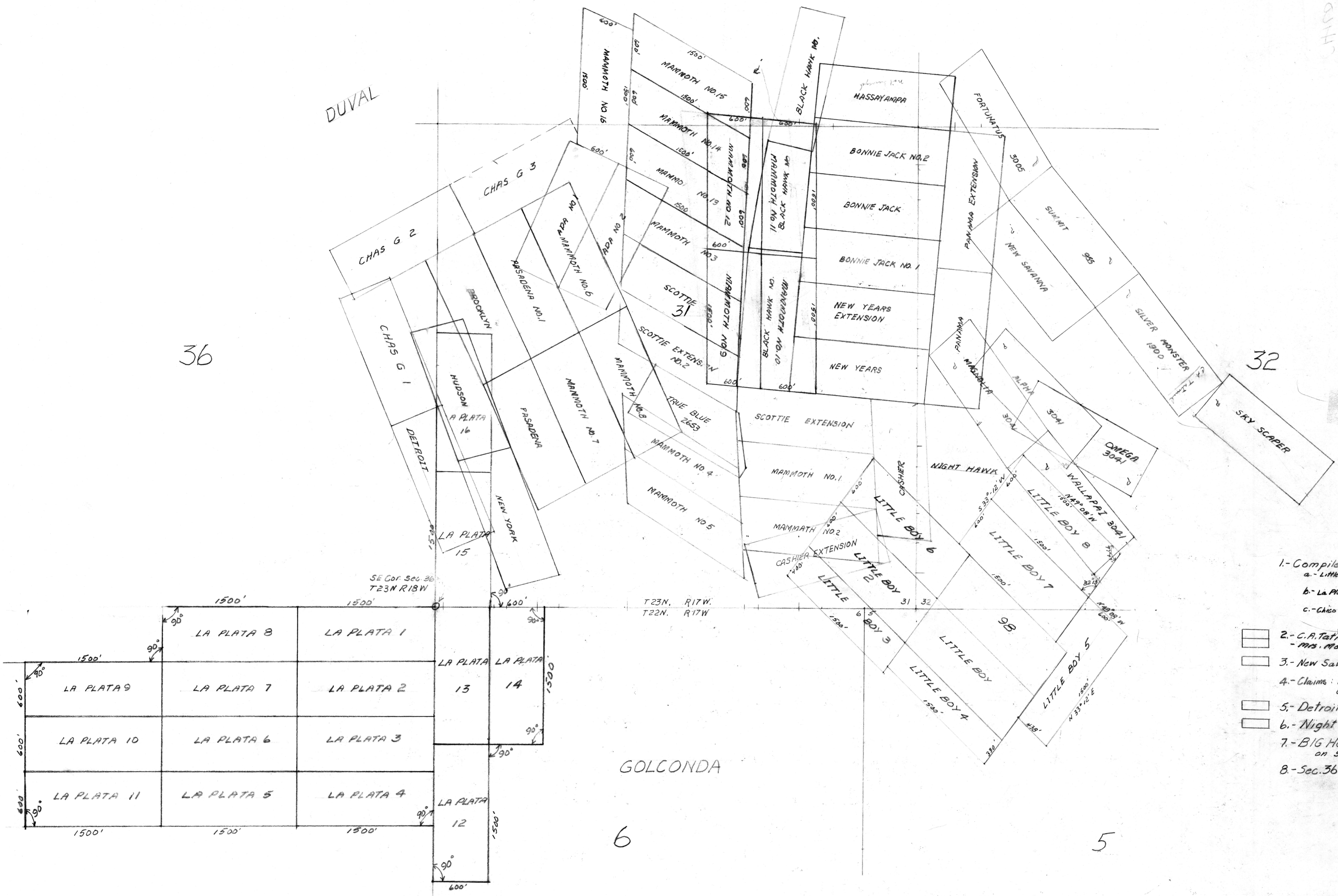
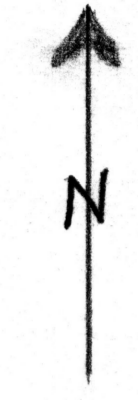

NOTES:

- 1- Compiled from:
 - a. Little Boy Lode Claims - E. Ross, Householder, Kingman, Ariz. 0710
 - b. La Plata Claims - Wesley Eng, and Land Sur. Spanish Fork, Utah.
 - c. Chico Mine Claims - J.T. Jordan, Eng. I.R.L. Kingman, Arizona.
- 2- C.A. Tatman has 4 patented claims Sec. 32 - Mrs. Moore has 4 patented claims Sec. 32
- 3- New Savannah Sec. 32 is under assessment work
- 4- Claims: Cashiers Extension, Hassayampa, Chas G1 and G2 not surveyed.
- 5- Detroit Claims - under negotiation
- 6- Night Hawk
- 7- BIG HORN MINING CO. has lease on Sec. 32 except claims shown colored.
- 8- Sec. 36 - leased by DUVAL

ADMMR 0105-015

BIG HORN MINING COMPANY
 SALT LAKE CITY, UTAH
 MINING CLAIMS
 CERBAT MOUNTAINS
 Scale 1 inch = 500 Feet
 Compiled From Maps Listed in Notes
 July 30, 1969 By: F.W. Erickson
 To Accompany Report by Roland I. Erickson

PLATE III