

RECORD of SURVEY: CHICO, CASHIER, MINT & 98 MINE CLAIMS IN SECTIONS 30,31 T.23N., R.17 W. & SECTION 25 T.23N., R.18 W. & SECTIONS 5, 6 T.22N., R.17 W. G.&S.R.B.&M. WALAPAI MINING DISTRICT, MOHAVE COUNTY, ARIZONA, U.S.A.

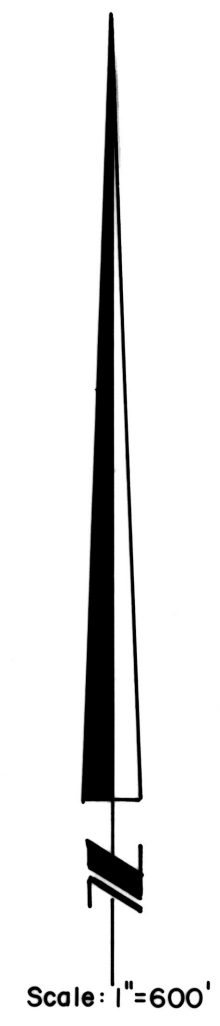
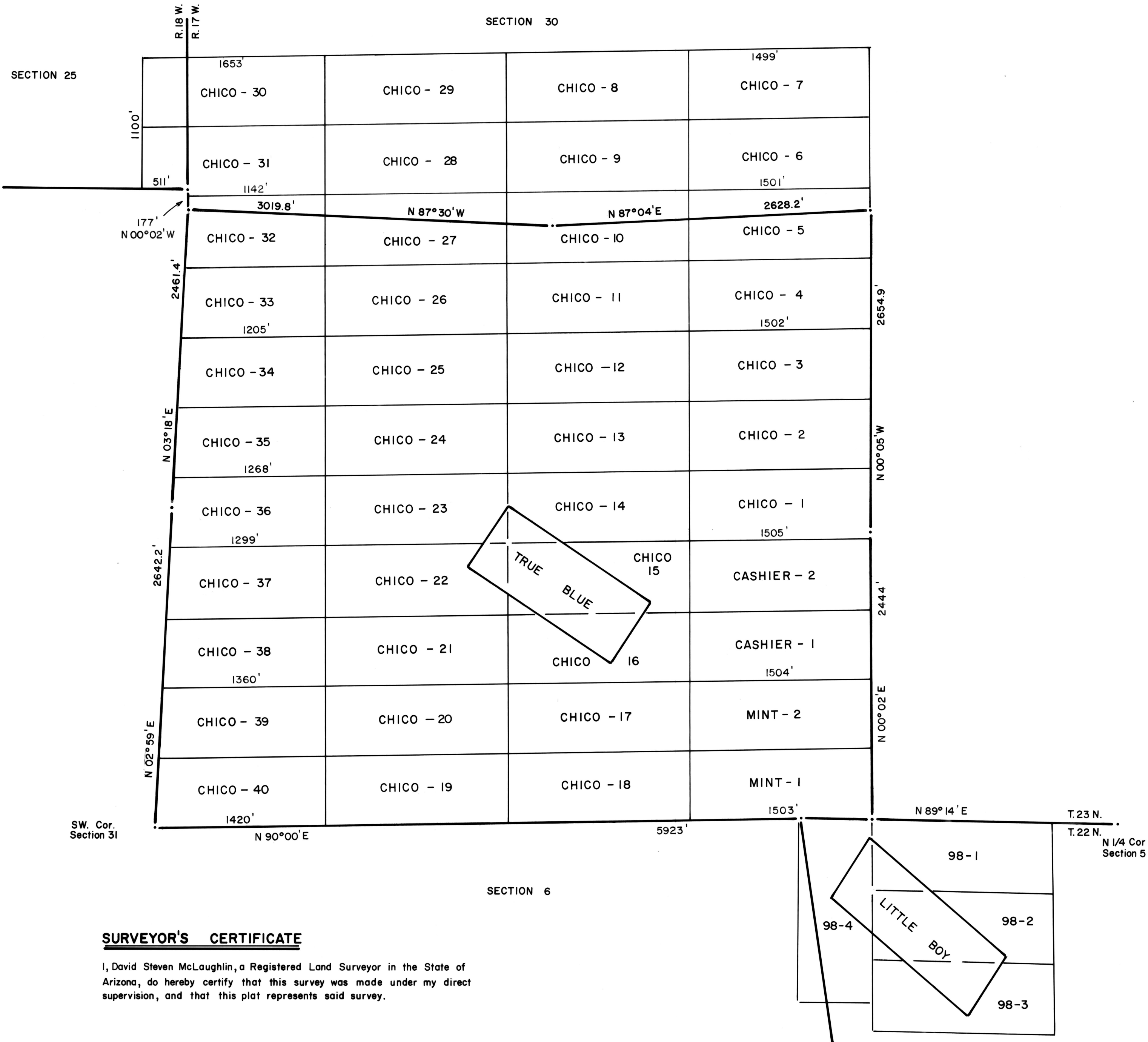

**SURVEYOR'S CERTIFICATE**

I, David Steven McLaughlin, a Registered Land Surveyor in the State of Arizona, do hereby certify that this survey was made under my direct supervision, and that this plat represents said survey.

David Steven McLaughlin R.L.S. 11752

Prepared for  
**D.K. MARTIN & ASSOCIATES**  
 4728 N. 21st. AVE.  
 PHOENIX, ARIZONA 85015

By Northwest Surveying Inc.  
 P.O. Box 1014  
 Lake Havasu City, Arizona 86403  
 602-855-0839

Drawn by ELS	Date 18 June 1986	Job No. 86040
Checked by DSM	Survey June 1986	Page 1 of 1

ADMMR 0105-023