

PLAN

MAP No 1

DUNGAN TUNGSTEN MINE

GREENWOOD MINING DISTRICT

Mohave County, Arizona

Scale: 1" = 40'

NOTE: This property was formerly known as the "LOST MINE No 2", but now located by J. H. Dungan, et al, by 2 mining claims and one fractional claim known as: "D & A Nos. 1, 2 & 3," covering 40 acres of Public Domain, to-wit: NW 1/4 - SE 1/4 of Sec. 29, T14 N - R 12 W.

All the balance of said Sec. 29 belongs to the Santa Fe Railroad, which has granted a mineral lease on the same to the said J. H. Dungan.

From Brunton Compass Survey by E. B. Holt, 12-30-43.

"LOST MINE #2" SHAFT No 1

Elev. 200'

Proposed Incline Shaft

RFC LOAN,

100'

drifts on vein

Probable position of vein on Tunnel Level

WORK WITH IF GRANTED

PROPOSED WHEN AND

Incline shaft (proposed) 100'

Assumed dip 55° of vein Main Tungsten vein

CROSS-SECTION

Along Line A-B

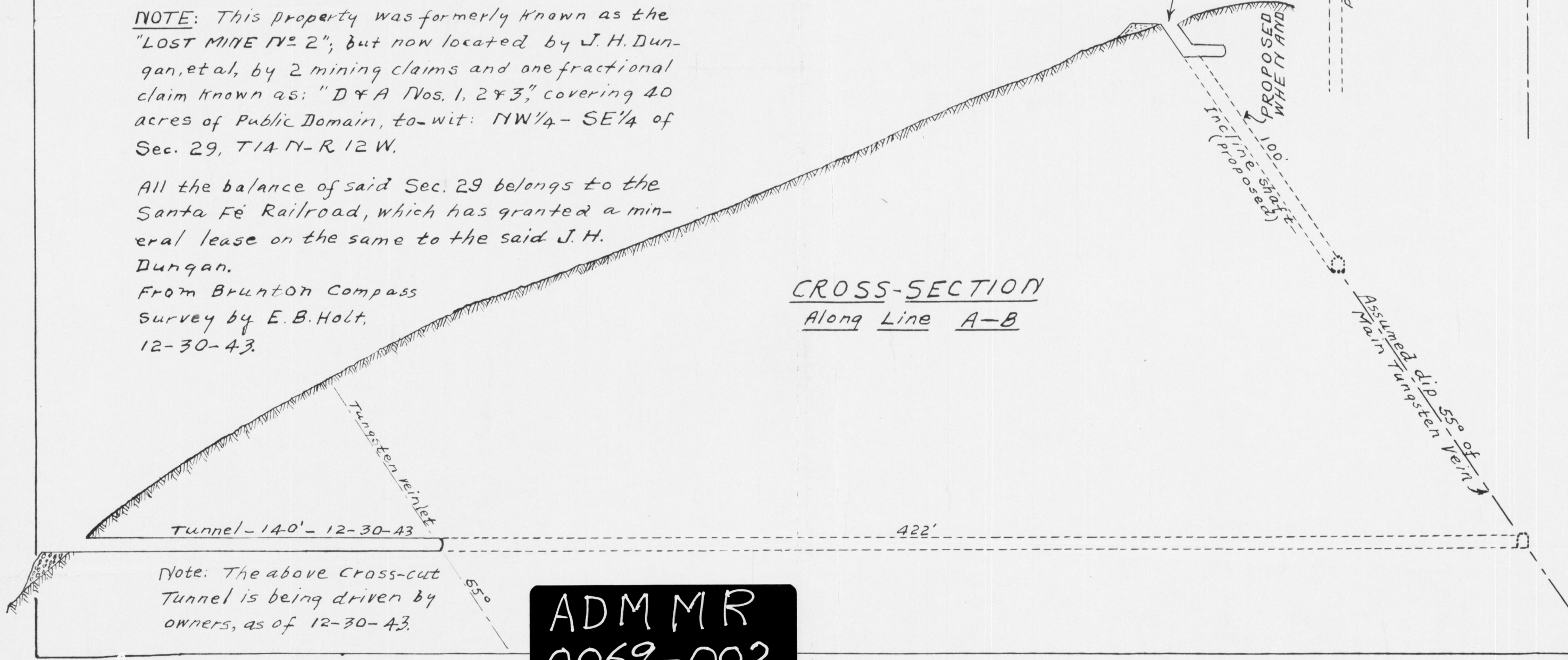

**ADM MR
0069-002**