

SURVEY NO 315.
 PLAT
 OF THE
Columbia

MINING CLAIM
Pioneer Mining District
Pinal County

ARIZONA

Claimed by *the Pinal Consolidated Mining Co.*

Surveyed by *Gustavus Cox* U. S. D. S.

Nov. 24 1887

Containing an Area of **20.66** Acres

Scale 200 Feet to the Inch.

Variation **13°30'** East.

The original Field Notes of the Survey of the
Columbia Mining Claim from
 which this plat has been made, have been examined and
 approved and are on file in this office; and I hereby certify
 that they furnish such an accurate description of said Mining
 Claim as will, if incorporated into a patent, serve fully
 to identify the premises; and that such reference is made
 therein to natural objects and permanent monuments, as
 will perpetuate and fix the locus thereof.

I further certify that the value of the labor and
 improvements placed thereon by the applicants or their
 grantors is not less than Five Hundred Dollars, and that
 said improvements consist of

- Incline Shaft* 75ft deep
- Air* " 43. "
- Tunnel* 336. long
- Shaft* 5.5ft & 10. deep

as appears by the report of the Deputy Surveyor and the
 testimony of two disinterested witnesses.

And I further certify that this is a correct Plat of
 said Mining Claim, made in conformity with said original
 field notes of the survey thereof.

J. H. ...
 U. S. Surveyor General for Arizona.

U. S. Surveyor General's Office,
 Tucson, Arizona,

January 27 1882.

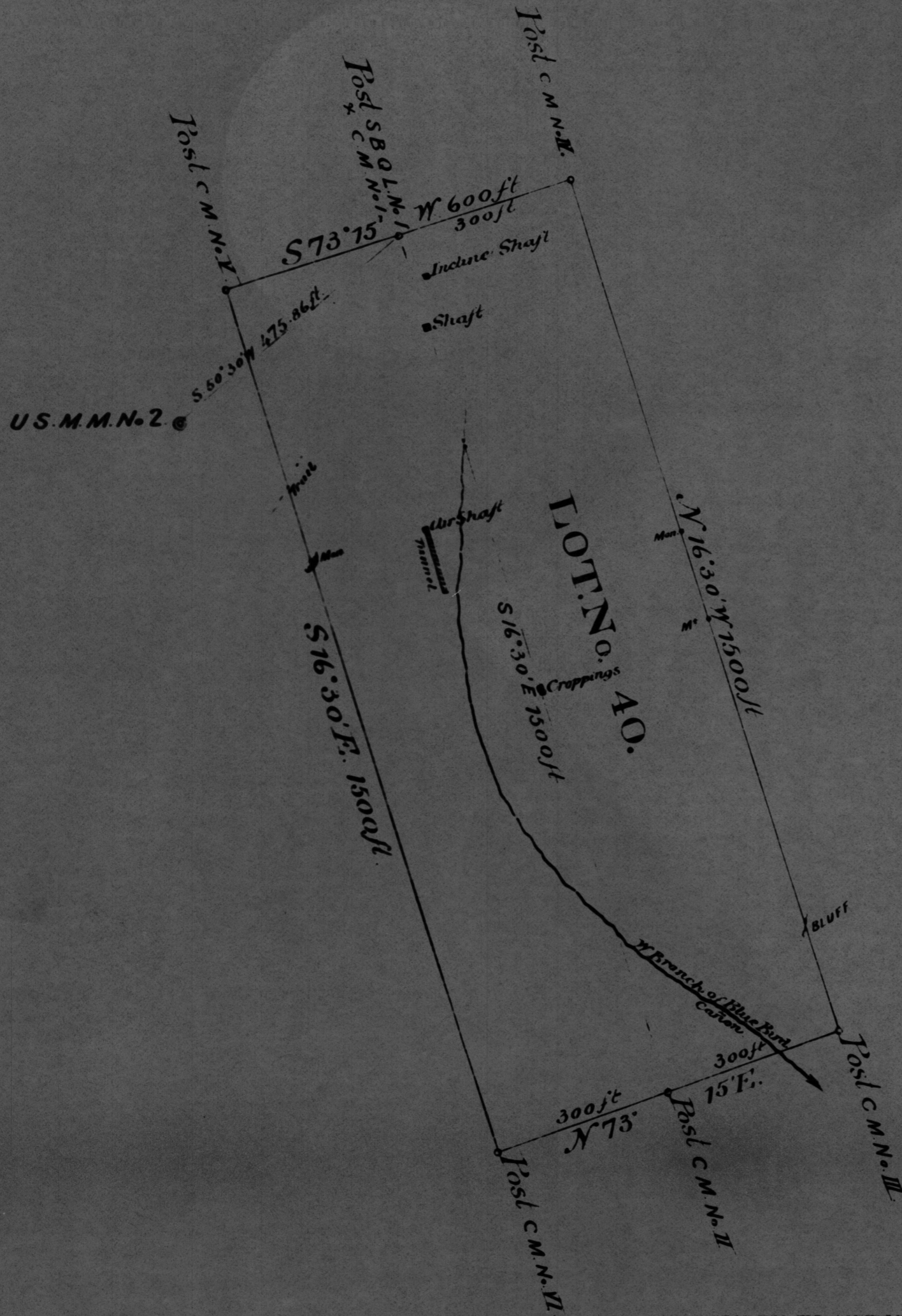

Patent Date 4-15-90
 Patent No. 14168
 Serial No.

ADM MR 0027-060