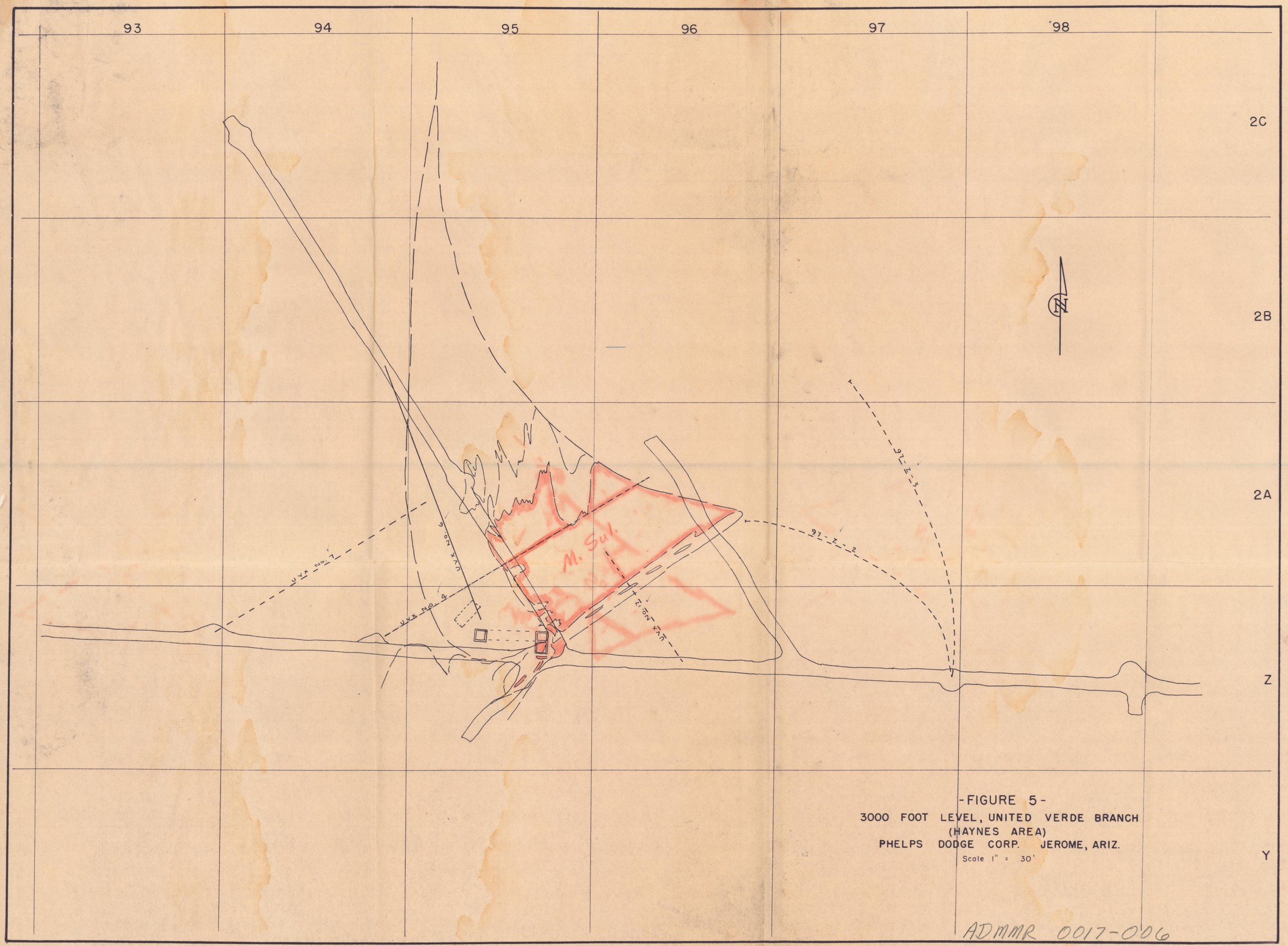

-FIGURE 5-
3000 FOOT LEVEL, UNITED VERDE BRANCH
(HAYNES AREA)
PHELPS DODGE CORP. JEROME, ARIZ.
Scale 1" = 30'

ADMMR 0017-006