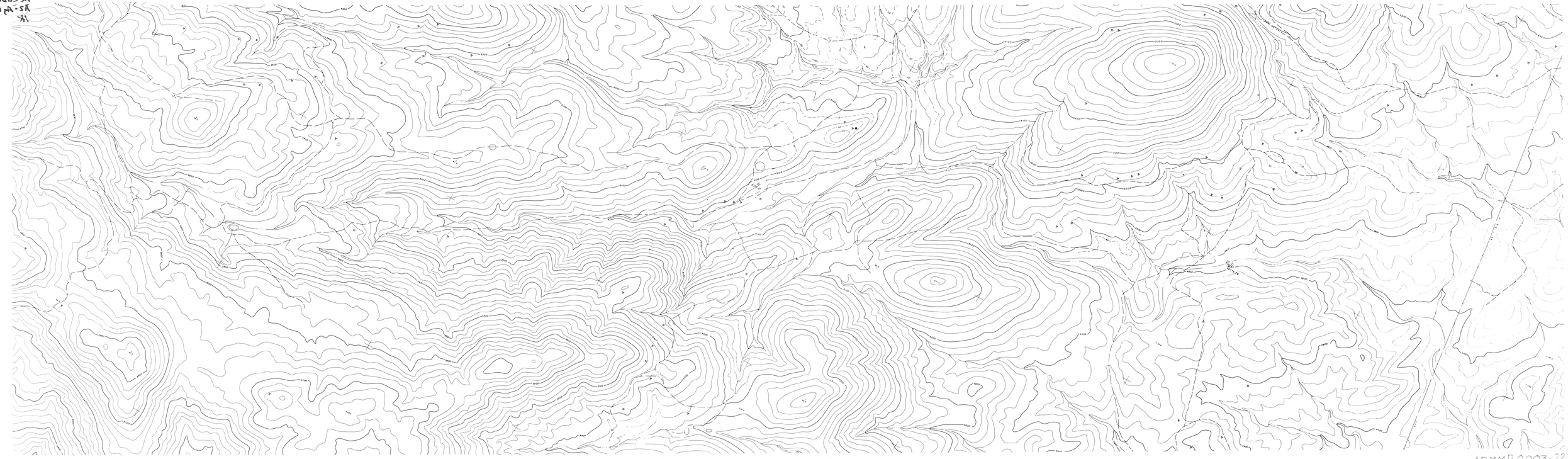

ADMMR 0003-22

ADMMR 0003-22