

SECTION 32 AND VICINITY  
T. 3S., R. 29E.

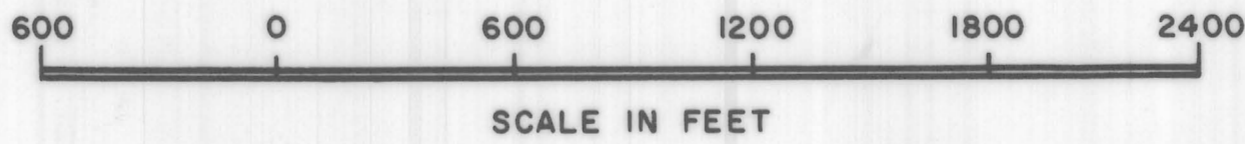
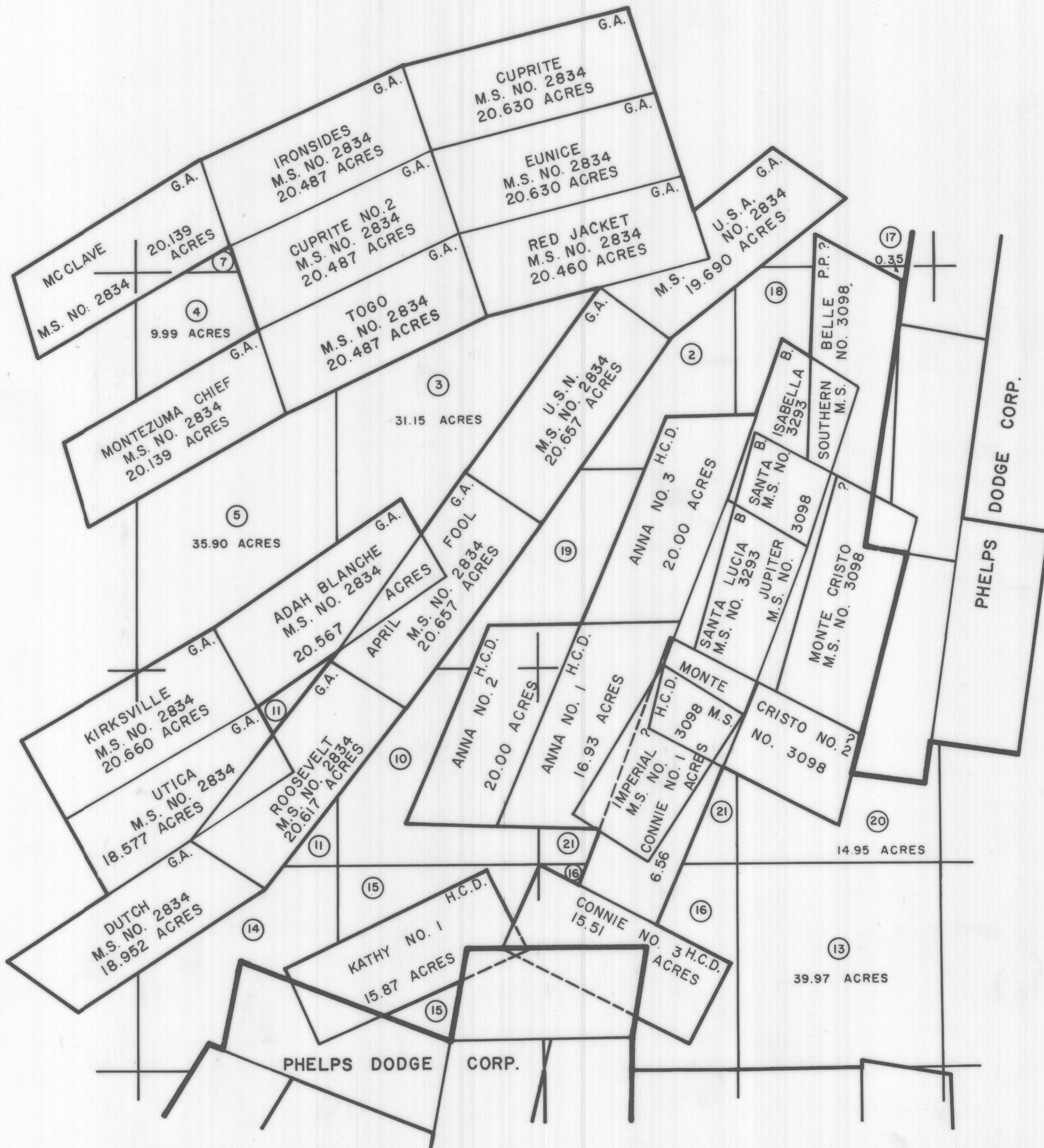

- INFORMATION**
- G.A. - Guy Anderson Patented Claims
  - H.C.D. - H. Clyde Davis et al State Lease Claims & State Prospecting Claims
  - ① - State Lots Prospecting Permit to H.C.D.
  - P.P.? - May be State Owned
  - B. - Bienes & Claridge
  - ? - Ownership in Question. May have reverted to State

LAND STATUS  
CUPRITE PROSPECT  
GREENLEE COUNTY, ARIZONA  
ESSEX INTERNATIONAL, INC.

DATE: NOV. 23, 1970