

SEC 2 SEC 1
SEC 10 SEC 9

1/2 COR

SEC 9 SEC 7
SEC 9 SEC 7

SURVEYED UNDER MY DIRECTION DURING
AUGUST-OCTOBER, 1971.



FLAT TOP TRANSIT-STADIA SURVEY OF FLAT TOP GROUP
OF MINING CLAIMS IN SECTIONS 2, 3, 10 & 11 TOWNSHIP
6 SOUTH, RANGE 26 EAST OF S.M., GAVIEN COUNTY,
ARIZONA

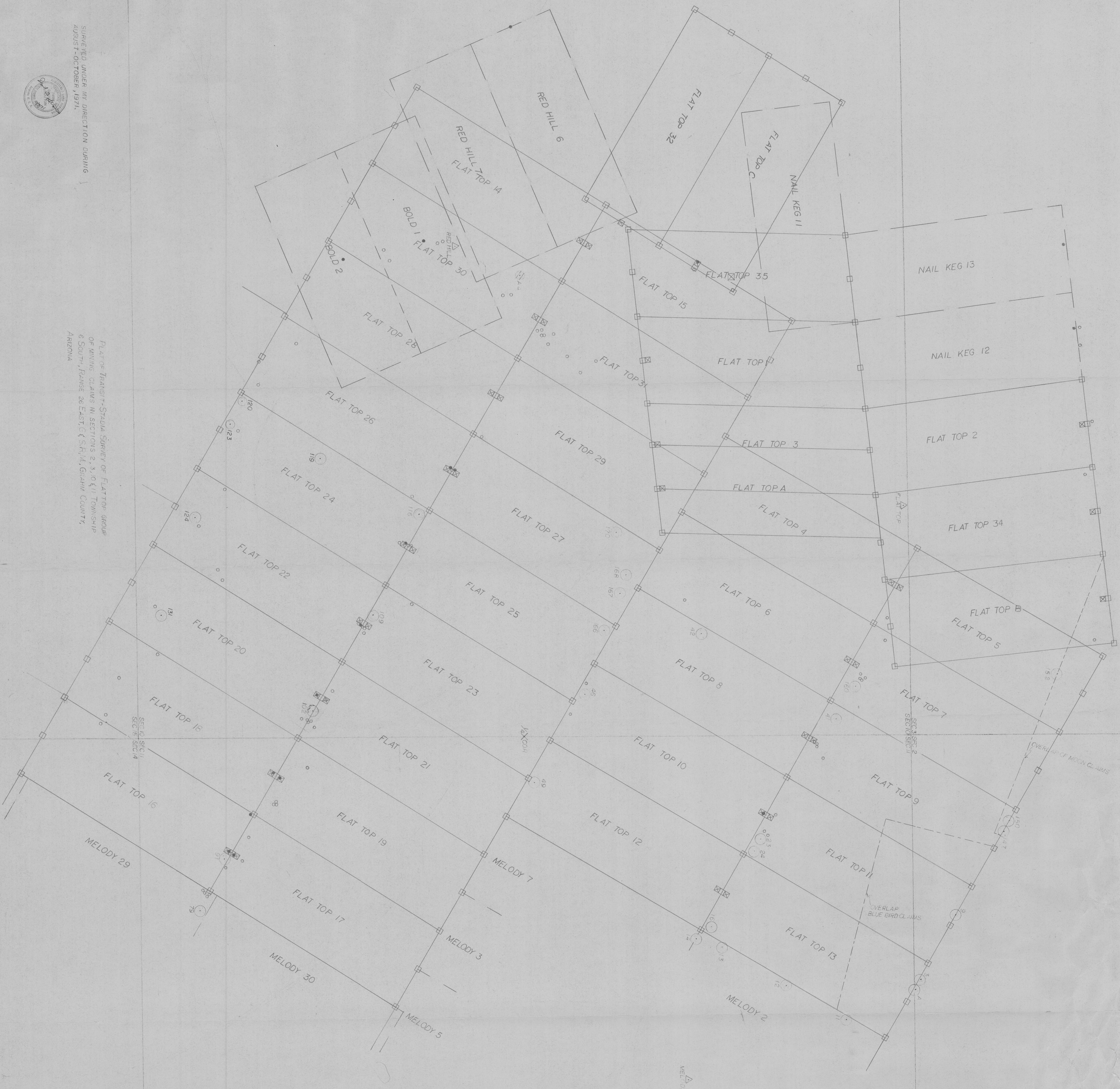

SEC 10 SEC 11
SEC 9 SEC 10

SEC 10 SEC 11
SEC 9 SEC 10

OVERLAP OF MOUNTAIN CLAIMS

OVERLAP BLUE BIRD CLAIMS

- NOTES: 1. THE SURVEY AS REPRESENTED HEREON WAS DONE USING THE TRANSIT-STADIA METHOD. THE ACCURACY MUST BE CONSIDERED WHEN USING INFORMATION TAKEN FROM THIS FLAT.
2. ALL INFORMATION SHOWN ON THIS FLAT AND ACCOMPANYING FIELD NOTES IS THE PROPERTY OF ESSEX INTERNATIONAL, INC., AND CANNOT BE USED WITHOUT THEIR WRITTEN CONSENT.
3. THE LOCATION OF FLAT TOP 33 COULD NOT BE DETERMINED AND IDENTIFIED AS BEING THOSE OF 5.10 FLAT TOP 33 COULD BE FOUND.
- MOUND OF STONE OR TEST HOLE FOUND
 - LOCATION NOTICE FOUND
 - 2X2X5' POST SET IN MOUND OF STONE
 - ⊗ 2X2X5' POST SET IN MOUND OF STONE WITH LOCATION NOTICE INSIDE ALUMINUM CAN COVERING TOP IF POST
 - CONTROL POINT - NAIL AND LATH
 - △ TRIANGULATION STATION
 - ⊙ A-4 = 6" CASE DRILL HOLE (INDICATIONS OF WATER IN HOLE, DEPTH OF WATER AND ABOUT 700' KNOWN)

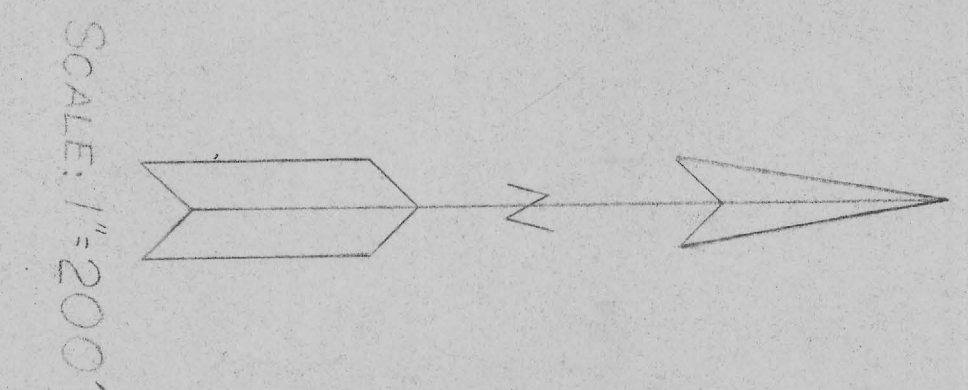

SURVEYED AT THE REQUEST OF ESSEX
INTERNATIONAL, INC., TUSCON, ARIZONA
BY

ANDERSON - HERMAN
SAFFORD, ARIZONA

FLAT TOP GROUP
1/2500