



## **CONTACT INFORMATION**

Mining Records Curator  
Arizona Geological Survey  
1520 West Adams St.  
Phoenix, AZ 85007  
602-771-1601  
<http://www.azgs.az.gov>  
[inquiries@azgs.az.gov](mailto:inquiries@azgs.az.gov)

The following file is part of the

Arizona Department of Mines and Mineral Resources Mining Collection

## **ACCESS STATEMENT**

These digitized collections are accessible for purposes of education and research. We have indicated what we know about copyright and rights of privacy, publicity, or trademark. Due to the nature of archival collections, we are not always able to identify this information. We are eager to hear from any rights owners, so that we may obtain accurate information. Upon request, we will remove material from public view while we address a rights issue.

## **CONSTRAINTS STATEMENT**

The Arizona Geological Survey does not claim to control all rights for all materials in its collection. These rights include, but are not limited to: copyright, privacy rights, and cultural protection rights. The User hereby assumes all responsibility for obtaining any rights to use the material in excess of "fair use."

The Survey makes no intellectual property claims to the products created by individual authors in the manuscript collections, except when the author deeded those rights to the Survey or when those authors were employed by the State of Arizona and created intellectual products as a function of their official duties. The Survey does maintain property rights to the physical and digital representations of the works.

## **QUALITY STATEMENT**

The Arizona Geological Survey is not responsible for the accuracy of the records, information, or opinions that may be contained in the files. The Survey collects, catalogs, and archives data on mineral properties regardless of its views of the veracity or accuracy of those data.

PRINTED: 06/20/2002

ARIZONA DEPARTMENT OF MINES AND MINERAL RESOURCES AZMILS DATA

PRIMARY NAME: RUBY # 1

ALTERNATE NAMES:

MOHAVE COUNTY MILS NUMBER: 745

LOCATION: TOWNSHIP 20 N RANGE 17 W SECTION 9 QUARTER N2  
LATITUDE: N 35DEG 07MIN 54SEC LONGITUDE: W 114DEG 05MIN 06SEC  
TOPO MAP NAME: KINGMAN - 7.5 MIN

CURRENT STATUS:

COMMODITY:

SPECIMENS GARNET  
SPECIMENS CORUNDUM

BIBLIOGRAPHY:

ADMMR RUBY #1 FILE  
MUSEUM SPECIMEN MM-9464, 9497, 9501

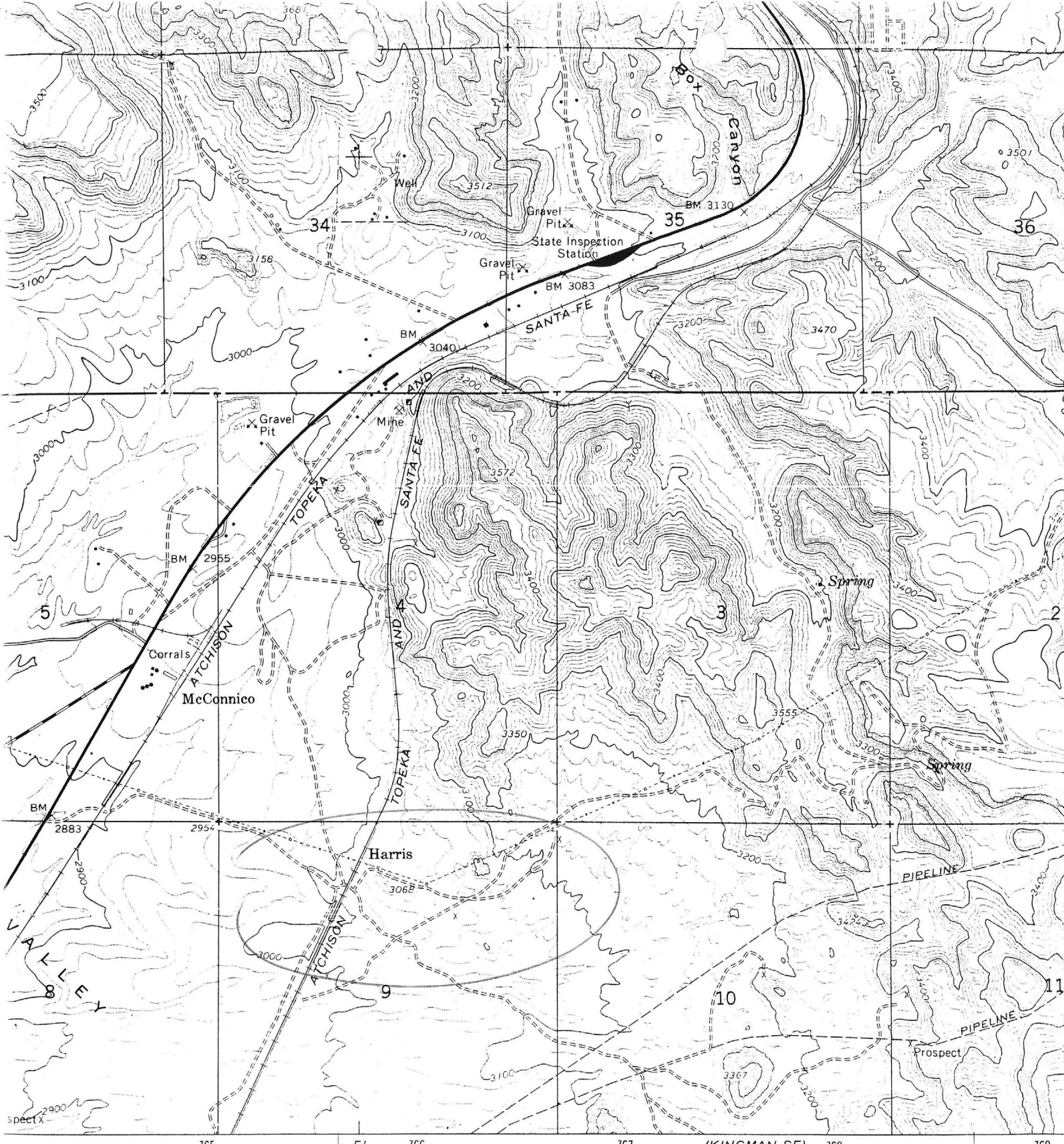

MI. 765 5' 766 767 (KINGMAN SE) 768 769  
3154 II SE

SCALE 1:24 000

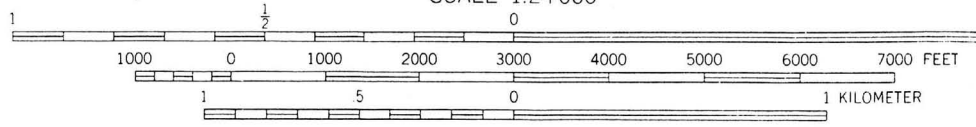

CONTOUR INTERVAL 20 FEET  
 DOTTED LINES REPRESENT 10-FOOT CONTOURS  
 DATUM IS MEAN SEA LEVEL

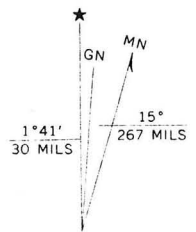

UTM GRID AND 1967 MAGNETIC NORTH DECLINATION AT CENTER OF SHEET

THIS MAP COMPLIES WITH NATIONAL MAP ACCURACY STANDARDS

Arizona Department of Mines and Mineral Resources

INFORMATION FROM MINE CARDS IN MUSEUM

ARIZONA

Mohave County

~~Ruby claim #1~~

McConnico Dist

Kingman Area

T20N R17W Sec 9

Ruby # / claim

MILS # 745

O-AKA's

Ruby #1 (file)

MM-9464 Corundum

9497 9498 9499

9500 9501

Mic2 photo after  
garnet,

RUBY #1

MOHAVE COUNTY

NJN WR 9/3/82: Jim Mracek, Pine Lake Route, Kingman, AZ 86401, phone 757-3894 brought in samples of garnet crystals from the Ruby #1. He and a partner hold the claim. The crystals are partially replaced by or intergrown with biotite and occur in a biotite gneiss or schist. MM-9497-MM9501.

---

MICA PSEUDOMORPH AFTER GARENT

CATALOG NO. MM-9501

SPECIES Single crystals (6)

VARIETY

SIZE variety of sizes

DATE OF ACQUISITION 9-16-8

LOCALITY Arizona, ~~Kingman~~ Mohave Co. McConnico Dist

Kingman 4 mi Ruby #1 T20N R19W Sec 9

COMPOSITION

FLUORESCENCE

DUPLICATE NO.

COLLECTOR James Mracek

DONOR: NAME James Mracek

ADDRESS Pine Lake Route

Kingman, Arizona

ESTIMATED VALUE \$1.00

COST Donation

DISPOSITION

f-5 W

CORUNDUM

CATALOG NO. MM-9464

SPECIES

VARIETY

SIZE 2.0 x 2.0 x 3.0 cm. Wt. 1 oz. DATE OF ACQUISITION 9-2-82

LOCALITY T20N, R17W, Sec. 9

Ruby Claim # 1, 4 miles from Kingman, Mohave Co. Ariz.

McConnico Dist.

COMPOSITION  $Al_2O_3$ 

FLUORESCENCE

DUPLICATE NO.

COLLECTOR LesHart

DONOR: NAME Les Hart

Tel: 757 2292

ADDRESS 4349 N. Abel Drive, Kingman, Ariz. 86401

ESTIMATED VALUE \$3.00

COST Donation

DISPOSITION

2B-J '82

MICA PSEUDOMORPH AFTER GARNET	CATALOG NO. MM-9497
SPECIES Crystals of garnet that are altered half way or more to	
VARIETY masses of tiny mica crystals.	
SIZE 9.0 x 7.0 x 8.0 cm. Wt. 1 lb 4 oz	DATE OF ACQUISITION 9-16-82
LOCALITY Arizona, <del>Yuma County</del> Mohave Co. McConnico	
T 20N R 17W Sec 9 Ruby #1	
COMPOSITION	
FLUORESCENCE	DUPLICATE NO.
COLLECTOR James Mracek	
DONOR: NAME James Mracek	
ADDRESS Pine Lake Route	
Kingman, Arizona 86401	
ESTIMATED VALUE \$2.00	COST Donation
DISPOSITION 9-5 83	