



CONTACT INFORMATION

Mining Records Curator
Arizona Geological Survey
1520 West Adams St.
Phoenix, AZ 85007
602-771-1601
<http://www.azgs.az.gov>
inquiries@azgs.az.gov

The following file is part of the

Arizona Department of Mines and Mineral Resources Mining Collection

ACCESS STATEMENT

These digitized collections are accessible for purposes of education and research. We have indicated what we know about copyright and rights of privacy, publicity, or trademark. Due to the nature of archival collections, we are not always able to identify this information. We are eager to hear from any rights owners, so that we may obtain accurate information. Upon request, we will remove material from public view while we address a rights issue.

CONSTRAINTS STATEMENT

The Arizona Geological Survey does not claim to control all rights for all materials in its collection. These rights include, but are not limited to: copyright, privacy rights, and cultural protection rights. The User hereby assumes all responsibility for obtaining any rights to use the material in excess of "fair use."

The Survey makes no intellectual property claims to the products created by individual authors in the manuscript collections, except when the author deeded those rights to the Survey or when those authors were employed by the State of Arizona and created intellectual products as a function of their official duties. The Survey does maintain property rights to the physical and digital representations of the works.

QUALITY STATEMENT

The Arizona Geological Survey is not responsible for the accuracy of the records, information, or opinions that may be contained in the files. The Survey collects, catalogs, and archives data on mineral properties regardless of its views of the veracity or accuracy of those data.

PRINTED: 06/20/2002

ARIZONA DEPARTMENT OF MINES AND MINERAL RESOURCES AZMILS DATA

PRIMARY NAME: ROSE BUD

ALTERNATE NAMES:

APACHE COUNTY MILS NUMBER: 28

LOCATION: TOWNSHIP 7 N RANGE 29 E SECTION 11 QUARTER E2
LATITUDE: N 34DEG 00MIN 58SEC LONGITUDE: W 109DEG 14MIN 50SEC
TOPO MAP NAME: NELSON RESERVOIR - 7.5 MIN

CURRENT STATUS: OTHER

COMMODITY:
UNKNOWN

BIBLIOGRAPHY:
ADMMR ROSE BUD FILE

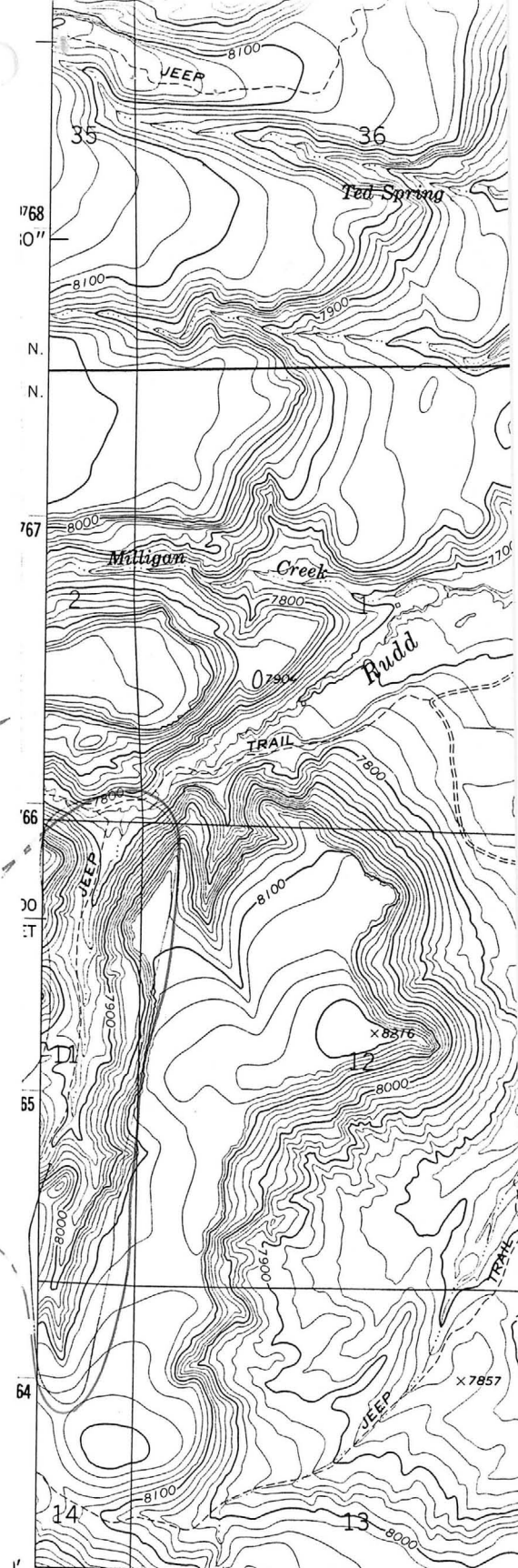
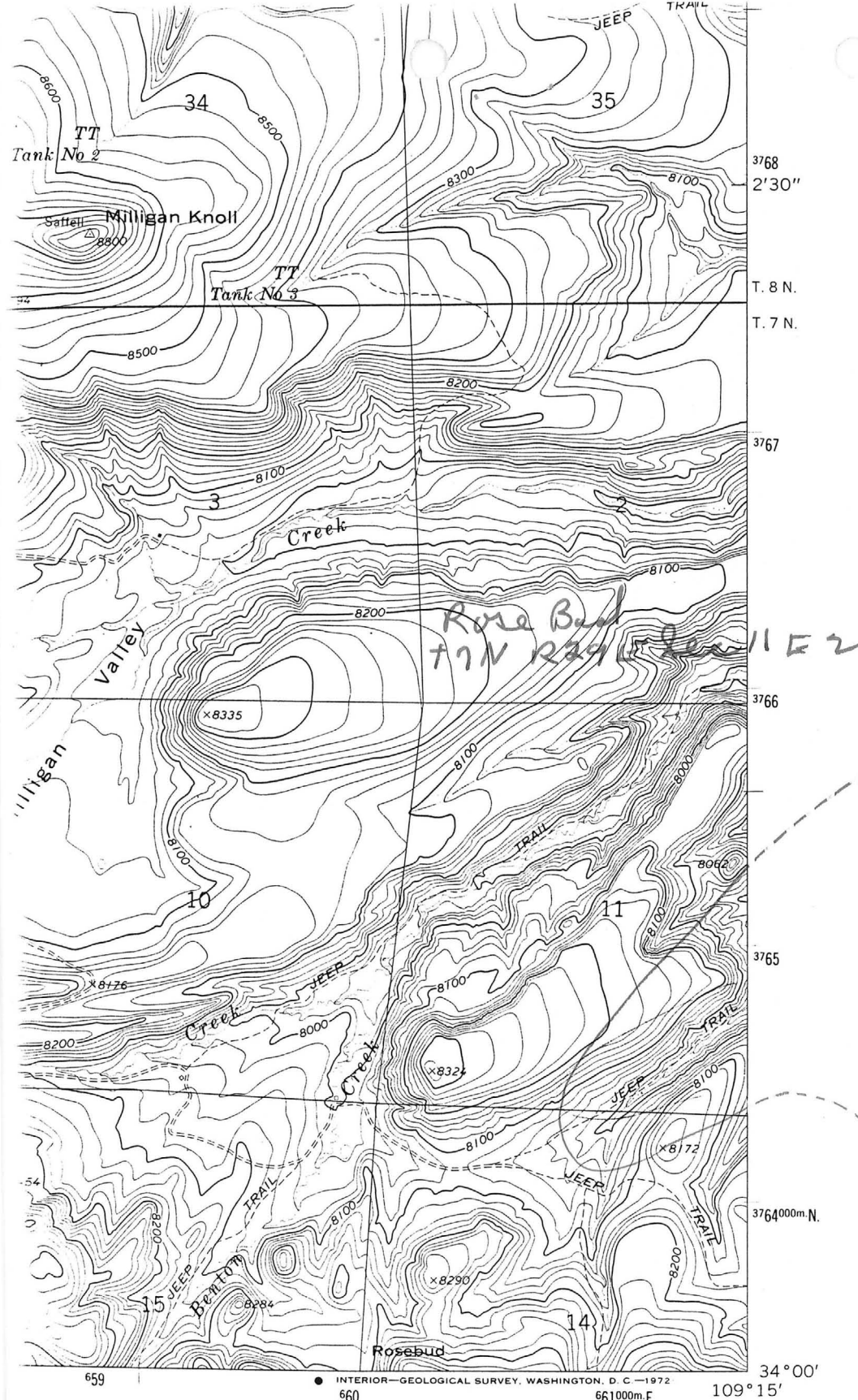

ROAD CLASSIFICATION

- Primary highway, hard surface
- Secondary highway, hard surface
- Light-duty road, hard or improved surface
- Unimproved road
- Interstate Route
- U. S. Route
- State Route

42C

AP

EAGAR, ARIZ.
N3400—W10915/7.5

Mapped, edited, and published by the Geological Control by USGS and USC&GS
 Topography by photogrammetric methods from aerial photographs taken 1967. Field checked 1969
 Polyconic projection. 1927 North American datum. 10,000-foot grid based on Arizona coordinate system. 1000-meter Universal Transverse Mercator grid zone 12, shown in blue
 Fine red dashed lines indicate selected for Nelson Reservoir 2.5

ROSE BUD

APACHE COUNTY

KAP WR 6/26/87: Dick Wall provided a verbal discussion of his involvement in a placer deal in Apache County. The property was known as the Rose Rud. The particular area of interest was a drainage in the E2, Sec 11 and 12, T7N R29E. A group of claims called the Rose Bud Mining Company (claims) was held by Val Hale, et al on a purported 86 sections of land, all supposedly valuable for placer gold and silver. Mr. Wall's involvement was as a potential investor or developer. He and a metallurgist friend did a small amount of independent sampling.

KAP WR 9/25/87: Dick Wall was in with assay results from the sampling he did on the Rose Bud placer (file), Apache County in 1982 and 1983. Copies were made for the file and a Verbal Information Summary was completed.

KAP WR 10/2/87: In the company of Dick Wall, a visit was made to the Rose Bud (file) placer property in Apache County. The purpose of the visit was to obtain sufficient samples to verify the presence or absence of any placer gold accumulations. Six samples were taken. The "deposit" consists of a recent downcut erosional gulch in volcanic ash. Placer accumulations are limited and consist of washed sand sized ash particles and pebbles of denser volcanic flow rocks which overlay the ash deposits. "Bedrock" where found in the gulch, consists of bedded light gray ash. The Forest Service has just completed some soil conservation work on the gulch in an effort to halt the down cutting. Within a few years any placer accumulations will be buried under silt and mud held back by the conservation check dams. The samples are ADMMR #28029 through #28035. Photographs were taken for the file.

ARIZONA DEPARTMENT OF MINES AND MINERAL RESOURCES

VERBAL INFORMATION SUMMARY

May be Reproduced

1. Information from: Dick Wall
Address: 3701 E. Poinsettia Dr., Phoenix, AZ 85028
Phone: 996-3509
2. Mine: ROSE BUD 3. ADMMR Mine File: ROSE BUD
4. County: Apache MILS Number: 28
5. District: (minning) _____ (or mineral) _____
6. Township: 7 N. Range: 29 E. Sec(s): 11
7. USGS Topographic Map: Nelson Reservoir 7.5'
8. Location (descriptive): about 14 miles southeast of Springerville

9. Number of Claims: Patented _____ Unpatented _____
10. Owner(s): (if different from above) _____

11. Address: _____
12. Operating Company: _____
13. Pertinent People and/or Firm: _____

14. Commodities: Gold (placer)
15. Operational Status: Raw Prospect
16. Summary of information received, comments, etc.:

Dick Wall was in with certificates of assay on samples he took from this location in 1982 and 1983. He was being encouraged to invest in the property as a placer gold deposit and took a number of samples on his own with the assistance of a metallurgist he retained. The gold values ranged from a trace to 0.048 tr.oz./ton. The sampling was, at best, sporadic and not representative. The samples on the certificate dated 9-15-83 were the poorest and all from the dirt stream banks. The higher results all came from samples taken in the stream bed. The samples are anomalous, but were not high enough to justify an investment into some one else's venture. The claims were dropped and Mr. Wall now has an interest in re-evaluating the occurrence. A visit is planned to the property at the end of September.

Date: July 31, 1987 _____
Kendall Phillips
(Signature) ADMMR

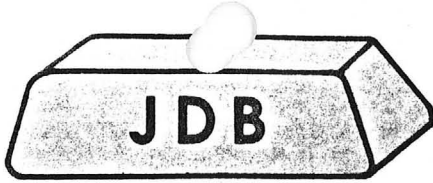

JDB Company
 3010 South 48th Street / Suite 9
 Phoenix, Arizona 85040
 (602) 966-8566

ASSAY CERTIFICATE

NAME RICHARD WALL PHONE 996-6989

ADDRESS _____ DATE SUBMITTED 9-15-83

SAMPLE NO.	AU oz/t	AG oz/t			
#1	TRACE				
#2	0.004	0.24			
#3	TRACE				
#4	TRACE				
#5	TRACE	TRACE			
#6	TRACE	0.06			
#7	TRACE				

*SAMPLES BELIEVED
 TO BE FROM SIDES
 OF WASH*

JDB CO. IS NOT LIABLE FOR ANY LOSS RESULTING FROM THE USE OF ITS SERVICES. NO GUARANTEES ARE EITHER EXPRESSED OR IMPLIED CONCERNING THE WORK OF JDB CO.

ASSAYER John D. Best 9-22-83



JDB Company
3010 South 48th Street / Suite 9
Phoenix, Arizona 85040
(602) 966-8566

ASSAY CERTIFICATE

NAME DICK WALL PHONE 996-3509
3701 E. POINSETTIA DR.
ADDRESS PHOENIX, AZ 85028 DATE SUBMITTED 8-16-82

SAMPLE NO.	GOLD oz/t				
#1	0.010	BY AQUA REGIA DISSOLUTION			

JDB CO. IS NOT LIABLE FOR ANY LOSS RESULTING FROM THE USE OF ITS SERVICES. NO GUARANTEES ARE EITHER EXPRESSED OR IMPLIED CONCERNING THE WORK OF JDB CO.

ASSAYER John Best

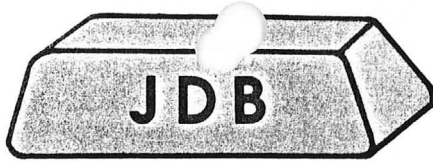

JDB Comp /
 3010 South 48th Street / Suite 9
 Phoenix, Arizona 85040
 (602) 966-8566

ASSAY CERTIFICATE

NAME DICK WALL PHONE 996-3509
3701 E. POINSETTIA DR.
 ADDRESS PHOENIX, AZ 85028 DATE SUBMITTED 9-14-82

SAMPLE NO.	GOLD oz/t				
BY FIRE ASSAY:					
BAG	0.038				
BOX	0.045				
BY TOTAL DIGESTION PROCEDURE					
BAG	0.048				
BOX	0.042				

JDB CO. IS NOT LIABLE FOR ANY LOSS RESULTING FROM THE USE OF ITS SERVICES. NO GUARANTEES ARE EITHER EXPRESSED OR IMPLIED CONCERNING THE WORK OF JDB CO.

ASSAYER *John Best*