



## **CONTACT INFORMATION**

Mining Records Curator  
Arizona Geological Survey  
1520 West Adams St.  
Phoenix, AZ 85007  
602-771-1601  
<http://www.azgs.az.gov>  
[inquiries@azgs.az.gov](mailto:inquiries@azgs.az.gov)

The following file is part of the

Arizona Department of Mines and Mineral Resources Mining Collection

## **ACCESS STATEMENT**

These digitized collections are accessible for purposes of education and research. We have indicated what we know about copyright and rights of privacy, publicity, or trademark. Due to the nature of archival collections, we are not always able to identify this information. We are eager to hear from any rights owners, so that we may obtain accurate information. Upon request, we will remove material from public view while we address a rights issue.

## **CONSTRAINTS STATEMENT**

The Arizona Geological Survey does not claim to control all rights for all materials in its collection. These rights include, but are not limited to: copyright, privacy rights, and cultural protection rights. The User hereby assumes all responsibility for obtaining any rights to use the material in excess of "fair use."

The Survey makes no intellectual property claims to the products created by individual authors in the manuscript collections, except when the author deeded those rights to the Survey or when those authors were employed by the State of Arizona and created intellectual products as a function of their official duties. The Survey does maintain property rights to the physical and digital representations of the works.

## **QUALITY STATEMENT**

The Arizona Geological Survey is not responsible for the accuracy of the records, information, or opinions that may be contained in the files. The Survey collects, catalogs, and archives data on mineral properties regardless of its views of the veracity or accuracy of those data.

04/09/86

ARIZONA DEPARTMENT OF MINES AND MINERAL RESOURCES FILE DATA

PRIMARY NAME: RHEEM RESEARCH PROD. INC.

ALTERNATE NAMES:

PINAL COUNTY MILS NUMBER: 76C

LOCATION: TOWNSHIP 2 S RANGE 12 E SECTION 8 QTR. C  
LATITUDE: N 33DEG 16MIN 17SEC LONGITUDE: W 111DEG 08MIN 20SEC  
TOPO MAP NAME: PICKETPOST MTN - 7.5 MIN

CURRENT STATUS: PAST PRODUCER

COMMODITY:

PERLITE-PRIMARY

BIBLIOGRAPHY:

ADMMR RHEEM RESEARCH PROD. INC. FILE

NAME OF MINE: RHEEM  
OWNER:

COUNTY: ~~Gila~~ Pinal  
DISTRICT: ~~Gila~~  
METALS: Perlite

OPERATOR AND ADDRESS		MINE STATUS	
Date:		Date:	
4/46	Rheem Research Prod., Inc. Globe Mine: Superior Mill: Phoenix	4/46 11/46	Mining & milling Idle temp.

RHEEM RESEARCH PRODUCTS CO.

Perlite

Pinal

S 8, T 2 S, R 12 E

George Lobb, Superior (owner)

'46

DEPARTMENT OF MINERAL RESOURCES

State of Arizona

MINE OWNER'S REPORT

Date May 20, 1946

1. Mine: .....

2. Location: Sec. 8 Twp. 2 S Range 12 E Nearest Town Superior  
Distance 2 1/2 mi Direction N.E Road Condition Good

3. Mining District & County: Pinal - Pinal

4. Former Name of Mine: .....

5. Owner: Geo. Lobb

Address: .....

6. Operator: Rheem Products Co.

Address: Superior, Ariz

7. Principal Minerals: Perlite

8. Number of Claims: 6 Lode \_\_\_\_\_ Placer \_\_\_\_\_

Patented \_\_\_\_\_ Unpatented ✓

9. Type of Surrounding Terrain: Mountainous

10. Geology & Mineralization: .....

11. Dimension & Value of Ore Body: 60' High in sight 1 1/2' overbanded  
Covers most of the claims

12. Ore "Blocked Out" or "In Sight":  
.....  
.....  
.....  
.....  
.....  
.....

Ore Probable: .....

13. Mine Workings—Amount and Condition: *open cut*

No.	Feet	Condition
Shafts.....		
Raises.....		
Tunnels.....		
Crosscuts.....		
Stopes.....		

14. Water Supply: *pumped from creek 1 mile distant*

15. Brief History: .....

16. Signature: .....

17. If Property for Sale, List Approximate Price and Terms: .....

MISCELLANEOUS

25 Men working

Producing 10 Ton per hr. Piling on property.

Mill 50 Ton capac.

Jaw Crusher, Rolls screen

B.S. Shop.

260 Gall. Air Compressor

Office

Butane Gas

DEPARTMENT OF MINERAL RESOURCES  
STATE OF ARIZONA  
MINE OWNER'S REPORT

Date May 20, 1946

1. Mine Rheem ~~Research Products Co.~~

2. Location 2 mi. SW of Superior

3. Mining District & County Pioneer Dist., Pinal County

4. Former name

5. Owner George Lobb

6. Address (Owner) Superior

7. Operator Rheem Research Products Co.

8. Address (Operator) Superior

9. President, Owning Co.

9A. President, Operating Co.

10. Gen. Mgr. L. Mills Beam, Box 606, Globe

14. Principal Minerals Perlite

11. Mine Supt.

15. Production Rate

12. Mill Supt.

16. Mill: Type & Cap. 50-ton capacity

13. Men Employed 25

17. Power: Amt. & Type Butane gas

18. Operations: Present Producing 10 ton per hr. Piling on property.

19. Operations: Planned

20. Number Claims, Title, etc. 6 unpatented.

21. Description: Topography & Geography Mountainous.

22. Mine Workings: Amt. & Condition Open cut.

Signature R.I.G. Manning, Field Engineer

33. Use additional sheets if necessary.

3. Geology & Mineralization

DEPARTMENT OF MINERAL RESOURCES  
STATE OF ARIZONA  
MINE OWNER'S REPORT

Date May 20, 1945

4. Ore: Positive & Probable, Ore Dumps, Tailings

Location 2 mi. SW of Superior

4A. Dimensions and Value of Ore body

60' high in sight 1 1/2' overburden covers most of the claims.

Address (Owner) Superior

Owner George Lobb

Address (Operator) Superior

Operator Rheem Research Products Co.

5. Mine, Mill Equipment & Flow-Sheet

Jaw crusher, rolls, screen, blacksmith shop, office,  
260 cu. ft. air compressor.

6. Road Conditions, Route

Good

Mill: Type & Cap.

Power: Amt. & Type Butane gas

7. Water Supply

Pumped from creek 1 mile distant.

8. Brief History

9. Special Problems, Reports Filed

10. Remarks

11. If property for sale: Price, terms and address to negotiate.

32. Signature.....R.I.C. Manning, Field Engineer.....

13. Use additional sheets if necessary.



DEPARTMENT OF MINERAL RESOURCES  
STATE OF ARIZONA  
MINE OWNER'S REPORT

Date May 20, 1946

1. Mine Rheem ~~Research Products Co.~~  
2. Location 2 mi. SW of Superior

3. Mining District & County Pioneer Dist., Pinal County

4. Former name

5. Owner George Lobb  
6. Address (Owner) Superior

7. Operator Rheem Research Products Co.  
8. Address (Operator) Superior

9. President, Owing Co.  
9A. President, Operating Co.

10. Gen. Mgr. L. Mills Beam, Box 606, Globe  
14. Principal Minerals Perlite

1. Mine Supt.  
15. Production Rate

2. Mill Supt.  
16. Mill: Type & Cap. 50-ton capacity

3. Men Employed 25  
17. Power: Amt. & Type Butane gas

8. Operations: Present Producing 10 ton per hr. Piling on property.

9. Operations: Planned

10. Number Claims, Title, etc. 6 unpatented.

1. Description: Topography & Geography Mountainous.

2. Mine Workings: Amt. & Condition Open cut.

Signature R. I. G. Manning, Field Engineer

3. Geology & Mineralization

DEPARTMENT OF MINERAL RESOURCES  
STATE OF ARIZONA  
MINE OWNER'S REPORT

4. Ore: Positive & Probable, Ore Dumps, Tailings

Date May 30, 1946

4A. Dimensions and Value of Ore body

60' high in sight 1 1/2' overburden covers most of the claims.

5. Mine, Mill Equipment & Flow-Sheet

Jaw crusher, rolls, screen, blacksmith shop, office,  
260 cu. ft. air compressor.

6. Road Conditions, Route

Good

7. Water Supply

Pumped from creek 1 mile distant.

8. Brief History

9. Special Problems, Reports Filed

10. Remarks

11. If property for sale: Price, terms and address to negotiate.

32. Signature..... R.I.C. Manning, Field Engineer.....

13. Use additional sheets if necessary.

June 10, 1946

Mr. L. Mills Beam  
Box 606  
Globe, Arizona

Dear Mr. Beam:

We are enclosing pictures of  
the Rheam perlite property taken by Mr.  
Roger Manning, Field Engineer.

Yours very truly,

Secretary

May 21, 1946

Mr. C. C. Johnson  
Box 606  
Globe, Arizona

Dear Mr. Johnson:

Per instructions of Mr. Beams we had  
six ammunition cases forwarded to the Globe  
Asbestos Company by express today, transportation  
charges collect.

Yours very truly,

Roger I. C. Manning  
Field Engineer

RICM:LP  
Enc.

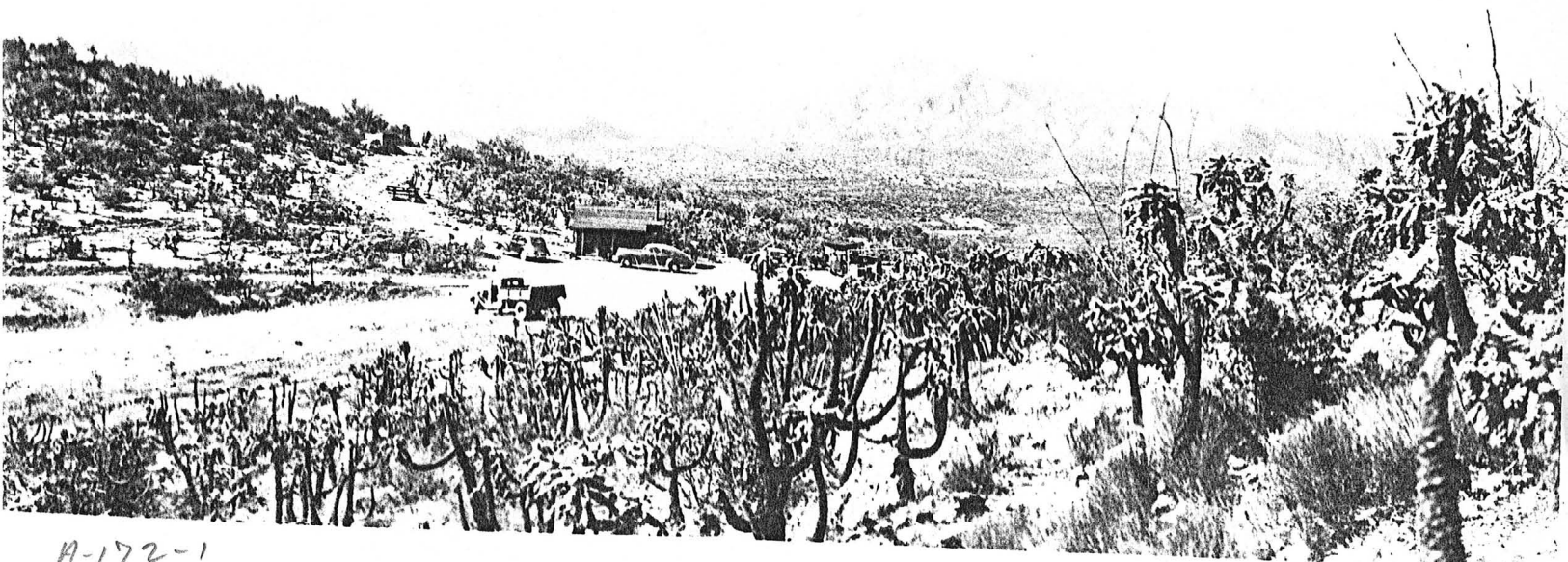

A-172-1

1946

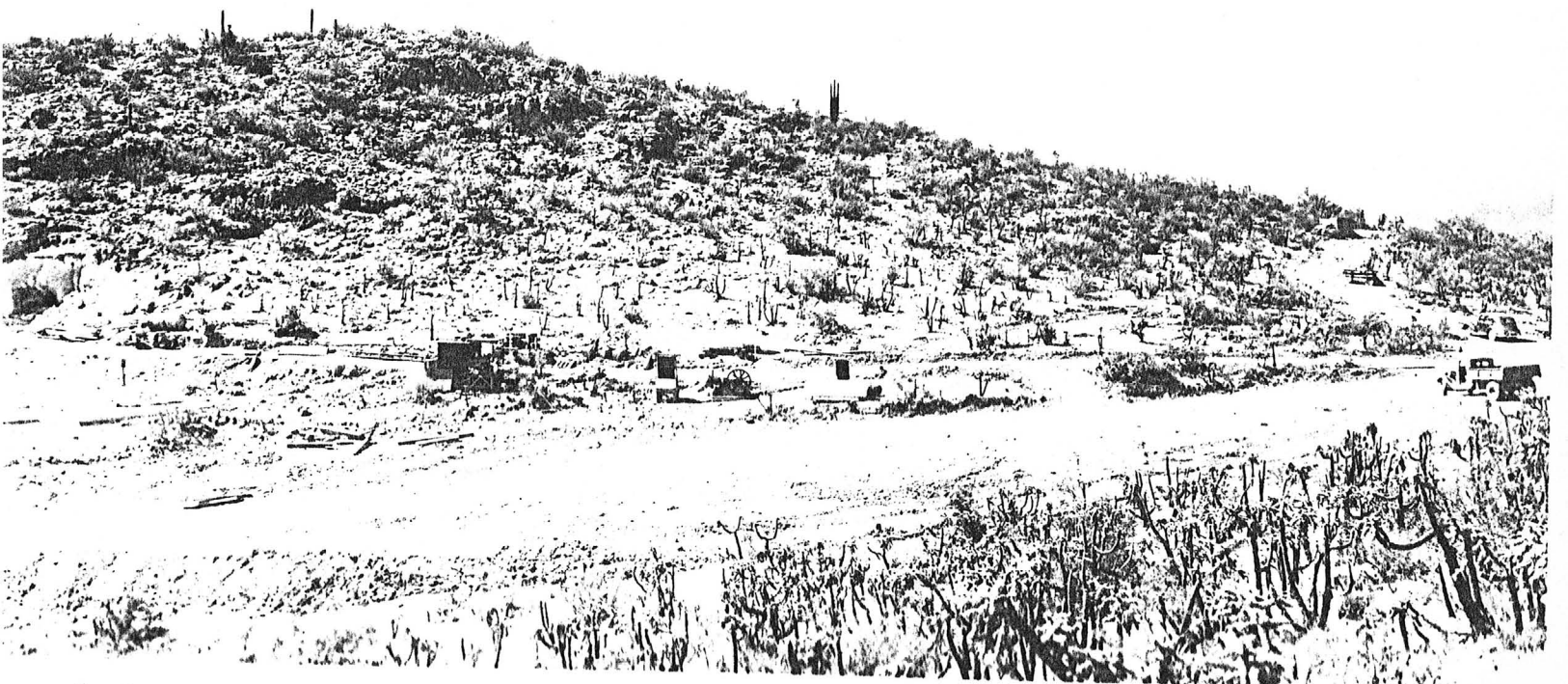

A-172-2

1946

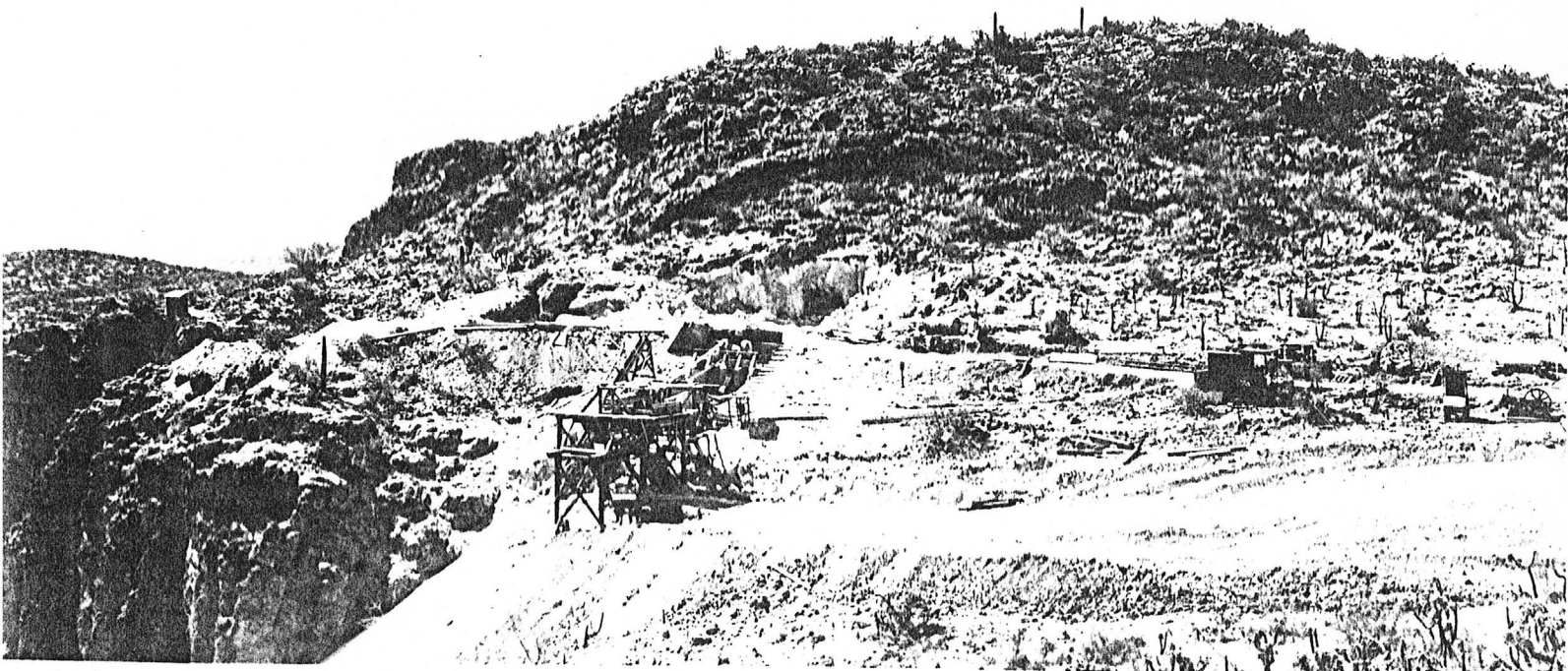

A-172-4

1946

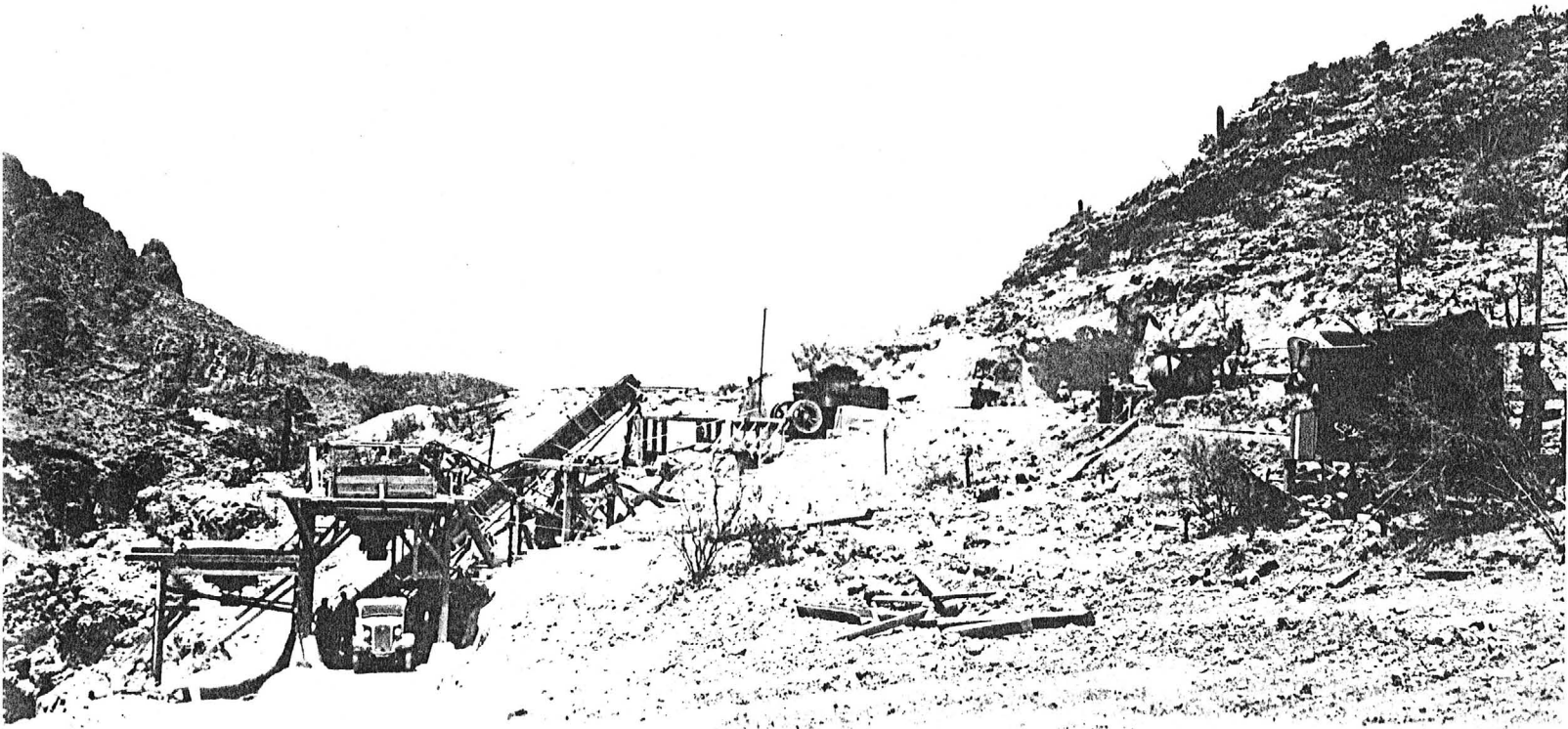

A-172-3

1946

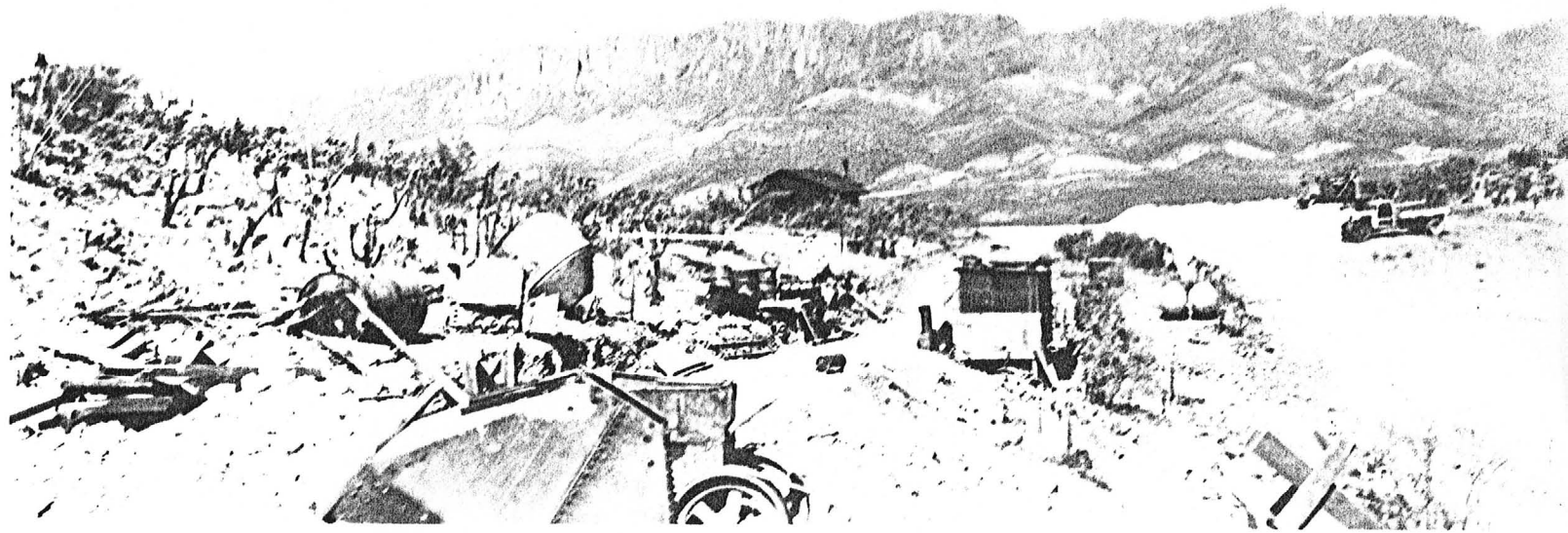

A-172-6

1946

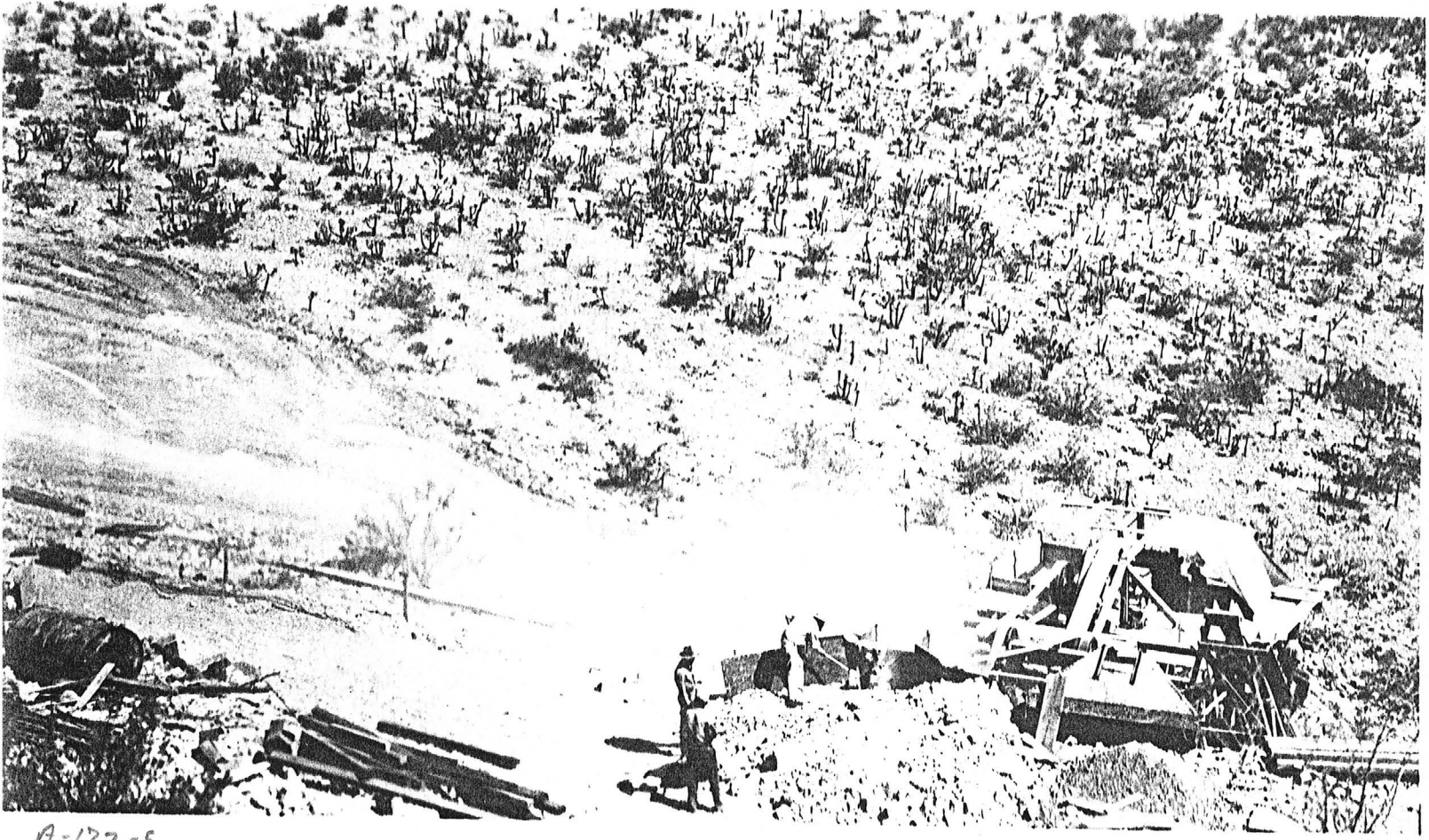

A-172-5

1946

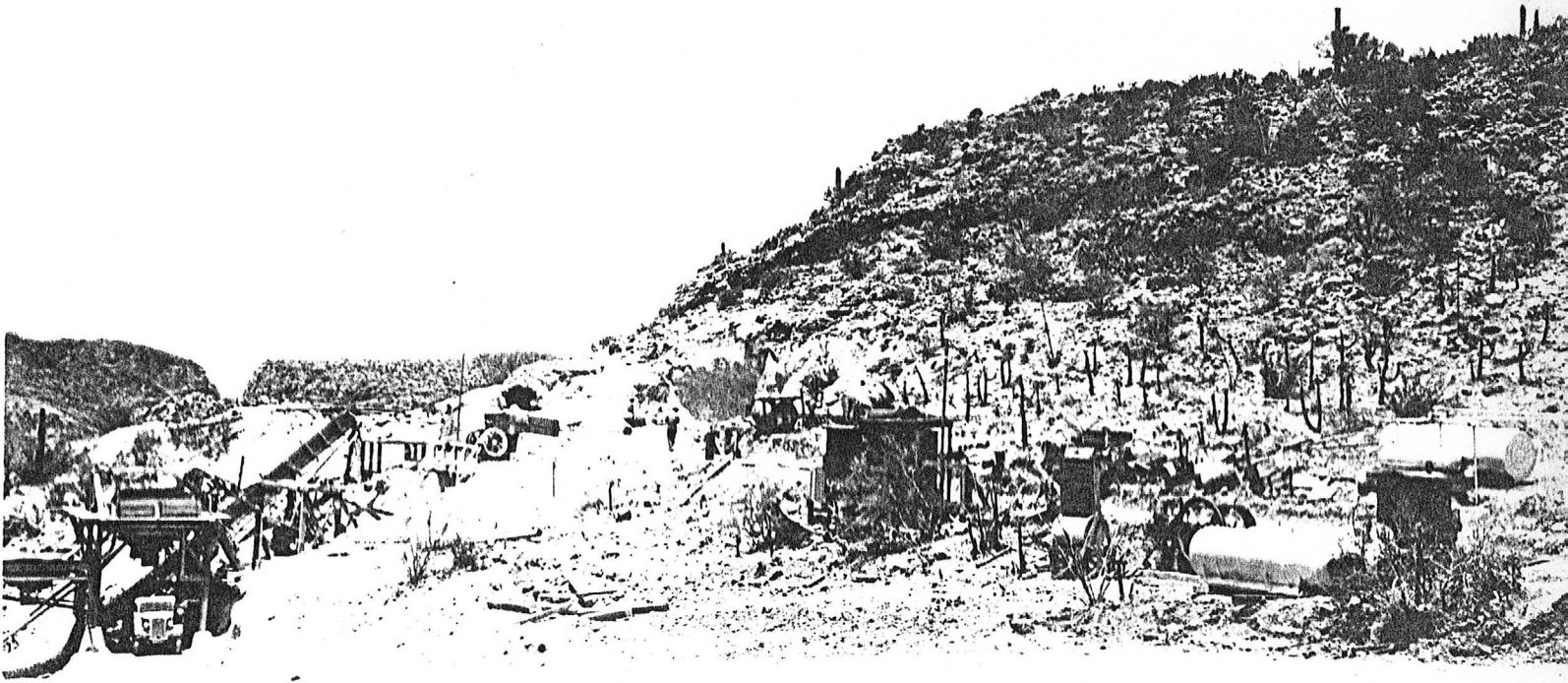

A-172-7

1946

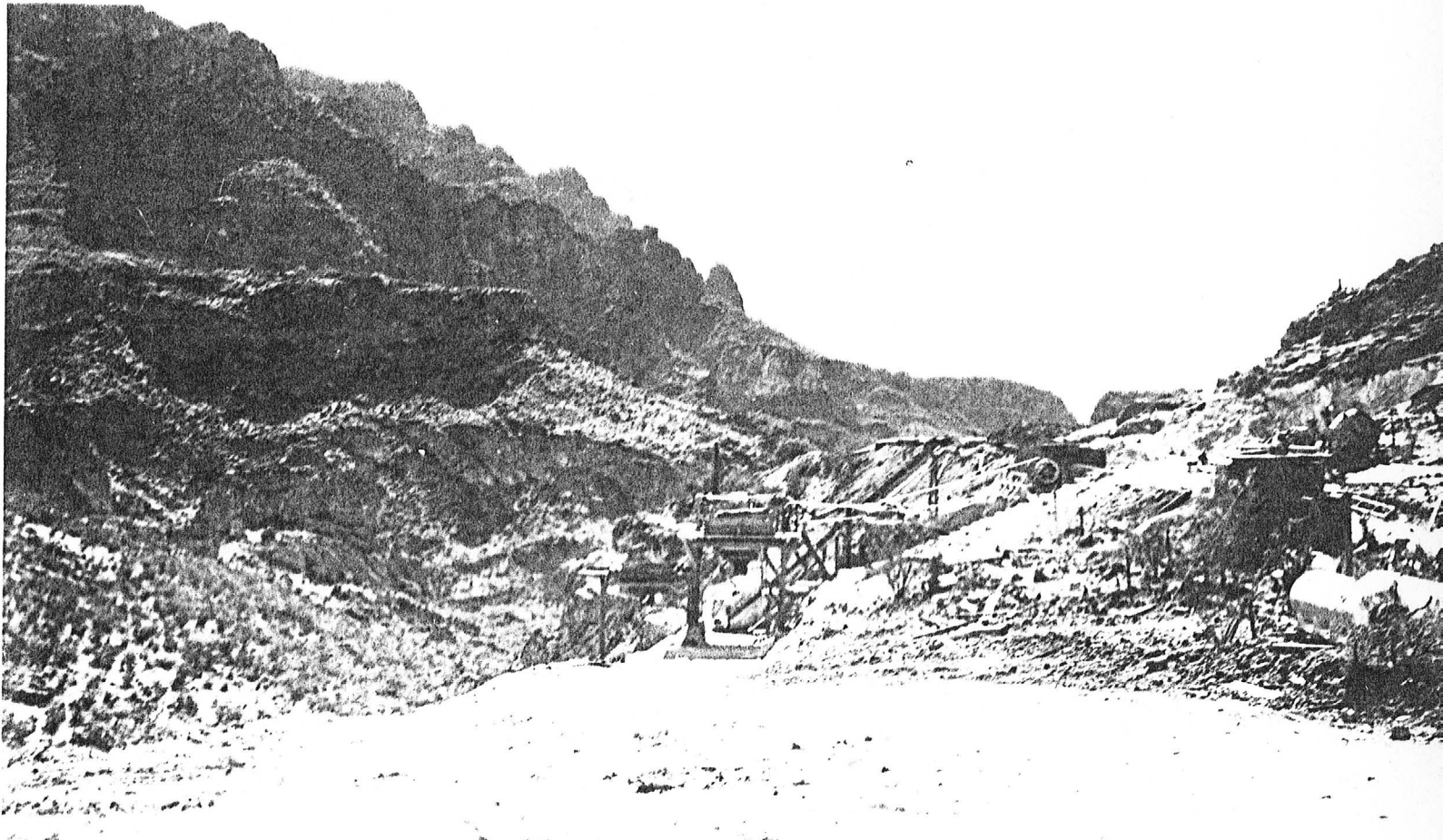

A-172-8

1946

















