



CONTACT INFORMATION

Mining Records Curator
Arizona Geological Survey
1520 West Adams St.
Phoenix, AZ 85007
602-771-1601
<http://www.azgs.az.gov>
inquiries@azgs.az.gov

The following file is part of the

Arizona Department of Mines and Mineral Resources Mining Collection

ACCESS STATEMENT

These digitized collections are accessible for purposes of education and research. We have indicated what we know about copyright and rights of privacy, publicity, or trademark. Due to the nature of archival collections, we are not always able to identify this information. We are eager to hear from any rights owners, so that we may obtain accurate information. Upon request, we will remove material from public view while we address a rights issue.

CONSTRAINTS STATEMENT

The Arizona Geological Survey does not claim to control all rights for all materials in its collection. These rights include, but are not limited to: copyright, privacy rights, and cultural protection rights. The User hereby assumes all responsibility for obtaining any rights to use the material in excess of "fair use."

The Survey makes no intellectual property claims to the products created by individual authors in the manuscript collections, except when the author deeded those rights to the Survey or when those authors were employed by the State of Arizona and created intellectual products as a function of their official duties. The Survey does maintain property rights to the physical and digital representations of the works.

QUALITY STATEMENT

The Arizona Geological Survey is not responsible for the accuracy of the records, information, or opinions that may be contained in the files. The Survey collects, catalogs, and archives data on mineral properties regardless of its views of the veracity or accuracy of those data.

02/17/87

ARIZONA DEPARTMENT OF MINES AND MINERAL RESOURCES FILE DATA

PRIMARY NAME: RED LEAD

ALTERNATE NAMES:

MARICOPA COUNTY MILS NUMBER: 701

LOCATION: TOWNSHIP 2 S RANGE 4 W SECTION 1 QUARTER NW
LATITUDE: N DEG MIN SEC LONGITUDE: W DEG MIN SEC
TOPO MAP NAME: HASSAYAMPA - 7.5 MIN

CURRENT STATUS: UNKNOWN

COMMODITY:
SILVER
GOLD

BIBLIOGRAPHY:
ADMMR RED LEAD FILE

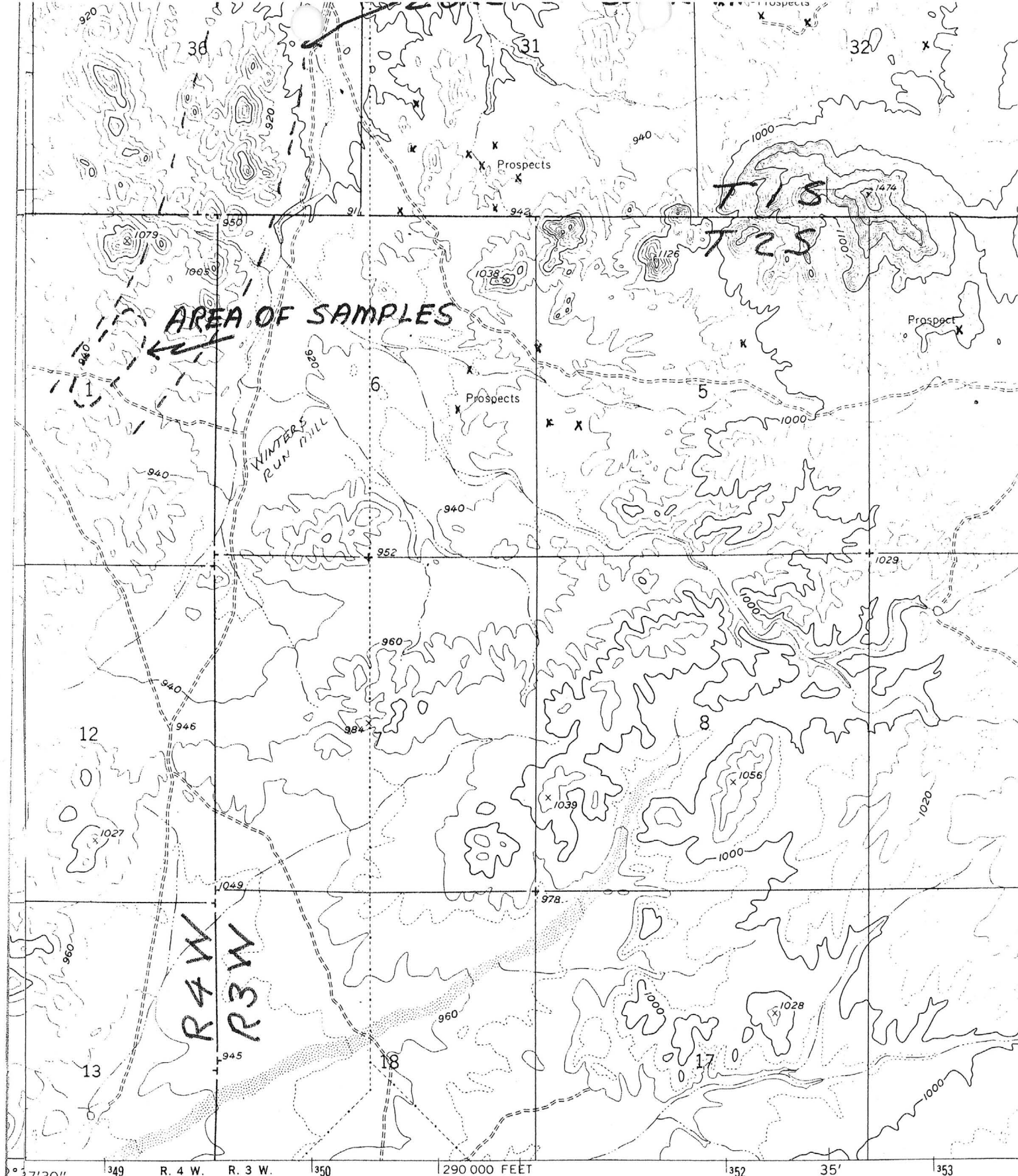

Mapped, edited, and published by the Geological Survey

Control by USGS and USC&GS

Topography from aerial photographs by ER-55 plotter and by planetable surveys 1958. Aerial photographs taken 1955

Polyconic projection. 1927 North American datum
10,000-foot grid based on Arizona coordinate system, central zone

1000-meter Universal Transverse Mercator grid ticks, zone 12, shown in blue

BUCKEYE, ARIZ

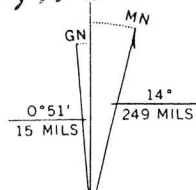
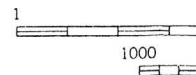



Silver Systems Inc. ^A

2114 W. DESERT COVE PHOENIX, ARIZONA 85029
602-861-2138

Name James Bond Control # _____ Date 9-20-83

Address _____

City _____ State _____ Zip _____

Type of Material: ASSAY MELT BOTH OTHER
all RED LEAD

Assay For: Ag Au Pt Pd Other _____
MARICOPA COUNTY

Date Due: _____ Date Complete: _____

RESULTS

Sample	<u>Ag</u>	<u>Au</u>	Pt	Pd	Other	Other
#1	.31	.01				
#2	.12	.01				
#3	nil	.005				
#4	.11	.01				

Assayer _____

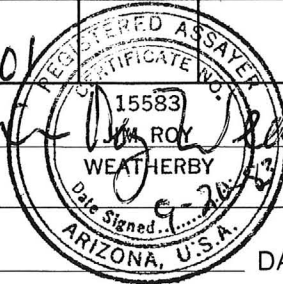

Remarks: _____

TOTAL AMOUNT DUE: \$ _____ DATE PAID: _____

I hereby certify that I have the authorization to release the materials listed above for assay and/or melting. I further certify that I hold true and lawful title to all materials listed above and have met all state and federal requirements concerning these.

RELEASED BY: _____

RECEIVED BY: _____

RED LEAD

MARICOPA COUNTY

KAP WR 9/16/83: Traveled with James E. Bond to the Red Lead prospect in E $\frac{1}{2}$ Sec. 1, T2S R4W. Here a reddish ironstained zone over 200 feet wide trends north-south in a country rock of granite-granite-gneiss. The mineralized zone is a fractured-silicified area at least 200 feet wide and over 1500 feet long. It has been prospected by numerous shallow pits and cuts. Four samples were taken for assay. See separate report.

MINE AND PROSPECT FIELD VISIT DATA SUMMARY

Sheet 1 of 2

COMMODITIES Gold, Silver
MILS ID No. _____ Date September 15, 1983
ENGINEER Ken A. Phillips
INFORMATION FROM: Field visit

PROPERTY SUMMARY

I. MINE NAME Red Lead OTHER POSSIBLE NAMES A portion of the
Elder Diggings #1-#5 may cover part of the occurrence.
INCLUDING ANY CLAIM NAMES NOTED

II. LOCATION: T 2S R 4W SEC(S) 1 MINE DISTRICT Webb
ELEV. 1000' COUNTY Maricopa TOPO QUAD. Buckeye 7 1/2'
DIRECTIONS South of Buckeye via State Highway 85

MAP ATTACHED Yes

III. OWNERSHIP: NAME Jack R. McDonald et.al PHONE _____
ADDRESS: P.O. Box 573, Buckeye, AZ 85326
COMPARISON: ~~XXXXXXXXXXXXXXXX~~ The above is listed as the owner of the Elder Diggings No. 1-5
~~XXXXXXXXXXXXXXXX~~ which may partially cover the Red Lead occurrence.

IV. PROPERTY AND HOLDINGS: Some of the Elder Digging Claims may cover the occurrence.

V. PAST PRODUCTION - NOTED, KNOWN, PROBABLE, UNKNOWN, NONE None

VI. CURRENT STATUS: Prospects and backhoe sample pits

VII. WORKINGS: Prospect pit and backhoe sample cuts, pits and trenches.

VIII. GEOLOGY AND MINERALOGY: DEPOSIT TYPE: Disseminated
LENGTH: +2000' WIDTH: +200' VEIN STRIKE North-South
HOST ROCK: Granite - granite gneiss
ECONOMIC MINERALS: _____

COMMENTS: Zone is a low grade gold target of considerable size worthy of general
evaluation. Zone is prominent due to a reddish color anomaly caused by iron staining.

IX. EQUIPMENT ON SIGHT: None

X. SAMPLING: NOTE TYPE IF ANY, DRILLING? Four samples, three of which were grab and one chip channel were taken. Results are listed below.

XI. REFERENCES AND REMARKS

	SAMPLES		DESCRIPTION
	Gold	Silver	
#1	.01	.31	Grab sample of broken iron stained siliceous rock about 600' north of dirt road on east side of zone from backhoe trench.
#2	.01	.12	Grab sample of broken iron stained siliceous rock about 500' north of dirt road on east side of zone, about 75' southeast of #1 location from a backhoe pit.
#3	.005	nil	Grab sample broken iron stained siliceous rock about 400' north of dirt road on east side of zone from scrapped area.
#4	.01	.11	Chip channel sample 7' long from backhoe cut on altered structure on west side of zone cut by access road.



Silver Systems Inc.

2114 W. DESERT COVE PHOENIX, ARIZONA 85029
602-861-2138

A

Name James Board Control # _____
Date 9-20-83

Address _____

City _____ State _____ Zip _____

Type of Material: ASSAY MELT BOTH OTHER

are RED LEAD
MARICOPA COUNTY

Assay For: Ag Au Pt Pd Other _____

Date Due: _____ Date Complete: _____

RESULTS

Sample	Ag <u>g/ton</u>	Au <u>g/ton</u>	Pt	Pd	Other	Other
#1	.31	.01				
#2	.12	.01				
#3	<u>nil</u>	.005				
#4	.11	.01				

Assayer _____

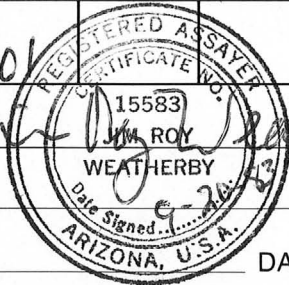

Remarks: _____

TOTAL AMOUNT DUE: \$ _____ DATE PAID: _____

I hereby certify that I have the authorization to release the materials listed above for assay and/or melting. I further certify that I hold true and lawful title to all materials listed above and have met all state and federal requirements concerning these.

RELEASED BY: _____

RECEIVED BY: _____

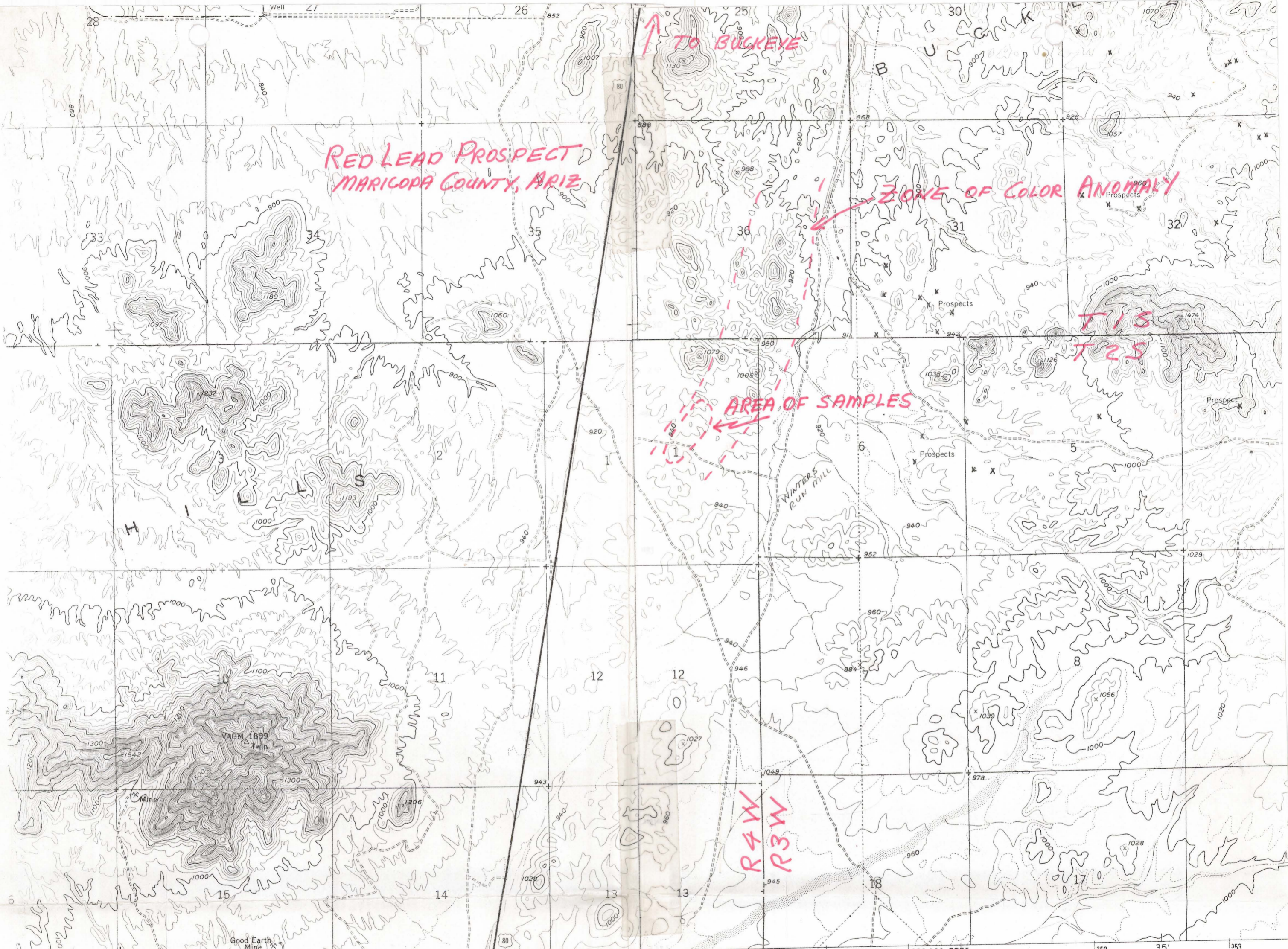

INTERIOR—GEOLOGICAL SURVEY, WASHINGTON, D. C. — 1972
 3470000 E. GILA BEND 25 MI. YUMA 143 MI. 112° 37' 30" 349 R. 4 W. R. 3 W. 350 290 000 FEET 352 351 353

ROAD CLASSIFICATION
 Heavy-duty ————— Light-duty - - - - -
 Medium-duty - - - - - Unimproved dirt = = = = =
 U. S. Route **2**

HASSAYAMPA, ARIZ.
 SW/4 BUCKEYE 15' QUADRANGLE
 N3315—W11237.5/7.5

Mapped, edited, and published by the Geological Survey
 Control by USGS and USC&GS
 Topography from aerial photographs by ER-55 plotter and by planetable surveys 1958. Aerial photographs taken 1955
 Polyconic projection. 1927 North American datum
 10,000-foot grid based on Arizona coordinate system, central zone
 1000-meter Universal Transverse Mercator grid ticks, zone 12, shown in blue
 Red tint indicates area in which only landmark buildings are shown
 Revisions shown in purple compiled from aerial photographs taken 1971. This information not field checked

1 MILE
 7000 FEET
 METER

ARIZONA
 QUADRANGLE LOCATION

1 1000
 GN MN
 0° 51' 15 MILS 14° 249 MILS
 UTM GRID AND 1971 MAGNETIC NORTH DECLINATION AT CENTER OF SHEET

D. C. 20242
 1972
 1978
 FOR SALE BY U. S. GEOLOGICAL SURVEY
 A FOLDER DE