



CONTACT INFORMATION

Mining Records Curator
Arizona Geological Survey
1520 West Adams St.
Phoenix, AZ 85007
602-771-1601
<http://www.azgs.az.gov>
inquiries@azgs.az.gov

The following file is part of the

Arizona Department of Mines and Mineral Resources Mining Collection

ACCESS STATEMENT

These digitized collections are accessible for purposes of education and research. We have indicated what we know about copyright and rights of privacy, publicity, or trademark. Due to the nature of archival collections, we are not always able to identify this information. We are eager to hear from any rights owners, so that we may obtain accurate information. Upon request, we will remove material from public view while we address a rights issue.

CONSTRAINTS STATEMENT

The Arizona Geological Survey does not claim to control all rights for all materials in its collection. These rights include, but are not limited to: copyright, privacy rights, and cultural protection rights. The User hereby assumes all responsibility for obtaining any rights to use the material in excess of "fair use."

The Survey makes no intellectual property claims to the products created by individual authors in the manuscript collections, except when the author deeded those rights to the Survey or when those authors were employed by the State of Arizona and created intellectual products as a function of their official duties. The Survey does maintain property rights to the physical and digital representations of the works.

QUALITY STATEMENT

The Arizona Geological Survey is not responsible for the accuracy of the records, information, or opinions that may be contained in the files. The Survey collects, catalogs, and archives data on mineral properties regardless of its views of the veracity or accuracy of those data.

08/12/97

ARIZONA DEPARTMENT OF MINES AND MINERAL RESOURCES FILE DATA

PRIMARY NAME: RED WARRIOR

ALTERNATE NAMES:

PRANTY CLAIMS
KINNISON CLAIMS
SURPRISE GROUPS
SENTINAL GROUPS

GILA COUNTY MILS NUMBER: 400

LOCATION: TOWNSHIP 8 N RANGE 12 E SECTION 6 QUARTER NW
LATITUDE: N 34DEG 04MIN 09SEC LONGITUDE: W 111DEG 10MIN 00SEC
TOPO MAP NAME: SHEEP BASIN MTN - 7.5 MIN

CURRENT STATUS: PAST PRODUCER

COMMODITY:

COPPER
GOLD
SILVER

BIBLIOGRAPHY:

USGS SHEEP BASIN MTN QUAD
ADMMR RED WARRIOR GROUP
BLM AMC FILE 1164, 81322
USAEC PRELIM RECONN REPT 172-480 1954 P 78
DOE-RME 2084 DIAMOND DRILLING SIERRA ANCHA
AREA GILA COUNTY



DEPARTMENT OF MINERAL RESOURCES
STATE OF ARIZONA
604 HOME BUILDERS BUILDING
PHOENIX, ARIZONA

Recd 10/10/64

Mr. W. J. Green
Phoenix, Ariz.

100-2-10/13/40
Dear Sir

I've just been looking over Ray Dirt and ran over your blind add and thought I would answer it as I've such a property but it is situated 12 miles from a road and I've got quite a bit of copper and Gold showing on it one place there is 12 in of Sulphide that runs 22 per cent and 4 dollars gold. and there is one showing that runs 12.88 gold and is 24 in wide and is free milling and there is generally water in the creek that erases the claims and a fine sight for a reservoir on the creek I've been trying to get the U.S. M.O.A Engineer to come out and give me a report on it but he says he is too busy at present.

it is located in the old est Schist known and there is strong showing for over 1500 feet on surface of copper and gold if you feel like ours this you can reach

me at Globe in care of the
United Drug & Music Co

W. P. Greer

for Sale or lease I am
short on capital if I could put
a 25 ton mill on property I would
not part with it

Respt W. P. Greer

SKETCH
 PROPOSED ROAD TO
 RED WARRIOR MINE

W. T. GREER
 Globe - ARIZ.

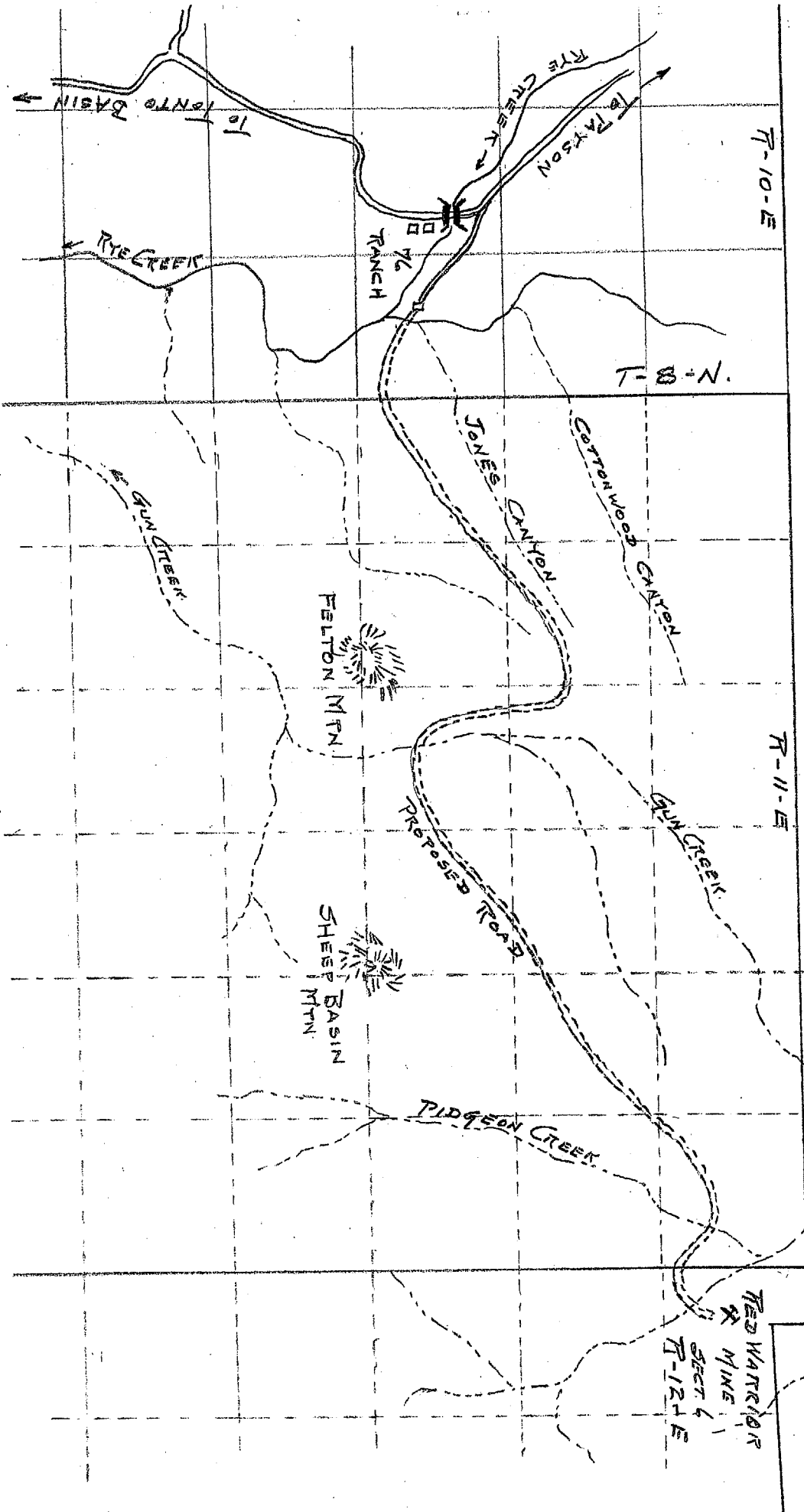

SOLDIER CAMP
 MTN. →
 HOUBEN
 MTN. ↘

FEDERAL WORKS AGENCY
PUBLIC ROADS ADMINISTRATION

Mine General

P. O. Box 70
Phoenix, Arizona
December 23, 1943

Mr. Bill Greer
Globe, Arizona

Dear Mr. Greer:

Receipt is acknowledged of a partially completed copy of Form PR DA 3, Application for Access Road to a mine in T 8 N, R 12 E, Gila County.

Please complete and sign two copies of the PR DA 3 forms, and furnish a map showing the location of the mine and proposed access road.

Additional information regarding the road should be furnished on the attached mimeographed forms prepared by the Grazing Service.

Very truly yours,

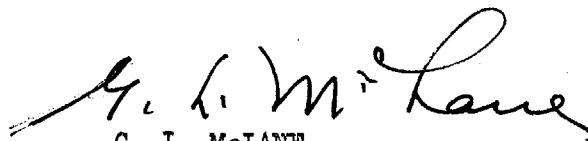

G. L. McLANE
Senior Highway Engineer

June 13, 1940

Mr. W. P. Greer
c/o United Drug and Music Co.
Globe, Arizona

Dear Mr. Greer:

The information contained in your letter of
June 13, has been referred to the parties interested.

I have asked that you be contacted directly
regarding your property.

Assuring you of my desire to be helpful, I am

Yours very truly

J. S. Coupal
Director

JSC:AMH

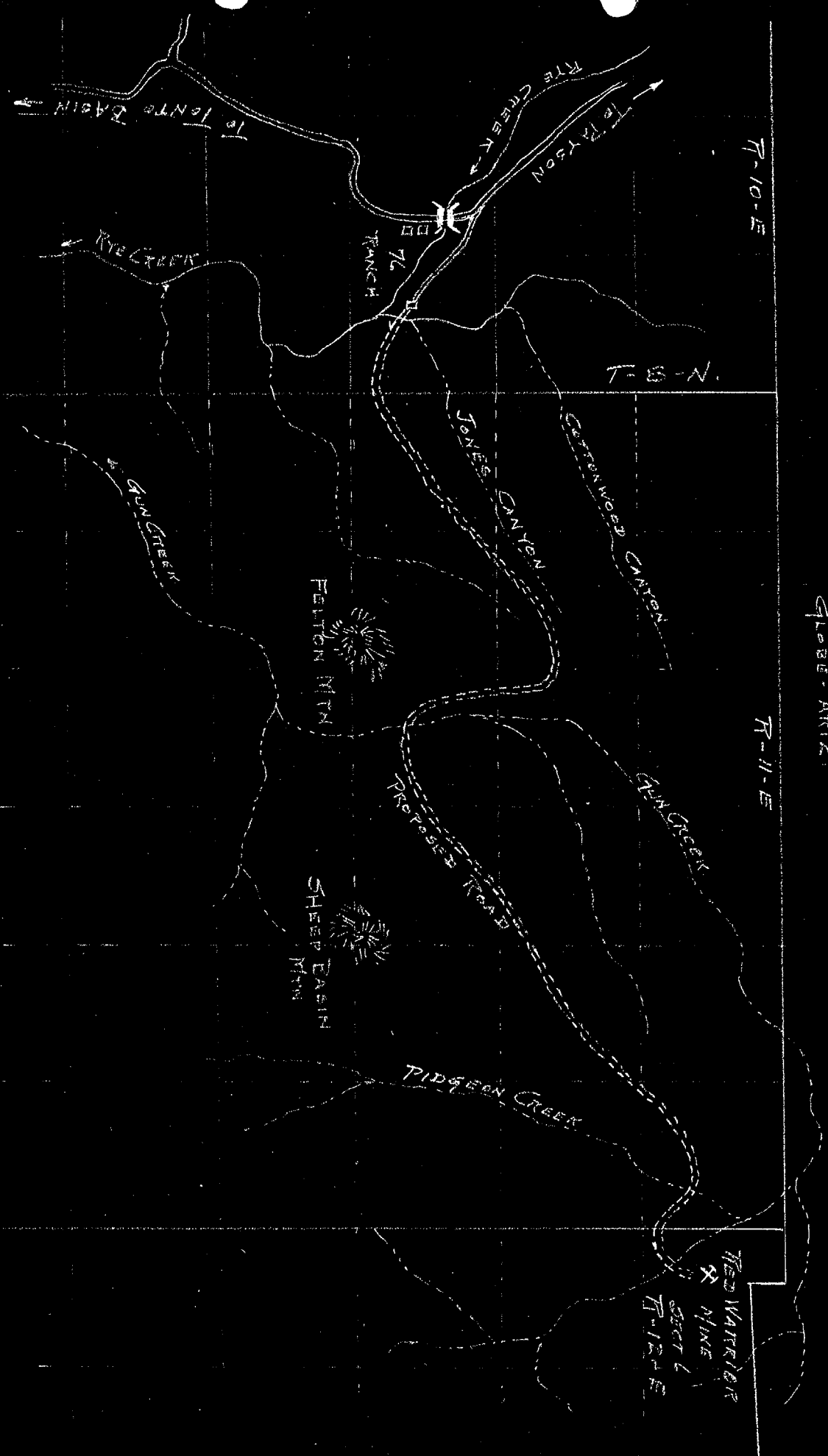

SKETCH
 PROPOSED ROAD TO
 TEP WARRIOR MINE
 W.P. GREER
 Globe - Ariz.

SILVER CAMP
 Mtn.
 ↑
 HOUGEN
 Mtn.
 ↙

TEP WARRIOR
 X
 Mine
 SECT 6
 T-10-E

APPLICATION FOR
ACCESS ROAD TO RAW MATERIAL

Date 12/27/43

Project No. _____
(Leave blank)

Serial No. _____
(Leave blank)

Attention: Mr. G. L. McLane, Senior Highway Engineer
Public Roads Administration
P. O. Box 70
Phoenix, Arizona

TO THE PUBLIC ROADS ADMINISTRATION:

We, the undersigned, hereby make application for access road assistance to serve our property which we believe is essential to the war effort.

We agree to furnish two copies of this application, properly filled out, together with two copies of a map showing the location of the property and the road in question. We will also furnish any other information about this project upon request.

We understand that this application is to be filed with the District Engineer of the Public Roads Administration (whose name is given on this application) in the district where the property is located.

We further agree to furnish any additional right-of-way necessary for the proposed road on property owned by the applicant.

Red Warrior Group of claims
Name of Company

(for signature)

W.P. Greer - OWNER
Official Representative

General Delivery
Street addresses

GLOBE - ARIZONA
Town State

Telephone Number

INFORMATION
FOR MINE ACCESS ROAD

LOCATION OF MINE

State ARIZONA County GILA Elevation 3800 ft.
Township B N. Range 12 E. Section 6
Name of mine or claims Real Warriors Group of claims

MINERAL RESOURCES OF PROPERTY

Kind of minerals or material COPPER AND GOLD.
Specific nature and extent of sampling, exploration and development
opened up by shaft and adit tunnels.
Blocked out (100 ~~tons~~ ^{weight})
Probable 6500 Assay or analysis 11% Cu. - 4% Gold
Possible

PRODUCTION AT MINE

Operating season ALL YEAR.
Present daily production NONE Number of men employed NONE
Estimated daily production with proposed access road 20 tons
Number of men to be employed 8

LOCATION OF MILL OR SMELTER WHERE ORE WILL BE DELIVERED

Name INTERNATIONAL SMELTER Address MIAMI
Township 1 N Range 15 E Section 30
Distance from mine to mill or smelter 76
Type of transportation TRUCK.
Daily capacity of mill or smelter abnt 500 tons

FINANCIAL INFORMATION: Has any Government loan been granted? No
If so, by what agency? _____

Docket No. _____ Amount of loan _____
ADDITIONAL INFORMATION: Where information is not available, draw a line through question. Attach to this form, sheets containing any other information that will aid in determining the need for the proposed access road. If on Government lands, give name of area or administrative agency.

MADE AVAILABLE BY THE DEPARTMENT OF MINERAL RESOURCES

UNITED STATES
DEPARTMENT OF THE INTERIOR
GRAZING SERVICE
503 Hoard Building, Phoenix, Arizona

APPLICATION FOR ACCESS MINE ROAD

Name of Mine Red Warrior Mining District Greenback

Suggested Name of Mine Road Red Warrior Road

Location of Mine Section 6 Township 8 N. Range 12 E.

Assay of Mineral _____

Copper 9% to 40%

Claimant W. P. Greer (name)

Gen'l Delivery, Globe, Arizona (address)

MILES OF NEW ROAD CONSTRUCTION NEEDED Between 9 and 10 miles

MILES OF EXISTING ROAD MAINTENANCE NEEDED None

MILES OF EXISTING ROAD IMPROVEMENT NEEDED None

TOTAL MILES OF ALL TYPES ROAD NEEDED Between 9 and 10 miles

POINT OF BEGINNING OF ROAD Section 13 Township 8 N Range 12 E

on State - Canyon Highway to mine from crossing Rye Creek near 1/2 Ranch

End of Road 5 State, county, or U. S. Highway
5th Sec. 6 Twp. 8th Range 12 E

Estimated Cost of Road Needed \$ 15,000

Property will be developed by owner - W.P. Greer
Name, title, and address

Names and addresses of other interested groups or individuals _____

none - except that there are other prospects which may be developed if a road is built

BY _____ (name)

(Title)

(Address)

RED WARRIOR GROUP

Cu, Au

Gila

4 - 4

Sec 6, T 8 N, R 12 E

W. P. Greer, ~~Globe~~ *Deceased*

'40

DEPARTMENT OF MINERAL RESOURCES
STATE OF ARIZONA
OWNERS MINE REPORT

Date January 20, 1940

1. Mine Red Warrior Group
2. Mining District & County Green Valley Mining District Location 9 miles SE from Gisela in Gila County
3. Former name Red Warrior
5. Owner W. P. Greer
6. Address (Owner) Globe, Arizona
7. Operator W. P. Green
8. Address (Operator)
9. President
10. Gen. Mgr.
11. Mine Supt.
12. Mill Supt.
13. Principal Metals Copper, Gold
14. Men Employed
15. Production Rate
16. Mill: Type & Cap.
17. Power: Amt. & Type
18. Operations: Present Inactive at present

19. Operations Planned Further development and will later, if justified. I intend to run tunnel in to cut ledge at 250 inxx depth as it is 320 ft in at present and I dont think I will go over 50 ft. to cut it as I've learned that there is a drift at the bottom of the 185 ft. shaft to the east and that it caved and then run this drift in to cut the ledge and one of them got into a missed hole and died and the other one was missing soon after and his skeleton was found 3 years ago. I've put collar in shaft clear to 150 and have been the crosscuts that far and the ore 24 in. wide and about 2 ft. so. of shaft to that depth.

20. Number Claims, Title, etc. Six unpatented - on forest

21. Description: Topography & Geography Rather rough country about 4,000 ft. elevation - brush and some small timber

22. Mine Workings: Amt. & Condition

1 shaft - approx. 180' deep

1 shaft - approx. 50' deep

Approx. 700' of drifts, crosscuts, etc.

Various shall w workings

Shafts not accessible without repairs.

23. Geology & Mineralization Quartz veins in schist. Copper chalcopyrite and red oxide -
gold occurs free and also in sulphides
24. Ore: Positive & Probable, Ore Dumps, Tailings Approximately 25 tons of copper are broken.
Sulphide streak about one foot wide
Copper assays 22% and gold \$4.00
- 24-A Vein Width, Length, Value, etc.
25. Mine, Mill Equipment & Flow Sheet
26. Road Conditions, Route Trail for about 15 miles from Globe-Payson Highway could be made
in to a road - but expensive
27. Water Supply Only domestic supply developed. There could be a fine reservoir.
The canyon boxes up so you can make dam 75 ft. high about 300 ft. south side
line of claims and Gun Creek runs most of the time and should be worlds of water
28. Brief History Property located and worked in early days. Ore treated in arrastras on
ground.
29. Special Problems, Reports Filed Transportation - also money to develop
30. Remarks The schist is the oldest known and the ore shute are vertical and
I will cut the this summer if possible as the ore is in chimneys
31. If property for sale: Price, terms and address to negotiate.
For sale. Communicate with owner for terms
32. Signed...../sd/ W.P. Greer.....
33. Use additional sheets if necessary.

DEPARTMENT OF MINERAL RESOURCES
STATE OF ARIZONA
OWNERS MINE REPORT

MR 3

Red Warrior Group

Date 6.13.60

Mine Red Warrior

District Green Valley

Location 1936

Former name Red warrior

Owner W.P. Greer

Address W.P. Greer

Operator W.P. Greer

Address Globe

President

Gen. Mgr.

Mine Supt.

Mill Supt.

Principal Metals Copper & Gold

Men Employed

Production Rate

Mill: Type & Cap.

Power: Amt. & Type

Operations: Present none

Shaft 185 ft deep perpendicular diameter 5x7

Operations Planned

Number Claims, Title, etc. Relocation Both of former locators dead for 20 years

Description: Topog. & Geog. Oldest Schist known

This drift is said to have eroded and they

Mine Workings: Amt. & Condition

There is another lower tunnel that will cut the ore at 350 ft down in lower canyon



crosscut 10

crosscut 10 incl drift 2.5 ft

crosscut 10 ft

filled with debris

ore said to be on this level and there is more ore on dump than would fill all of the crosscuts

Tunnel to cut ledge at 250 of depth is in now 320 feet

Geology & Mineralization

I am not a geologist but it is the oldest schist known and the is red oxide of copper and gold that is free milling they used an arrastra at first

Ore: Positive & Probable, Ore Dumps, Tailings

Mine, Mill Equipment & Flow Sheet

Road Conditions, Route

North to Tonto country

Water Supply

can be made plenty by small reservoir in creek

Brief History

claims were formerly located 35 years by Fred Pranty

Special Problems, Reports Filed

Remarks

If property for sale: Price, terms and address to negotiate.

75,000 or lease

Signed

W.P. Greer

Use additional sheets if necessary.

Globe

DEPARTMENT OF MINERAL RESOURCES
STATE OF ARIZONA
OWNERS MINE REPORT

Date January 20, 1940

1. Mine Red Warrior Group
2. Mining District & County Green Valley Mining District, Location 9 miles SE from Gisela in Gila County
3. Former name Red Warrior
5. Owner W. P. Greer
6. Address (Owner) Globe, Arizona
7. Operator W. P. Greer
8. Address (Operator)
9. President
10. Gen. Mgr.
11. Mine Supt.
12. Mill Supt.
13. Principal Metals Copper, Gold
14. Men Employed
15. Production Rate
16. Mill: Type & Cap.
17. Power: Amt. & Type
18. Operations: Present Inactive at present

19. Operations Planned Further development and will later, if justified. I intend to run tunnel in to cut ledge at 250 in~~ch~~ depths as it is 320 ft in at present and I dont think I will go over 50 ft. to cut it as I've learned that there is a drift at the bottom of the 185 ft. shaft to the east and that it caved and then run this drift in to cut the ledge and one of them got into a missed hole and died and the other one was missing soon after and his skeleton was found 3 years ago. I've put collar in shaft clear to 150 and have been the crosscuts that far and the ore 24 in. wide and about 2 ft. so. of shaft to that depth.
20. Number Claims, Title, etc. Six unpatented - on forest

21. Description: Topography & Geography Rather rough country about 4,000 ft. elevation - brush and some small timber

22. Mine Workings: Amt. & Condition
1 shaft - approx. 180' deep
1 shaft - approx. 50' deep
Approx. 700' of drifts, crosscuts, etc.
Various shall w workings
Shafts not accessible without repairs.

23. Geology & Mineralization quartz veins in schist. Copper & malacopyrite and red oxide -
gold occurs free and also in sulphides
24. Ore: Positive & Probable, Ore Dumps, Tailings Approximately 25 tons of copper are broken.
Sulphide streak about one foot wide
Copper assays 22% and gold \$4.00
- 24-A Vein Width, Length, Value, etc.
25. Mine, Mill Equipment & Flow Sheet
26. Road Conditions, Route Trail for about 15 miles from Globe-Payson Highway could be made
in to a road - but expensive
27. Water Supply Only domestic supply developed. There could be a fine reservoir.
The canyon boxes up so you can make dam 75 ft. high about 300 ft. south side
line of claims and Gun Creek runs most of the time and should be worlds of water
28. Brief History Property located and worked in early days. Ore treated in arrastras on
ground.
29. Special Problems, Reports Filed Transportation - also money to develop
30. Remarks The schist is the oldest known and the ore shute are vertical and
I will cut the this summer if possible as the ore is in chimneys
31. If property for sale: Price, terms and address to negotiate.
For sale. Communicate with owner for terms
32. Signed..... /sd/ W.F. Greer
33. Use additional sheets if necessary.

DEPARTMENT OF MINERAL RESOURCES
STATE OF ARIZONA
OWNERS MINE REPORT

Date January 20, 1940

1. Mine Red Warrior Group
2. Mining District & County Green Valley Mining District. Location 9 miles SE from Cicola in Gila County
3. Former name Red Warrior
5. Owner W. F. Greer
6. Address (Owner) Globe, Arizona
7. Operator W. F. Greer
8. Address (Operator)
9. President
10. Gen. Mgr.
11. Mine Supt.
12. Mill Supt.
13. Principal Metals Copper, Gold
14. Men Employed
15. Production Rate
16. Mill: Type & Cap.
17. Power: Amt. & Type
18. Operations: Present Inactive at present

19. Operations Planned Further development and will later, if justified. I intend to run tunnel in to cut ledge at 250 inch depths it is 320 ft in at present and I dont think I will go over 50 ft. to cut it as I've learned that there is a drift at the bottom of the 185 ft. shaft to the east end that it caved and then run this drift in to cut the ledge and one of them got into a missed hole and died and the other one was missing soon after and his skeleton was found 3 years ago. I've put collar in shaft clear to 150 and have been the crosscuts that far and the ore 24 in. wide and about 2 ft. so. of shaft to that depth.
20. Number Claims, Title, etc. Six unpatented - on forest

21. Description: Topography & Geography Rather rough country about 4,000 ft. elevation - brush and some small timber

22. Mine Workings: Amt. & Condition 1 shaft - approx. 180' deep
1 shaft - approx. 50' deep
Approx. 700' of drifts, crosscuts, etc.
Various small w workings
Shafts not accessible without repairs.

23. Geology & Mineralization Quartz veins in schist. Copper as alcopyrite and red oxide - gold occurs free and also in sulphides
24. Ore: Positive & Probable, Ore Dumps, Tailings Approximately 25 tons of copper are broken. Sulphide streak about one foot wide. Copper assays 22% and gold \$4.00
- 24-A Vein Width, Length, Value, etc.
25. Mine, Mill Equipment & Flow Sheet
26. Road Conditions, Route Trail for about 15 miles from Globe-Payson Highway could be made in to a road - but expensive
27. Water Supply Only domestic supply developed. There could be a fine reservoir. The canyon boxes up so you can make dam 75 ft. high about 300 ft. south side line of claims and Gun Creek runs most of the time and should be worlds of water
28. Brief History Property located and worked in early days. Ore treated in arrastras on ground.
29. Special Problems, Reports Filed Transportation - also money to develop
30. Remarks The schist is the oldest known and the ore shute are vertical and I will cut the this summer if possible as the ore is in chimneys
31. If property for sale: Price, terms and address to negotiate.
For sale. Communicate with owner for terms
32. Signed: /sd/ W.P. Greer
33. Use additional sheets if necessary.

**DEPARTMENT OF MINERAL RESOURCES
STATE OF ARIZONA
OWNERS MINE REPORT**

Date **Jan. 20, 1940**

Mine **Red Warrior Group**

District **Green Valley Mining District**

Location **9 miles SE from Gila in Gila County**

Former name **Red Warrior**

Owner **W. P. Greer**

Address **Globe, Arizona**

Operator **W. P. Greer**

Address

President

Gen. Mgr.

Mine Supt.

Mill Supt.

Principal Metals **Copper, gold**

Men Employed

Production Rate

Mill: Type & Cap.

Power: Amt. & Type

Operations: Present **Inactive at present**

Operations Planned

Further development and will later, if justified I intend to

run tunnel in to cut ledge at 250 in depth as it is 320 ft in at present and I don't think I will go over 30 ft to cut it as I've learned that there

Number Claims, Title, etc. **Six unpatented - on Forest**

is a drift at the bottom of the 185 ft shaft to the east and that it caved and then run this drift in to cut the ledge and one of them

Description: Topog. & Geog.

Rather rough country about 4,000 ft. elevation - brush and some small timber

got in to a mixed hole and died and the other one was missing soon after and his skeleton was found 3 years ago.

Mine Workings: Amt. & Condition

**1 shaft - approx. 180' deep
1 " " 50' "**

I've put collar in shaft clear to 150 and have been

**Approx. 700' of drifts, crosscuts, etc.
Various shallow workings
Shafts not accessible without repairs.**

the crosscuts that far and the ore 24 in wide and a bout 2 ft south of shaft that's

Geology & Mineralization

Quartz veins in schist. Copper as chalcocite and red oxide - gold occurs free and also in sulphides.

Ore: Positive & Probable, Ore Dumps, Tailings

Approximately 25 tons of copper ore broken.

Sulphide streak about one foot wide

Copper assays 82% and gold \$4.00

Mine, Mill Equipment & Flow Sheet

None

Road Conditions, Route

Trail for about 15 miles from Globe-Payson Highway could be made in to road but expensive

Water Supply

Only domestic supply developed

There could be a fine reservoir the canyon boxes up so you can make dam 45 ft high about 300 ft south side line of claims and Sun Creek runs most of the time and should be worlds of water

Brief History

Property located and worked in early days. Ore treated in arrastras on ground.

Special Problems, Reports Filed

Transportation - also money to develop

Remarks

The schist is the oldest known and the ore shute are vertical and I will cut the this summer if possible as the ore is in chimneys

If property for sale: Price, terms and address to negotiate.

For sale. Communicate with owner for terms

Signed

W. P. Greer

W.P. Greer

MR-3

end

DEPARTMENT OF MINERAL RESOURCES
STATE OF ARIZONA
OWNERS MINE REPORT

Date Jan. 20, 1940

Mine Red Warrior Group

District Green Valley Mining District

Location 9 miles SE from Gisela in Gila County

Former name

Owner W. P. Greer ✓

Address Globe, Arizona

Operator

Address

President

Gen. Mgr.

Mine Supt.

Mill Supt.

Principal Metals Copper, gold ✓

Men Employed

Production Rate

Mill: Type & Cap.

Power: Amt. & Type

Operations: Present Inactive at present

Operations Planned Further development and will later, if justified

Number Claims, Title, etc. Six unpatented - on Forest

Description: Topog. & Geog. Rather rough country about 4,000 ft. elevation - brush and some small timber

Mine Workings: Amt. & Condition 1 shaft - approx. 180' deep
1 " " 50' "
Approx. 700' of drifts, crosscuts, etc.
Various shallow workings
Shafts not accessible without repairs.

(over)

Geology & Mineralization Quartz veins in schist. Copper as chalcopyrite and red oxide - gold occurs free and also in sulphides.

Ore: Positive & Probable, Ore Dumps, Tailings Approximately 25 tons of copper ore broken.
Sulphide streak about one foot wide
Copper assays 22% and gold \$4.00

Mine, Mill Equipment & Flow Sheet None

Road Conditions, Route Trail for about 15 miles from Globe-Payson Highway

Water Supply Only domestic supply developed

Brief History Property located and worked in early days. Ore treated in arrastras on ground.

Special Problems, Reports Filed Transportation - also money to develop

Remarks

If property for sale: Price, terms and address to negotiate.

For sale. Communicate with owner for terms

Signed..... W. P. Greer

Use additional sheets if necessary.

MR-3

DEPARTMENT OF MINERAL RESOURCES
STATE OF ARIZONA
OWNERS MINE REPORT

Date Jan. 20, 1940

Mine Red Warrior Group
District Green Valley Mining Dist.

Location 9 Miles S.E. from Gisela
in Gila County

Former name

Owner W.P. Greer ✓

Address Globe, Arizona.

Operator

Address

President

Gen. Mgr.

Mine Supt.

Mill Supt.

Principal Metals Copper, gold ✓

Men Employed

Production Rate

Mill: Type & Cap.

Power: Amt. & Type

Operations: Present

Inactive at present

Operations Planned

Further development and mill later if justified.

Number Claims, Title, etc.

Six unpatented - on forest

Description: Topog. & Geog.

Rather rough country about 4000 ft. elevation.
Brush and some small timber.

Mine Workings: Amt. & Condition

1 shaft - approx. 180' deep
1 " " " " 50 " "
Approx. 700' of drifts, cross-cuts, etc.
Various shallow workings.
(over) Shafts not accessible without repairs.

Geology & Mineralization

Quartz veins in schist.

Copper as chalcopyrite and red oxide
Gold occurs free and also in sulphides.

Ore: Positive & Probable, Ore Dumps, Tailings

Approximately 25 tons of copper ore broken.
Sulphide streak about one foot wide
Copper assays 22% and gold \$4⁰⁰

Mine, Mill Equipment & Flow Sheet

None

Road Conditions, Route

Trail for about 15 miles from Globe-Payson
Highway.

Water Supply

Only domestic supply developed

Brief History

Property located and worked in early days.
Ore treated in arrastras on ground.

Special Problems, Reports Filed

Transportation - also money to develop.

Remarks

If property for sale: Price, terms and address to negotiate.

For sale. Communicate with owner for terms.

Signed.....

W. P. Greer