



CONTACT INFORMATION

Mining Records Curator
Arizona Geological Survey
1520 West Adams St.
Phoenix, AZ 85007
602-771-1601
<http://www.azgs.az.gov>
inquiries@azgs.az.gov

The following file is part of the

Arizona Department of Mines and Mineral Resources Mining Collection

ACCESS STATEMENT

These digitized collections are accessible for purposes of education and research. We have indicated what we know about copyright and rights of privacy, publicity, or trademark. Due to the nature of archival collections, we are not always able to identify this information. We are eager to hear from any rights owners, so that we may obtain accurate information. Upon request, we will remove material from public view while we address a rights issue.

CONSTRAINTS STATEMENT

The Arizona Geological Survey does not claim to control all rights for all materials in its collection. These rights include, but are not limited to: copyright, privacy rights, and cultural protection rights. The User hereby assumes all responsibility for obtaining any rights to use the material in excess of "fair use."

The Survey makes no intellectual property claims to the products created by individual authors in the manuscript collections, except when the author deeded those rights to the Survey or when those authors were employed by the State of Arizona and created intellectual products as a function of their official duties. The Survey does maintain property rights to the physical and digital representations of the works.

QUALITY STATEMENT

The Arizona Geological Survey is not responsible for the accuracy of the records, information, or opinions that may be contained in the files. The Survey collects, catalogs, and archives data on mineral properties regardless of its views of the veracity or accuracy of those data.

PRINTED: 01/30/2004

ARIZONA DEPARTMENT OF MINES AND MINERAL RESOURCES AZMILS DATA

PRIMARY NAME: RECESSION

ALTERNATE NAMES:

PINAL COUNTY MILS NUMBER: 82

LOCATION: TOWNSHIP 2 S RANGE 11 E SECTION 15 QUARTER C
LATITUDE: N 33DEG 15MIN 25SEC LONGITUDE: W 111DEG 12MIN 30SEC
TOPO MAP NAME: PICKETPOST MTN - 7.5 MIN

CURRENT STATUS: EXP PROSPECT

COMMODITY:
SILVER
LEAD
ZINC

BIBLIOGRAPHY:
ADMMR RECESSION FILE

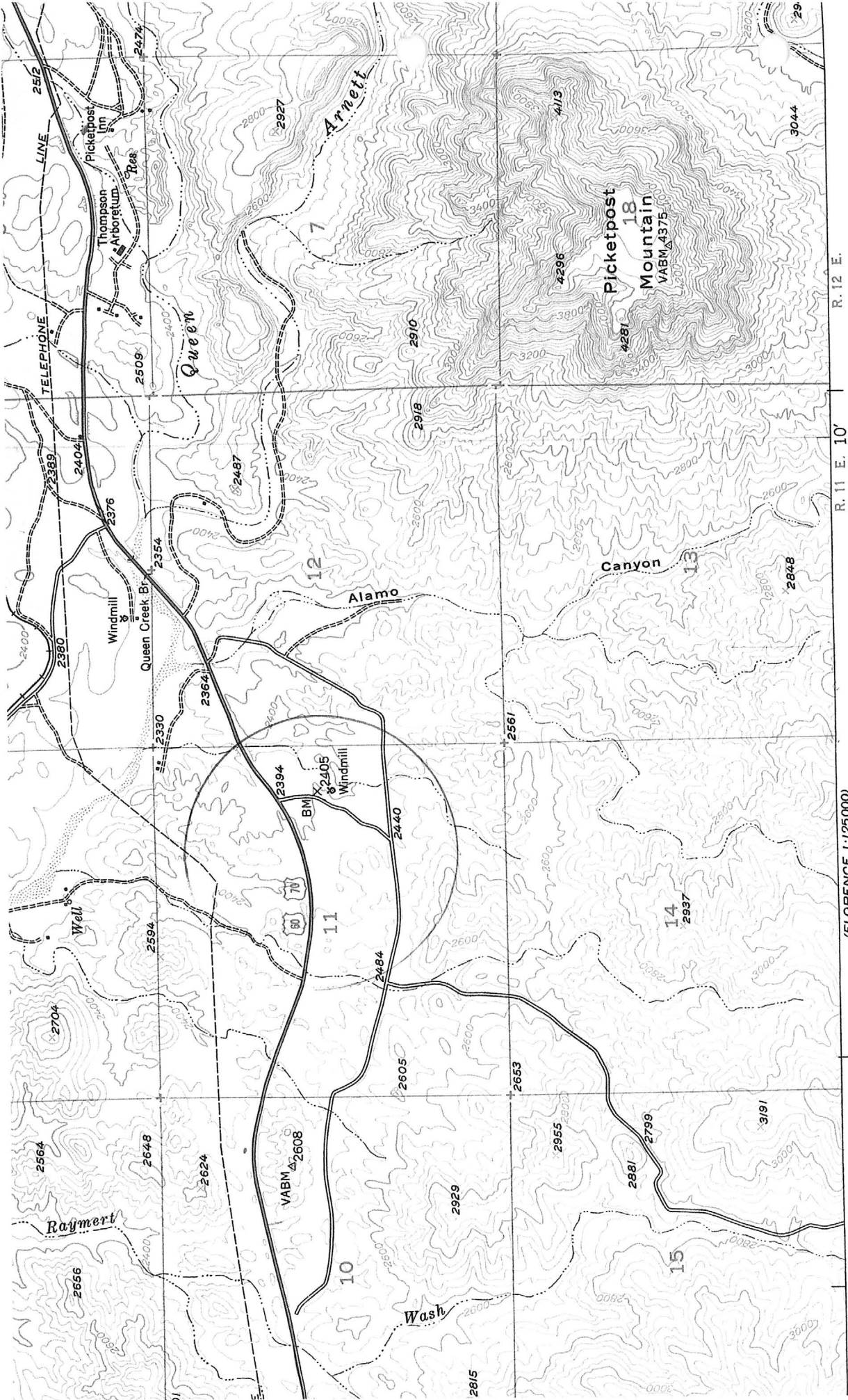

Picketpost MTN
 7.5 min. TOPO MAP^{HA}
 Head Med

R. 11 E. 10'

R. 12 E.

(FLORENCE 1:125,000)

12'30"

SCALE 1:24,000

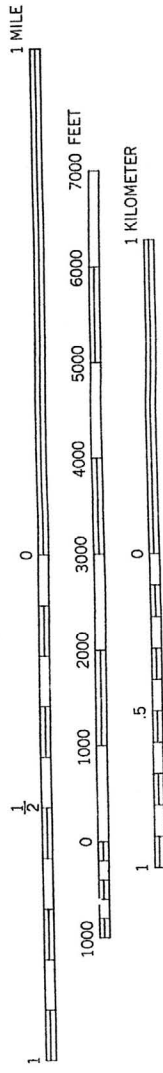

CONTOUR INTERVAL 40 FEET
 DATUM IS MEAN SEA LEVEL

T. 2S., R. 11E., Sec 15 Quarter C

RECESSION (file)

12/11/63

PINAL COUNTY
QUEEN CREEK DIS'

Silver, Lead, Zinc

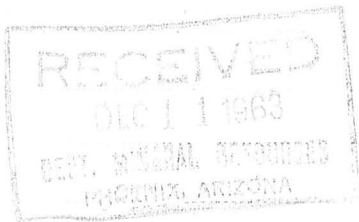

DEPARTMENT OF MINERAL RESOURCES

State of Arizona

MINE OWNER'S REPORT

Date: Dec. 11th. 1963

- 1. Mine: *Recession*
- 2. Location: Sec. *15^P* Twp. *T2 S* Range. *R11E* Nearest Town: *Superior* Distance: *approx 7 3/4*
 Direction: *N.E.* Nearest R.R.: *Superior* Distance: *same*
 Road Conditions: *Excellent except for 1 mile which is fair*
- 3. Mining District and County: *Queen Creek, Pinal co.*
- 4. Former Name of Mine: *not known*
- 5. Owner: *Russell V. Leffridge*
 Address: *4220 - S Central*
- 6. Operator: *Phoenix 40*
 Address: *Home Evening, 6:00-7:00*
- 7. Principal Minerals: _____
- 8. Number of Claims: Lode *1* Patented _____ Unpatented *1*
 Placer _____ Patented _____ Unpatented _____
- 9. Type of Surrounding Terrain: *Pointed hills, mica schist & granite*
- 10. Geology and Mineralization: *minerals are in a fault running northeast, believed to be an upshoot of the same as the Woodpecker and Red Dog mines*
- 11. Dimension and Value of Ore Body: *not known*

Please give as complete information as possible and attach copies of engineer's reports, shipment returns, maps, etc. if you wish to have them available in this Department's files for inspection by prospective lessors or buyers.

12. Ore "Blocked Out" or "In Sight":

Runs 4 to 14 oz. silver, also lead & zinc

Ore Probable: *— not known —*

Silver penetrates hanging zinc wall at 30 ft.

13. Mine Workings—Amount and Condition:

No.	Feet	Condition
Shafts <i>1</i>	<i>30 ft deep</i>	<i>good</i>
Raises		
Tunnels		
Crosscuts		
Stopes		

14. Water Supply: *none*

15. Brief History: *Filed 1960*

16. Remarks:

17. If Property for Sale, List Approximate Price and Terms: *For lease \$500. cash, \$10000 year, 5% of ore sold.*

18. Signature: *Russell V. Kiptridge*