



## **CONTACT INFORMATION**

Mining Records Curator  
Arizona Geological Survey  
1520 West Adams St.  
Phoenix, AZ 85007  
602-771-1601  
<http://www.azgs.az.gov>  
[inquiries@azgs.az.gov](mailto:inquiries@azgs.az.gov)

The following file is part of the

Arizona Department of Mines and Mineral Resources Mining Collection

## **ACCESS STATEMENT**

These digitized collections are accessible for purposes of education and research. We have indicated what we know about copyright and rights of privacy, publicity, or trademark. Due to the nature of archival collections, we are not always able to identify this information. We are eager to hear from any rights owners, so that we may obtain accurate information. Upon request, we will remove material from public view while we address a rights issue.

## **CONSTRAINTS STATEMENT**

The Arizona Geological Survey does not claim to control all rights for all materials in its collection. These rights include, but are not limited to: copyright, privacy rights, and cultural protection rights. The User hereby assumes all responsibility for obtaining any rights to use the material in excess of "fair use."

The Survey makes no intellectual property claims to the products created by individual authors in the manuscript collections, except when the author deeded those rights to the Survey or when those authors were employed by the State of Arizona and created intellectual products as a function of their official duties. The Survey does maintain property rights to the physical and digital representations of the works.

## **QUALITY STATEMENT**

The Arizona Geological Survey is not responsible for the accuracy of the records, information, or opinions that may be contained in the files. The Survey collects, catalogs, and archives data on mineral properties regardless of its views of the veracity or accuracy of those data.

08/14/91

ARIZONA DEPARTMENT OF MINES AND MINERAL RESOURCES FILE DATA

PRIMARY NAME: RAM AND FREIBERG CLAIMS

ALTERNATE NAMES:

R.A.M.  
FREIBERG CLAIMS  
LITTLE ROBIN

YAVAPAI COUNTY MILS NUMBER: 259B

LOCATION: TOWNSHIP 13 N RANGE 3 W SECTION 36 QUARTER C  
LATITUDE: N 34DEG 27MIN 43SEC LONGITUDE: W 112DEG 31MIN 28SEC  
TOPO MAP NAME: WILHOIT - 7.5 MIN

CURRENT STATUS: PAST PRODUCER

COMMODITY:

COPPER  
IRON  
MANGANESE OXIDE  
GOLD  
SILVER

BIBLIOGRAPHY:

USGS WILHOLT QUAD  
ADMMR FILES  
USAEC PRELIM RECONN REPORT YAVAPAI CTY P 56  
YAVAPAI MAGAZINE JUNE 1921 P 10  
ADMMR RAM AND FREIBERG CLAIMS FILE

IRON DOOR #1-#3 4/85

*mls 259 B*  
Yavapai County  
T13N R3W Sec 36

KAP WR 4/5/85: Mjr. Warick Rowland, c/o 1801 E. Sierra Vista, Phx., Az. 85016 phone 274-6158 was in to study information on cyanide and other leaching methods. He has located 3 claims, the Iron Door #1-#3 in Sec 36, T13N R3W in Yavapai Co. He is prospecting a gold-silver-lead vein occurrence on the claims. He reports assays as high as 8 oz gold/ton. He tried shipping some to Glory Mining in Apache Junction with no results. Glory did, however, advance him a few hundred dollars on the ore.

over

KAP WR 4/5/85 cont: He explained that he has been plagued by poor recovery on test lots. An adequate sampling job should be performed on the deposit before a bulk sample is mined. Further, a sufficient number of samples should be taken during any metallurgical test so that metallurgical balance can be verified.

## LITTLE ROBIN MINE

## YAVAPAI COUNTY

KAP WR 5/08/81: Brooks W. Copeland reported that work is being done to clean out an old tunnel and run a cross-cut.

---

KAP WR 6/12/81: In the company of Frank Russell a visit was made to the Little Robin Mine in the Copper Basin District of Yavapai County. A simple survey of the underground workings was made. Mr. Russell cut a number of samples for gold and silver assay. The mine includes four claims, the Little Robin #1-#4 which are owned by Jim Stallard of Krikland and B. W Copeland of Prescott. The samples have been mapped and tabulated.

---



Starts

# Office of State Mine Inspector

## STATE MINE INSPECTOR

705 West Wing, Capitol Building  
Phoenix, Arizona 85007  
602-255-5971

OCT 02 1984

TIP KSW Soc 3854

### NOTICE TO ARIZONA STATE MINE INSPECTOR

In compliance with Arizona Revised Statute Section 27-303\*, we are submitting this written notice to the Arizona State Mine Inspector (705 West Wing, Capitol Building, Phoenix, Arizona 85007) of our intent to start/stop (please circle one) a mining operation.

COMPANY NAME Jim Stallard  
CHIEF OFFICER same  
COMPANY ADDRESS P.O. Box 38 - St. Rt - Kirkland  
COMPANY TELEPHONE NUMBER 442-3202  
MINE OR PLANT NAME Little Robin

MINE OR PLANT LOCATION (including county and nearest town, as well as directions for locating by vehicle)

300 Feet of 89 A.T. Cooper Creek

TYPE OF OPERATION EXPLORATION PRINCIPAL PRODUCT SILVER

STARTING DATE SEP 12 84 CLOSING DATE \_\_\_\_\_

DURATION OF OPERATION UNKNOWN

PERSON SENDING THIS NOTICE Jim Stallard

TITLE OF PERSON SENDING THIS NOTICE owner

DATE NOTICE SENT TO STATE MINE INSPECTOR 9-27-84

\*A.R.S. Section 27-303 NOTIFICATION TO INSPECTOR OF BEGINNING OR SUSPENDING OPERATIONS: When mining operations are commenced in any mine or when operations therein are permanently suspended, the operator shall give written notice to the inspector at his office prior to commencement or suspension of operations.

# IRON KING ASSAY OFFICE ASSAY CERTIFICATE

BOX 247 — PHONE 632-7410  
HUMBOLDT, ARIZONA 86329



ASSAY  
MADE  
FOR

Frank Russell  
 6515 Glidden Lane  
 San Diego, Ca. 92111

June 18, 1981

REF. NO.	DESCRIPTION	oz/ton Au	oz/ton Ag	%	% Fe	% Pb	% Zn	% Cu
6-10-40	Lynx Creek Toker # 1	N:1	0.06					
-41	" " " # 2	2.43	Tr					
-42	Little Robin # 1-A	0.004	3.26					
-43	" " # 1-B	0.010	2.38					
-44	" " # 2	0.240	3.56					
-45	" " # 3	0.172	Tr					
-46	" " # 4	0.048	0.23					
-47	" " # 5	Tr	0.10					
-48	" " # 6	0.188	2.67					
-49	" " # 7	0.028	0.830					
-50	" " # 8	Tr	2.78					
-51	" " # 1	Tr	N.1					

CHARGES \$ 111.00 Pd

ASSAYER \_\_\_\_\_

Samples were all taken as channels across backs of drift and small slope.

Samples contained visual galena, some quartz and altered wall rock.

6515 Glidden Lane  
San Diego, Ca. 92111  
Ph.No.: 714 279-0629

June 23, 1981

B.W. Copeland:

Attached is the original copy of the assay report of samples taken by Ken Phillips and myself.

Lynx Creek-Joker Prospect:

You may recall the sample #2 was taken from the ore dump at the north end of the property. In spite of the significant showing of gold, I consider this prospect impractical to mine because you do not control the surface rights and it is too close to and would interfere with a settled area. Therefore, I would have no interest in this property.

Little Robin Prospect:

You will recall that the first seven samples were taken from the adit (tunnel). Sample #8 was taken across the creek to the north and sample H was taken beside the highway.

As you can see, the assay report for the other samples show promise. In order to justify a mill it would be necessary to establish sufficient proven, probable and possible tonnage of commercial grade ore. Further, the problem of smelting the ore would have to be solved.

To be practical, in my opinion, this property would have to be combined with a number of other mining properties in the area in order to establish the tremendous tonnage required to justify the development costs and mill costs. The risk of spending thousands of dollars in development work, in my opinion, would not warrant an up-front investment of \$30,000.

If you have any other ideas I would be pleased to discuss this further by phone or letter.

Sincerely,

  
F.W. Russell

WILHOIT QUADRANGLE  
ARIZONA - YAVAPAI CO.  
7.5 MINUTE SERIES (TOPOGRAPHIC)  
NE 1/4 KIRKLAND 15' QUADRANGLE

3553  
PRESCOTT

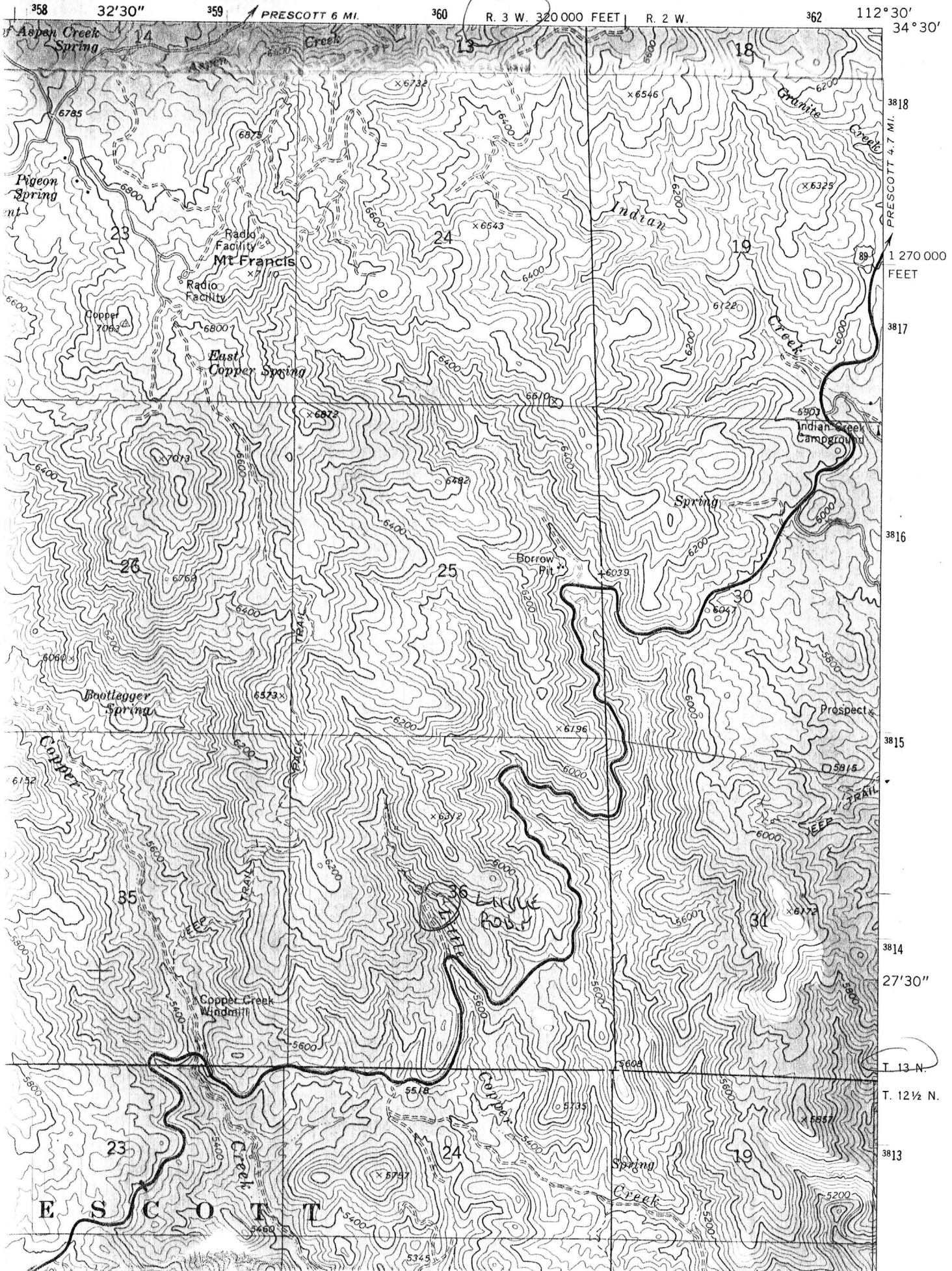

PRESCOTT



17 September 1941

Mr. William Baird,  
412 Weaver Street,  
Prescott, Arizona.

My dear Mr. Baird:

I am enclosing herewith a copy of mine  
owners report on the R. A. M. & FREIBERG MINES in Yavapai  
County.

A copy of this report will be submitted to  
anyone making inquiry for a property such as yours.

Assuring you of my desire to be helpful, and  
with best wishes, I am

Yours very truly,

Charles F. Willis  
Chairman, Board of Governors

CFW-jrf

encl.

T13N, R13W S236C

May 27, 1957

R.A.M. & FREIBERG +

Yavapai County

No information on this property.

MARK GIBBELL

*CPD*

September 13, 1941

Mr. William Baird  
412 Weaver Street  
Prescott, Arizona

Dear Mr. Baird:

I have your letter of September 12 addressed to Mr. Coupal. He is out of town so I am answering it for him.

We were very glad to get the description of your properties for our files, but in order to get the best use of them they should be on our regular forms, as this assures an answer to every question that the person who is seeking mines desires to know. I am enclosing one of these forms and would appreciate having you fill it out regarding the R.A.M. and Frieberg Group. Of course, we will attach the letter to it for additional information.

We have a considerable number of people who are seeking mines in Arizona and who look over our files in order to determine what mines they will personally examine. Therefore, it is up to us give them the information as completely as possible. Also, if you have any copies of engineers' reports on the property they are very helpful. It must be remembered that those seeking properties are first interested by reading these preliminary reports and, therefore, it is well worth putting considerable effort into the preparation of a report that will create an interest to look farther.

Thanking you, and hoping to hear from you again soon, I am

Yours very truly,

Chairman, Board of Governors  
Arizona Department of Mineral Resources

CFW:LP  
Enc.

DEPT. MINERAL RESOURCES  
SEP 13 1941  
PHOENIX, ARIZONA

412 Weaver St Prescott, Ariz  
Sept 12, 1941

Dear Mr. Coupal:-

At the suggestion of Mr. Broadgate I am sending you a short description of some mining claims about 10 miles from Prescott close by the White-Spar highway. The highway passes over one of the claims. The claims are known as the R.A.M. & Frieberg group. The history of the R.A.M. is that in early days between 250 & 300 tons of ore was shipped which gave smelter returns of from 175<sup>100</sup> Oz per gold to 310<sup>100</sup> Oz Gold per ton. An abstract of title among other things shows the ground was bonded for \$20,000. The ground never has been greatly prospected. There is considerable ore mostly of a milling grade around the old dumps today. To me this claim is of secondary consideration. I got it from its last owners about ten years ago.

For many years I have been trying to open up the Frieberg claim which is the first north extension. An old volcano up on the hill attracted my attention. It appealed to me as affording congenial environments for substantial orebodies. Over 600 feet of digging has been done exploring this ground. About the first 200 feet of tunnel is straight after that following lines of demarcation made it exceedingly irregular. After doing this work I was very

2

agreeable surprised to find that a very eminent  
Geologist Prof Robert Thomas Hill  
described a duplicate of what I had found  
Mr Hill says - The identification of faults or  
fractures along which there has been movement  
is especially desirable inasmuch as fractures  
of this type extend more deeply than others  
and usually constitute the channels for the  
upward circulation of the original mineralized  
hot waters volcanic vapors etc from the under-  
buried igneous magmas and for the descent  
of the impoverishing and enriching surface waters  
Furthermore along one side of the faults the  
rock is usually crushed by dragging and  
many valuable ore deposits occur in these  
crushed (brecciated) zones. This zone where my  
cut is 27 feet wide I have no idea how long  
It may be the average value of the 27 feet is  
90 cents. Selected sample went ten dollars.  
This point is less than a 100 feet from the surface  
The other side of the igneous intrusion which  
made this brecciated zone is a large fracture  
where first cut was about 5 feet wide drifting  
on it I encountered a cross-fault which was  
about 14 feet wide and the fracture the other

side is heavily mineralized but no commercial values selected samples did go \$7<sup>00</sup>

Another large cross fault came in and I am still in it. At one place I tapped a volume of water it has ceased flowing so strong but still coming I has the ground painted red showing it comes from mineral somewhere. Mr Hill for 19 years was on the U.S. Geol Survey and I am creditably informed when on Eschimation his charge was One Thousand dollars per day any man who can find a market for his knowledge at the rate of \$1000<sup>20</sup> per day must have a fairly good grade of knowledge. There are 10 claims in both groups a large fissure vein extends through the entire length of 7 claims there are several other veins but little dug on on the surface on the 9 anchor claim nickel and cobalt has been found but not developed on the upper claims there is firwood and pine timber in abundance.

If you care to I can send you a survey of fractures and brecciated chimney also Mr Hill's description of them I would appreciate having this layout looked at.

With every good wish  
Sincerely  
Wm Baird

23. Geology & Mineralization: Dynamic disturbance on a large scale has taken place in the Freiberg claim resulting in folding, fracturing, sheeted and brecciated zones.
24. Ore: Positive & Probable, Ore Dumps, Tailings  
(revo)
- 24A. Dimensions and Value of Ore body: This is difficult to give. For instance, there is 27 feet of breccia in the chimney which averages 90 cents a ton. Other places on the ground ore streaks from almost nothing up to 18 inches of good milling ore and out of which ~~shipping ore~~ can be had.
25. Mine, Mill Equipment & Flow Sheet
26. Road Conditions, Route: Good. White Spar Highway passes over Rancher Claim.
27. Water Supply: A well which never has gone dry, also a small continuous stream out of Freiberg tunnel.
28. Brief History: Locators: C. J. McNulty, George C. Waddell, Frank Kunhe, James Newland - 250 to 300 tons shipped to smelter about 50 tons milled, plated free \$14.00 con. shipped.
29. Special Problems, Reports Filed: ~~(revo)~~ No Engineer's Report. Until quite recently this ground has not been on the market.
30. Remarks: To properly develop the property would require capital, but the expenditure of from 2 to 3 thousand dollars would put it in shape to get capital without any trouble.
31. If property for sale: Price, terms and address to negotiate.  
I would prefer to retain an interest if that could be arranged. If not, any reasonable proposition will be accepted.

Signed: William Baird

DEPARTMENT OF MINERAL RESOURCES  
STATE OF ARIZONA  
MINE OWNER'S REPORT

Date: September 16, 1941

1. Mine: R.A.M. and Freiberg
2. Location: About 10 miles from Prescott on White Spar Highway.
3. Mining District & County: Hassayampa & Yavapai Co.
4. Former name: R.A.M. and Freiberg
5. Owner: William Baird
6. Address (Owner) 412 Weaver St., Prescott
7. Operator
8. Address (Operator)
9. President, Owing Co.
- 9A. President, Operating Co.
10. Gen. Mgr.
14. Principal Minerals: Gold, silver
11. Mine Supt.
15. Production Rate: At present none
12. Mill Supt.
16. Mill: Type & Cap.
13. Men Employed: One owner
17. Power: Amt. & Type
18. Operations: Present: Digging in Freiberg tunnel.
19. Operations: Planned: First and of prime importance finding segment of fracture where faulted in Freiberg tunnel now hunting for it.
20. Number Claims, Title, etc. Ten - 4 by purchase, 6 by location - none patented. Affidavit of labor on record for past year.
21. Description: Topography & Geography: Steeply rolling hills.
22. Mine Workings: Amt. & Condition: Over 1,000 feet, fairly good.

(over)



23. Geology & Mineralization: Dynamic disturbance on a large scale has taken place in the Freiberg claim resulting in folding, fracturing, sheeted and brecciated zones.
24. Ore: Positive & Probable, Ore Dumps, Tailings
- 24A. Dimensions and Value of Ore body: This is difficult to give. For instance, there is 27 feet of breccia in the chimney which averages 90 cents a ton. Other places on the ground ore streaks from almost nothing up to 18 inches of good milling ore and out of which shipping ore can be had.
25. Mine, Mill Equipment & Flow Sheet
26. Road Conditions, Route: Good. White Spar Highway passes over Rancher Claim.
27. Water Supply: A well which never has gone dry, also a small continuous stream out of Freiberg tunnel.
28. Brief History: Locators: C. J. McNulty, George C. Waddell, Frank Kunhe, James Newland - 250 to 300 tons shipped to smelter about 50 tons milled, plated free \$14.00 con. shipped.
29. Special Problems, Reports Filed: No Engineer's Report. Until quite recently this ground has not been on the market.
30. Remarks: To properly develop the property would require capital, but the expenditure of from 2 to 3 thousand dollars would put it in shape to get capital without any trouble.
31. If property for sale: Price, terms and address to negotiate.  
I would prefer to retain an interest if that could be arranged. If not, any reasonable proposition will be accepted.

Signed: William Baird

DEPARTMENT OF MINERAL RESOURCES  
STATE OF ARIZONA  
MINE OWNER'S REPORT

MR 38

- 1. Mine *Ram and Freiberg*
- 2. Location *about 10 miles from Prescott on White Mtn. highway*
- 3. Mining District & County *Hassayampa Yavapai*
- 4. Former name *RAM & Freiberg*
- 5. Owner *William Beard*
- 6. Address (Owner) *412 Weaver St Prescott*
- 7. Operator \_\_\_\_\_
- 8. Address (Operator) \_\_\_\_\_
- 9. ~~President, Owning Co.~~
- 9A. ~~President, Operating Co.~~
- 10. ~~Gen. Mgr.~~
- 14. Principal Minerals *Gold Sil*
- 11. ~~Mine Supt.~~
- 15. Production Rate *at present none*
- 12. ~~Mill Supt.~~
- 16. ~~Mill. Type & Cap.~~
- 13. Men Employed *One owner*
- 17. ~~Power, Amt. & Type~~
- 18. Operations: Present *digging in Freiberg*

19. Operations: Planned *first and of prime importance finding vein end of fracture where faulted in Freiberg tunnel now hunting for it*

20. Number Claims, Title, etc. *10. 4 by purchase, 6 by location none patented. Affidavit of labor on record for past year*

21. Description: Topography & Geography *steeply rolling hills*

22. Mine Workings: Amt. & Condition *over 1000 feet, fairly good*

23. Geology & Mineralization

Dynamic disturbance on a large scale has taken place in the Fop claim resulting in folding, fracturing, sheared and brecciated zones.

24. Ore: Positive & Probable, Ore Dumps, Tailings

24A. Dimensions and Value of Ore body

This is difficult to give for instance there is twenty seven feet of breccia in the chimney which covers 90 feet a ton. Other places on the ground are streaks from almost nothing up to 18 inches of good milling ore and out of which shipping ore can be had.

25. Mine, Mill Equipment & Flow Sheet

26. Road Conditions, Route

good. White Star highway passes over Rancher claim.

27. Water Supply

a well which never has gone dry, also a small continuous stream out of Fop tunnel.

28. Brief History

Locators by McMully, George & Waddell  
Frank & Eunice James Newland. 250 to 300 tons shipped to Miller about 50 tons milled plated for \$14.00 con shipped

29. Special Problems, Reports Filed

30. Remarks

No Engineers reports until quite recently this ground has not been on the market. To properly develop the property would require capital, but the expenditure of from 2 to 3 thousand dollars would put it in shape to get capital without any trouble.

31. If property for sale: Price, terms and address to negotiate.

I would prefer to retain an interest if that could be arranged. If not any reasonable proposition will be accepted.

32. Signature

William Baird

33. Use additional sheets if necessary.

DEPARTMENT OF MINERAL RESOURCES  
STATE OF ARIZONA  
MINE OWNER'S REPORT

Date: September 16, 1941

1. Mine: R.A.M. and Freiberg
2. Location: About 10 miles from Prescott on White Spar Highway.
3. Mining District & County: Hassayampa & Yavapai Co.
4. Former name: R.A.M. and Freiberg
5. Owner: William Baird
6. Address (Owner) 412 Weaver St., Prescott
7. Operator
8. Address (Operator)
9. President, Owning Co.
- 9A. President, Operating Co.
10. Gen. Mgr.
14. Principal Minerals: Gold, silver
11. Mine Supt.
15. Production Rate: At present none
12. Mill Supt.
16. Mill: Type & Cap.
13. Men Employed: One owner
17. Power: Amt. & Type
18. Operations: Present: Digging in Freiberg tunnel.
19. Operations: Planned: First and of prime importance finding segment of fracture where faulted in Freiberg tunnel now hunting for it.
20. Number Claims, Title, etc. Ten - 4 by purchase, 6 by location - none patented. Affidavit of labor on record for past year.
21. Description: Topography & Geography: Steeply rolling hills.
22. Mine Workings: Amt. & Condition: Over 1,000 feet, fairly good.

(over)

23. Geology & Mineralization: Dynamic disturbance on a large scale has taken place in the Freiberg claim resulting in folding, fracturing, sheeted and brecciated zones.
24. Ore: Positive & Probable, Ore Dumps, Tailings
  - 24A. Dimensions and Value of Ore body: This is difficult to give. For instance, there is 27 feet of breccia in the chimney which averages 90 cents a ton. Other places on the ground ore streaks from almost nothing up to 18 inches of good milling ore and out of which ~~shipping ore~~ can be had.
25. Mine, Mill Equipment & Flow Sheet
26. Road Conditions, Route: Good. White Spar Highway passes over Rancher Claim.
27. Water Supply: A well which never has gone dry, also a small continuous stream out of Freiberg tunnel.
28. Brief History: Locators: C. J. McNulty, George C. Waddell, Frank Kunhe, James Newland - 250 to 300 tons shipped to smelter about 50 tons milled, plated free \$14.00 con. shipped.
29. Special Problems, Reports Filed: No Engineer's Report. Until quite recently this ground has not been on the market.
30. Remarks: To properly develop the property would require capital, but the expenditure of from 2 to 3 thousand dollars would put it in shape to get capital without any trouble.
31. If property for sale: Price, terms and address to negotiate.  
I would prefer to retain an interest if that could be arranged. If not, any reasonable proposition will be accepted.

Signed: William Baird

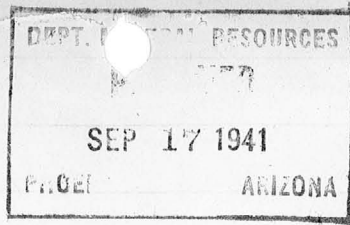

412 Weaver St Prescott Ariz  
Sept 16, 1941

Dear Mr. Willis

Your letter at hand and in reply will state I'm a prospector and making maps and reports is not my job. However, the enclosed may give you some idea of the lay of the land. On the whole I consider this ground an exceptionally promising prospect built right when developed to make one of the large mines of the state. Two large dikes persistently run through seven claims. Obviously they indicate strength of formation, depth and permanency. A large fissure vein lies in between them and acts in a manner more or less independent to either of them.

To satisfy my curiosity I took a shot at a volcano up on the hill on F & P claim but to go in there and find conditions as explained by such high authority as Prof. Robert V. Hill was an accident - The way most great mines have been found. What this ground really needs is a Geologist of the Hills caliber or it would still be better to have a dozen of them.

Sincerely  
Wm Baird

Hamm

R.A.M. & FREIBERG 4)

66430100 7/17



STATE MINE INSPECTOR

# Office of State Mine Inspector

JAN 10 1986

T13N R3W Sec 36 W2

705 West Wing, Capitol Building  
Phoenix, Arizona 85007  
602-255-5971

## NOTICE TO ARIZONA STATE MINE INSPECTOR

In compliance with Arizona Revised Statute Section 27-303, we are submitting this written notice to the Arizona State Mine Inspector, 705 West Wing, Capitol Building, Phoenix, Arizona 85007 of our intent to  start or  stop a mining operation.

COMPANY NAME NONE

CHIEF OFFICER Roger Smith & Warwick Roland

COMPANY ADDRESS P.O. Box 268 Apache Jct. Ariz. 85220

COMPANY TELEPHONE NUMBER 983-2458

MINE OR PLANT NAME Iron Deer #12 AMC #246014

MINE OR PLANT LOCATION (including county and nearest town, as well as directions for locating by vehicle)  
Iron Deer #12 Yavapai county, 6 miles north of Wilhoit, at Hwy 89, at Little copper creek

TYPE OF OPERATION hard rock under ground PRINCIPAL PRODUCT Gold & Silver

STARTING DATE 1-10-86 CLOSING DATE ?

DURATION OF OPERATION until ore body plays out

PERSON SENDING THIS NOTICE Roger Smith, owner

TITLE OF PERSON SENDING THIS NOTICE owner

DATE NOTICE SENT TO STATE MINE INSPECTOR 1-6-86

PLEASE NOTE: Any operation found operating, without having sent this notice to the Arizona State Mine Inspector, will be charged with a petty offense.

DEPARTMENT OF MINERAL RESOURCES  
STATE OF ARIZONA  
MINE OWNER'S REPORT

Date: September 16, 1941

1. Mine: R.A.M. and Freiberg
2. Location: About 10 miles from Prescott on White Spar Highway.
3. Mining District & County: Hassayampa & Yavapai Co.
4. Former name: R.A.M. and Freiberg
5. Owner: William Baird
6. Address (Owner) 412 Weaver St., Prescott
7. Operator
8. Address (Operator)
9. President, Owning Co.
- 9A. President, Operating Co.
10. Gen. Mgr.
14. Principal Minerals: Gold, silver
11. Mine Supt.
15. Production Rate: At present none
12. Mill Supt.
16. Mill: Type & Cap.
13. Men Employed: One owner
17. Power: Amt. & Type
18. Operations: Present: Digging in Freiberg tunnel.
19. Operations: Planned: First and of prime importance finding segment of fracture where faulted in Freiberg tunnel now hunting for it.
20. Number Claims, Title, etc. Ten - 4 by purchase, 6 by location - none patented. Affidavit of labor on record for past year.
21. Description: Topography & Geography: Steeply rolling hills.
22. Mine Workings: Amt. & Condition: Over 1,000 feet, fairly good.



23. Geology & Mineralization: Dynamic disturbance on a large scale has taken place in the Freiberg claim resulting in folding, fracturing, sheeted and brecciated zones.
24. Ore: Positive & Probable, Ore Dumps, Tailings
- 24A. Dimensions and Value of Ore body: This is difficult to give. For instance, there is 27 feet of breccia in the chimney which averages 90 cents a ton. Other places on the ground ore streaks from almost nothing up to 18 inches of good milling ore and out of which shipping ore can be had.
25. Mine, Mill Equipment & Flow Sheet
26. Road Conditions, Route: Good. White Spar Highway passes over Rancher Claim.
27. Water Supply: A well which never has gone dry, also a small continuous stream out of Freiberg tunnel.
28. Brief History: Locators: C. J. McNulty, George C. Waddell, Frank Kunhe, James Newland - 250 to 300 tons shipped to smelter about 50 tons milled, plated free \$14.00 con. shipped.
29. Special Problems, Reports Filed: No Engineer's Report. Until quite recently this ground has not been on the market.
30. Remarks: To properly develop the property would require capital, but the expenditure of from 2 to 3 thousand dollars would put it in shape to get capital without any trouble.
31. If property for sale: Price, terms and address to negotiate.  
I would prefer to retain an interest if that could be arranged. If not, any reasonable proposition will be accepted.

Signed: William Baird

DEPARTMENT OF MINERAL RESOURCES  
STATE OF ARIZONA  
MINE OWNER'S REPORT

Date: September 16, 1941

1. Mine: R.A.M. and Freiberg
2. Location: About 10 miles from Prescott on White Spar Highway.
3. Mining District & County: Hassayampa & Yavapai Co.
4. Former name: R.A.M. and Freiberg
5. Owner: William Baird
6. Address (Owner) 412 Weaver St., Prescott
7. Operator
8. Address (Operator)
9. President, Owning Co.
- 9A. President, Operating Co.
10. Gen. Mgr.
14. Principal Minerals: Gold, silver
11. Mine Supt.
15. Production Rate: At present none
12. Mill Supt.
16. Mill: Type & Cap.
13. Men Employed: One owner
17. Power: Amt. & Type
18. Operations: Present: Digging in Freiberg tunnel.
19. Operations: Planned: First and of prime importance finding segment of fracture where faulted in Freiberg tunnel now hunting for it.
20. Number Claims, Title, etc. Ten - 4 by purchase, 6 by location - none patented. Affidavit of labor on record for past year.
21. Description: Topography & Geography: Steeply rolling hills.
22. Mine Workings: Amt. & Condition: Over 1,000 feet, fairly good.

(over)

23. Geology & Mineralization: Dynamic disturbance on a large scale has taken place in the Freiberg claim resulting in folding, fracturing, sheeted and brecciated zones.
24. Ore: Positive & Probable, Ore Dumps, Tailings
- 24A. Dimensions and Value of Ore body: This is difficult to give. For instance, there is 27 feet of breccia in the chimney which averages 90 cents a ton. Other places on the ground ore streaks from almost nothing up to 18 inches of good milling ore and out of which shipping ore can be had.
25. Mine, Mill Equipment & Flow Sheet
26. Road Conditions, Route: Good. White Spar Highway passes over Rancher Claim.
27. Water Supply: A well which never has gone dry, also a small continuous stream out of Freiberg tunnel.
28. Brief History: Locators: C. J. McNulty, George C. Waddell, Frank Kunhe, James Newland - 250 to 300 tons shipped to smelter about 50 tons milled, plated free \$14.00 con. shipped.
29. Special Problems, Reports Filed: No Engineer's Report. Until quite recently this ground has not been on the market.
30. Remarks: To properly develop the property would require capital, but the expenditure of from 2 to 3 thousand dollars would put it in shape to get capital without any trouble.
31. If property for sale: Price, terms and address to negotiate.  
I would prefer to retain an interest if that could be arranged. If not, any reasonable proposition will be accepted.

Signed: William Baird

MR-38

DEPARTMENT OF MINERAL RESOURCES  
STATE OF ARIZONA  
MINE OWNER'S REPORT

Date: September 16, 1941

1. Mine: R.A.M. and Freiberg
2. Location: About 10 miles from Prescott on White Spar Highway.
3. Mining District & County: Hassayampa & Yavapai Co.
4. Former name: R.A.M. and Freiberg
5. Owner: William Baird
6. Address (Owner) 412 Weaver St., Prescott
7. Operator
8. Address (Operator)
9. President, Owning Co.
- 9A. President, Operating Co.
10. Gen. Mgr.
14. Principal Minerals: Gold, silver
11. Mine Supt.
15. Production Rate: At present none
12. Mill Supt.
16. Mill: Type & Cap.
15. Men Employed: One owner
17. Power: Amt. & Type
18. Operations: Present: Digging in Freiberg tunnel.
  
19. Operations: Planned: First and of prime importance finding segment of fracture where faulted in Freiberg tunnel now hunting for it.
  
20. Number Claims, Title, etc. Ten - 4 by purchase, 6 by location - none patented. Affidavit of labor on record for past year.
  
21. Description: Topography & Geography: Steeply rolling hills.
  
22. Mine Workings: Amt. & Conditions: Over 1,000 feet, fairly good.

