



CONTACT INFORMATION

Mining Records Curator
Arizona Geological Survey
1520 West Adams St.
Phoenix, AZ 85007
602-771-1601
<http://www.azgs.az.gov>
inquiries@azgs.az.gov

The following file is part of the

Arizona Department of Mines and Mineral Resources Mining Collection

ACCESS STATEMENT

These digitized collections are accessible for purposes of education and research. We have indicated what we know about copyright and rights of privacy, publicity, or trademark. Due to the nature of archival collections, we are not always able to identify this information. We are eager to hear from any rights owners, so that we may obtain accurate information. Upon request, we will remove material from public view while we address a rights issue.

CONSTRAINTS STATEMENT

The Arizona Geological Survey does not claim to control all rights for all materials in its collection. These rights include, but are not limited to: copyright, privacy rights, and cultural protection rights. The User hereby assumes all responsibility for obtaining any rights to use the material in excess of "fair use."

The Survey makes no intellectual property claims to the products created by individual authors in the manuscript collections, except when the author deeded those rights to the Survey or when those authors were employed by the State of Arizona and created intellectual products as a function of their official duties. The Survey does maintain property rights to the physical and digital representations of the works.

QUALITY STATEMENT

The Arizona Geological Survey is not responsible for the accuracy of the records, information, or opinions that may be contained in the files. The Survey collects, catalogs, and archives data on mineral properties regardless of its views of the veracity or accuracy of those data.

03/21/88

ARIZONA DEPARTMENT OF MINES AND MINERAL RESOURCES FILE DATA

PRIMARY NAME: QUARTZ LEDGE WASH

ALTERNATE NAMES:

LA PAZ COUNTY MILS NUMBER: 820

LOCATION: TOWNSHIP 8 N RANGE 15 W SECTION 9 QUARTER NW
LATITUDE: N 34DEG 15MIN SEC LONGITUDE: W 113DEG 45MIN SEC
TOPO MAP NAME: SWANSEA - 15 MIN

CURRENT STATUS: RAW PROSPECT

COMMODITY:
GOLD

BIBLIOGRAPHY:
ADMMR QUARTZ LEDGE WASH FILE

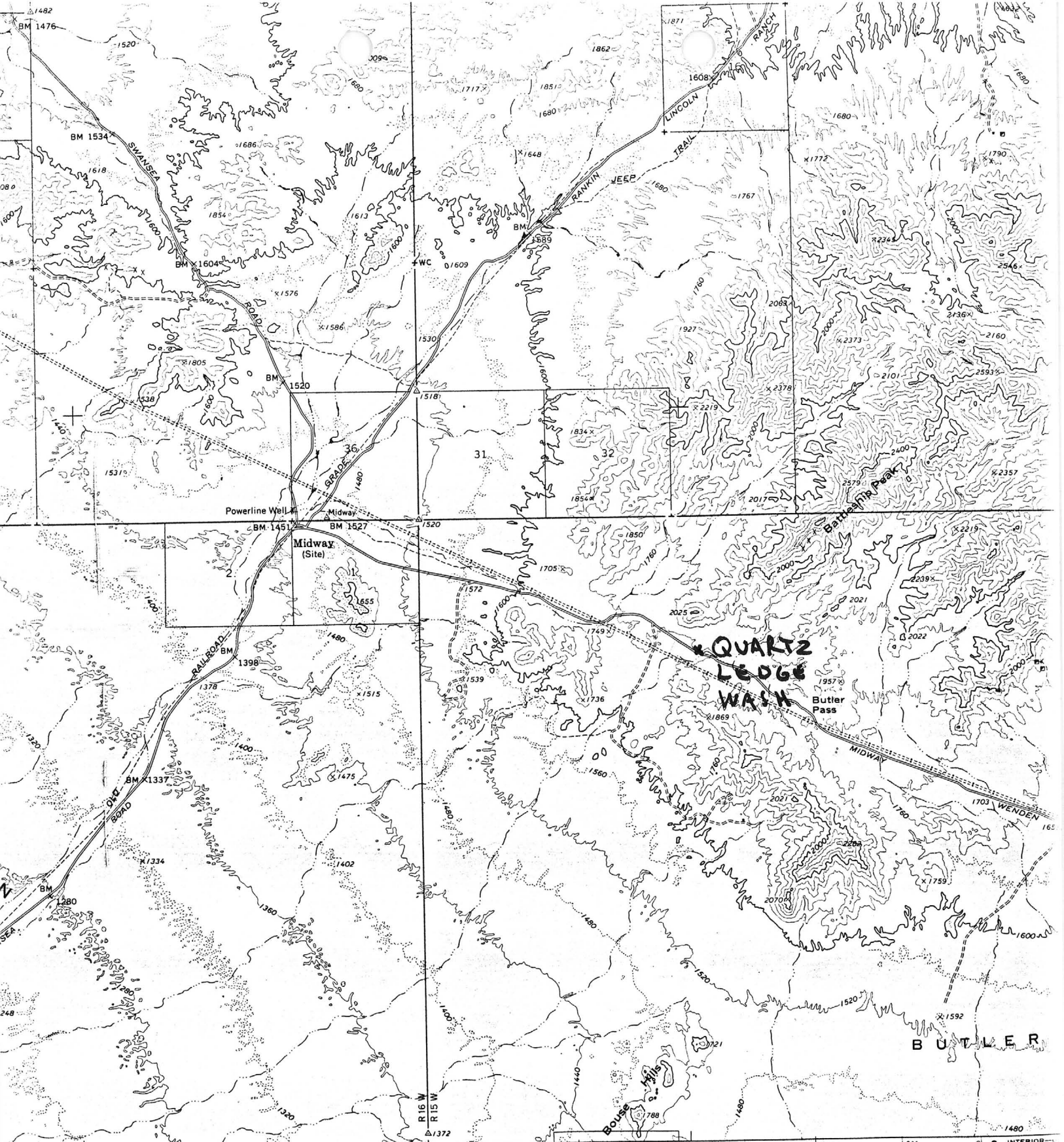

(UTTING)
3251 IV
SCALE 1:62500

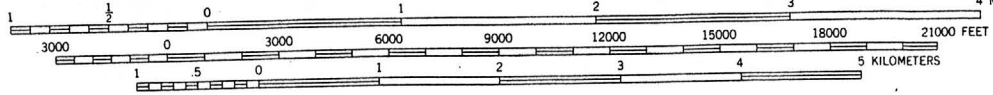

CONTOUR INTERVAL 80 FEET
DOTTED LINES REPRESENT 40-FOOT CONTOURS
DATUM IS MEAN SEA LEVEL

T8N R15W
Sec 9 NW¹/₄ (P)



QUADRANGLE LOCATION

THIS MAP COMPLIES WITH NATIONAL MAP ACCURACY STANDARDS
FOR SALE BY U.S. GEOLOGICAL SURVEY, DENVER, COLORADO 80225, OR WASHINGTON, D. C. 20242
A FOLDER DESCRIBING TOPOGRAPHIC MAPS AND SYMBOLS IS AVAILABLE ON REQUEST

SWANSEA IS MIN.

MINE PROSPECT FIELD VISIT DATA SUMMARY

Sheet 1 of 2

COMMODITIES Gold
 MILS ID No. New Date 2/26/88
 ENGINEER Nyal Niemuth, Ken Phillips
 INFORMATION FROM: same

PROPERTY SUMMARY

I. MINE NAME Quartz Ledge Wash OTHER POSSIBLE NAMES
 INCLUDING ANY CLAIM NAMES NOTED

II. LOCATION: T 8N R 15W SEC(S) 9 NW P MINE DISTRICT
 ELEV. 1820 COUNTY La Paz TOPO QUAD. Swansea 15'
 DIRECTIONS as per attached map

MAP ATTACHED

III. OWNERSHIP: NAME ? PHONE
 ADDRESS:
 COMPANY NAME IF ANY:
 PERTINENT PEOPLE

IV. PROPERTY AND HOLDINGS:

V. PAST PRODUCTION - NOTED, KNOWN, PROBABLE, UNKNOWN, NONE None

VI. CURRENT STATUS: prospect

VII. WORKINGS: 6 x 8 x 10D Vertical discovery shaft, prospect shaft is on
north road edge and is fenced

VIII. GEOLOGY AND MINERALOGY: DEPOSIT TYPE: vein
 LENGTH: ? WIDTH: 2 feet VEIN STRIKE W DIP 45N
 HOST ROCK: felsic gneiss
 ECONOMIC MINERALS:

COMMENTS: Shattered zone with FeOx and CO₃
Probably a gold prospect, occurs near wash in area of
low relief.

IX. EQUIPMENT ON SIGHT: None

X. SAMPLING: NOTE TYPE IF ANY, DRILLING? None

XI. REFERENCES AND REMARKS _____

MINE AND PROSPECT FIELD VISIT DATA SUMMARY

Sheet 1 of 2

COMMODITIES Gold

MILS ID No. New Date 2/26/88

ENGINEER Nyal Niemuth, Ken Phillips

INFORMATION FROM: same

PROPERTY SUMMARY

I. MINE NAME Quartz Ledge Wash OTHER POSSIBLE NAMES
INCLUDING ANY CLAIM NAMES NOTED

II. LOCATION: T 8N R 15W SEC(S) 9 NW P P MINE DISTRICT
ELEV. 1820 COUNTY La Paz TOPO QUAD. Swansea 15'
DIRECTIONS as per attached map

MAP ATTACHED

III. OWNERSHIP: NAME ? PHONE
ADDRESS:
COMPANY NAME IF ANY:
PERTINENT PEOPLE

IV. PROPERTY AND HOLDINGS:

V. PAST PRODUCTION - NOTED, KNOWN, PROBABLE, UNKNOWN, NONE None

VI. CURRENT STATUS: prospect

VII. WORKINGS: 6 x 8 x 10D Verticle discovery shaft, prospect shaft is on
north road edge and is fenced

VIII. GEOLOGY AND MINERALOGY: DEPOSIT TYPE: vein

LENGTH: ? WIDTH: 2 feet VEIN STRIKE W DIP 45N

HOST ROCK: felsic gneiss

ECONOMIC MINERALS:

COMMENTS: Shattered zone with FeOx and CO₃
Probably a gold prospect, occurs near wash in area of
low relief.

IX. EQUIPMENT ON SIGHT: None