



CONTACT INFORMATION

Mining Records Curator
Arizona Geological Survey
1520 West Adams St.
Phoenix, AZ 85007
602-771-1601
<http://www.azgs.az.gov>
inquiries@azgs.az.gov

The following file is part of the

Arizona Department of Mines and Mineral Resources Mining Collection

ACCESS STATEMENT

These digitized collections are accessible for purposes of education and research. We have indicated what we know about copyright and rights of privacy, publicity, or trademark. Due to the nature of archival collections, we are not always able to identify this information. We are eager to hear from any rights owners, so that we may obtain accurate information. Upon request, we will remove material from public view while we address a rights issue.

CONSTRAINTS STATEMENT

The Arizona Geological Survey does not claim to control all rights for all materials in its collection. These rights include, but are not limited to: copyright, privacy rights, and cultural protection rights. The User hereby assumes all responsibility for obtaining any rights to use the material in excess of "fair use."

The Survey makes no intellectual property claims to the products created by individual authors in the manuscript collections, except when the author deeded those rights to the Survey or when those authors were employed by the State of Arizona and created intellectual products as a function of their official duties. The Survey does maintain property rights to the physical and digital representations of the works.

QUALITY STATEMENT

The Arizona Geological Survey is not responsible for the accuracy of the records, information, or opinions that may be contained in the files. The Survey collects, catalogs, and archives data on mineral properties regardless of its views of the veracity or accuracy of those data.

05/15/87

ARIZONA DEPARTMENT OF MINES AND MINERAL RESOURCES FILE DATA

PRIMARY NAME: Q HILL QUARTZ

ALTERNATE NAMES:

LA POSA

LA PAZ COUNTY MILS NUMBER: 789

LOCATION: TOWNSHIP 4 N RANGE 19 W SECTION 33 QUARTER

LATITUDE: N 33DEG 45MIN SEC LONGITUDE: W 114DEG 00MIN SEC

TOPO MAP NAME: QUARTZSITE - 15 MIN

CURRENT STATUS: RAW PROSPECT

COMMODITY:

SILICON
COPPER
GOLD
SILVER

BIBLIOGRAPHY:

ADMMR Q HILL QUARTZ FILE

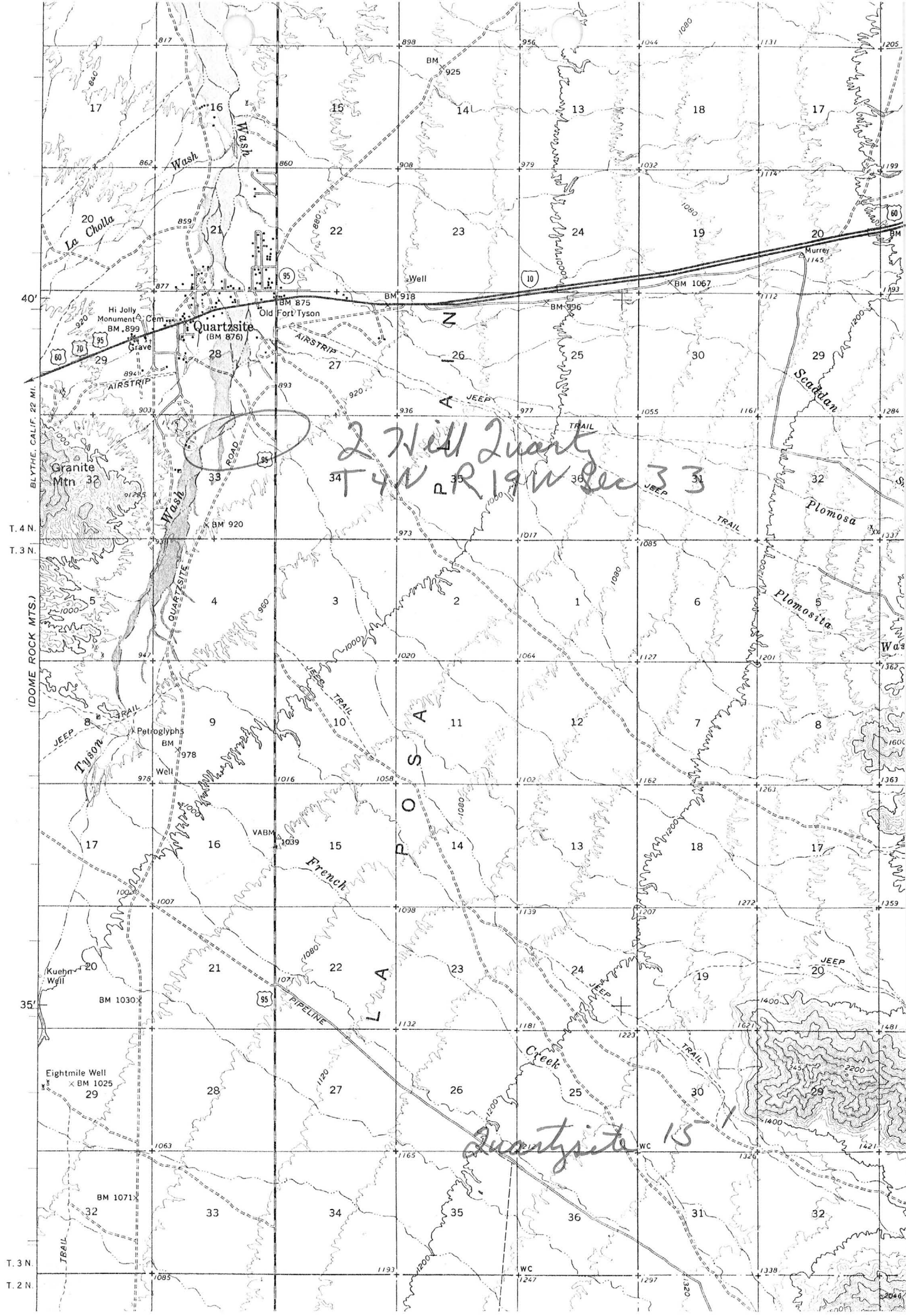

2 Hill Quartz
T4N R19W Sec 33

Quartzsite 15'

40'
T. 4. N.
T. 3. N.
IDOME ROCK MTS.)
35'
T. 3. N.
T. 2. N.

BLTYHE, CALIF. 22 MI.

WC

Q-HILL QUARTZ AND LA PAZ #3

yuma county

KAP WR 12/11/81: Charence S. Hadlock of Quartzsite exhibited samples of quartz vein material with abundant quartz, copper oxides, bornite, chalcocite, chalcophyite and siderite. The material, if available in sufficient quantity, might be usable for copper smelter flux and may also contain gold and silver. A 40-50 pound sample was provided for a metallurgical assay. The claim is probably the Q-Hill Quartz.

RECEIVED
DEC 16 1981
DEPT. OF MINERAL RESOURCES
BUREAU OF LAND MANAGEMENT

Ken Phillips

Dear Sir:

The La Rosa #3 claim copy shows the Oil & Gas Claim on back. The other multiple affidavits has all filling # set. The two Seal claims are together on the NW¹/₄ - NW¹/₄ of the section.

Thanking You

Clarence Froelock

STATE OF ARIZONA, } ss. I hereby certify that the within instrument was filed and recorded
County of Yuma } 1981 Mar 9 19 10 20 M.
In Docket No 1212 Page 494-495 at the request of
Clarence Hadlock

Fee No.:
06085

INDEXED

When recorded mail to:
Clarence Hadlock
P.O. Box 624
Quartzsite Ariz. 85346

Witness my hand and official seal.

GLENYS E. SCHMITT

County Recorder

By Dulcie Watson
Deputy Recorder

PROFILMED

Fee: \$

3.00

MINING CLAIM LOCATION

- 1. Location Amendment Relocation
- 2. Placer Lode Millsite Tunnelsite

3. The name and address of the Locator is

Clarence Hadlock or Lois Hadlock
Name

P.O. Box 624
Address

Quartzsite Arizona 85346
City State Zip

4. The name of the claim is La Posa #3

5. The date of the location is Feb. 24 - 1981

6. The claim is 1500 feet long and 600 feet wide. The distance from the Location monument to each end of the claim is App. 300 feet in a NW of NE direction and 1200 feet in a SW of SE direction.

7. The general course of the claim is from the N to the S

8. The location of the claim is in Section 33, Township 4N, Range 19W
G&SRB&M, 28-29-32-33 Mining District, La Posa, Yuma County, Arizona.

9. If amending or relocating, the previous claim name was _____

_____ recorded in Docket _____, Book _____

La Posa Mining District, Yuma County, Arizona.

10. The location of the claim with reference to a natural object or permanent monument is _____

E - side of Q mountain
NE 1/4 of NW 1/4 - sec. 33

Date March 9 - 1981

Clarence Hadlock
Lois Hadlock
Signature

MAP OF MINING CLAIM LOCATION

- The name of the claim is La Poso #3
- The N.W. corner of the claim is 1320 feet in a eastly direction to a survey monument or permanent natural object described as G + S R B + m
29-29-32-33
- The type of location monument is 4x4 post + monuments
The type of corner and end monuments are 4x4 post + stone monuments
- The bearing and distance between the corners of the claim are beginning at the N.W. corner corner of the claim, 600 feet in a east direction to the N.E. corner, then 1500 feet in a south direction to the southeast corner, then 600 feet in a western direction to the southwest corner, then 1500 feet in a north direction to the point of beginning.

MAP

One inch = One thousand feet

North Arrow



ONE MILE

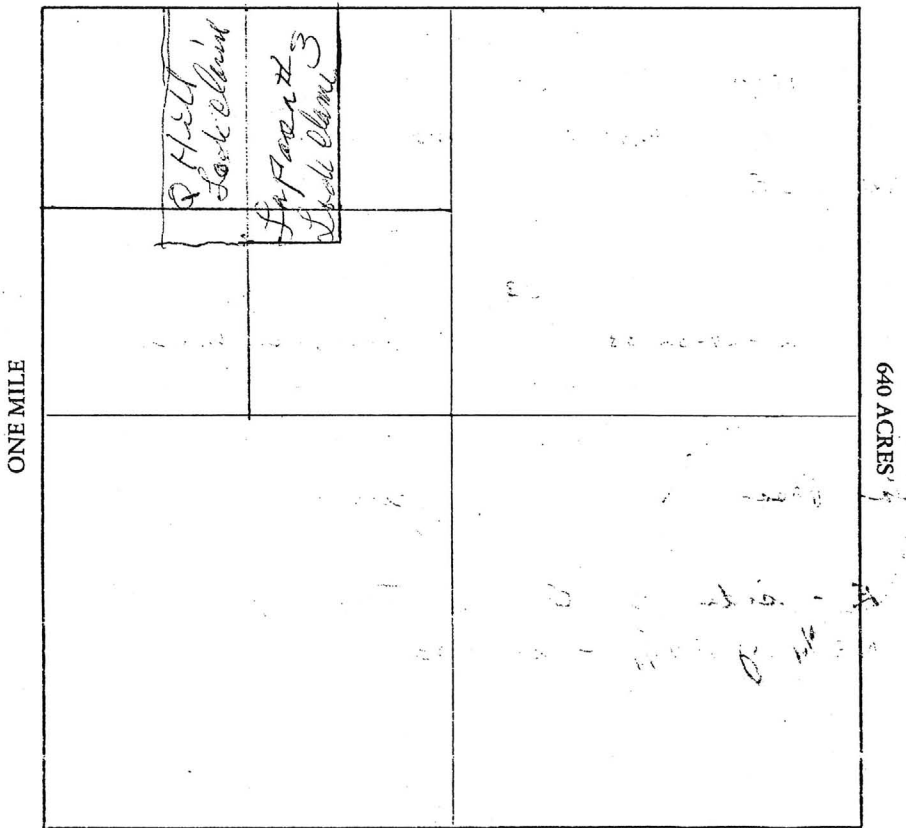

Section 33 Range 19W Township 4N, G&SRB&M

Date March 9 - 1981

Signature

STATE OF ARIZONA, } I hereby certify that the within instrument was filed and recorded
County of Yuma } ss. 1981 MAR 9 19 11 10 20 M.
In Docket No 1212, Page 494-495, at the request of
Clarence Hadlock

Fee No.:
06085

INDEXED

When recorded mail to:
Clarence Hadlock
P.O. Box 624
Quartzsite Ariz. 85346

Witness my hand and official seal.

GLENYS E. SCHMITT

County Recorder

By Dulcie Watson
Deputy Recorder

PROFILMED

Fee: \$

3-00

MINING CLAIM LOCATION

- 1. Location Amendment Relocation
- 2. Placer Lode Millsite Tunnelsite
- 3. The name and address of the Locator is

Clarence Hadlock or Lois Hadlock
Name

P.O. Box 624
Address

Quartzsite
City

Arizona
State

85346
Zip

- 4. The name of the claim is La Posa #3
- 5. The date of the location is Feb. 24 - 1981
- 6. The claim is 1500 feet long and 600 feet wide. The distance from the Location monument to each end of the claim is App. 300 feet in a NW of NE direction and 1200 feet in a SW of SE direction.
- 7. The general course of the claim is from the N to the S.
- 8. The location of the claim is in Section 33, Township 4 N, Range 19 W G&SRB&M, 28-29-32-33 Mining District, La Posa, Yuma County, Arizona.
- 9. If amending or relocating, the previous claim name was _____ recorded in Docket _____, Book _____, La Posa Mining District, Yuma County, Arizona.
- 10. The location of the claim with reference to a natural object or permanent monument is _____

E - side of a mountain
NE 1/4 of NW 1/4 - sec. 33

Date March 9 - 1981

Clarence Hadlock
Lois Hadlock
Signature

MAP OF MINING CLAIM LOCATION

- The name of the claim is Lo Pass #3
- The N.W. corner of the claim is 1320 feet in a easterly direction to a survey monument or permanent natural object described as G + S R B + m
28-29-32-33
- The type of location monument is 4x4 post + ^{monuments} measurements
The type of corner and end monuments are 4x4 post + stone monuments
- The bearing and distance between the corners of the claim are beginning at the NW corner corner of the claim, 600 feet in a easterly direction to the N.E corner, then 1500 feet in a south direction to the southeast corner, then 600 feet in a western direction to the southwest corner, then 1500 feet in a north direction to the point of beginning.

MAP

One inch = One thousand feet

North Arrow



ONE MILE

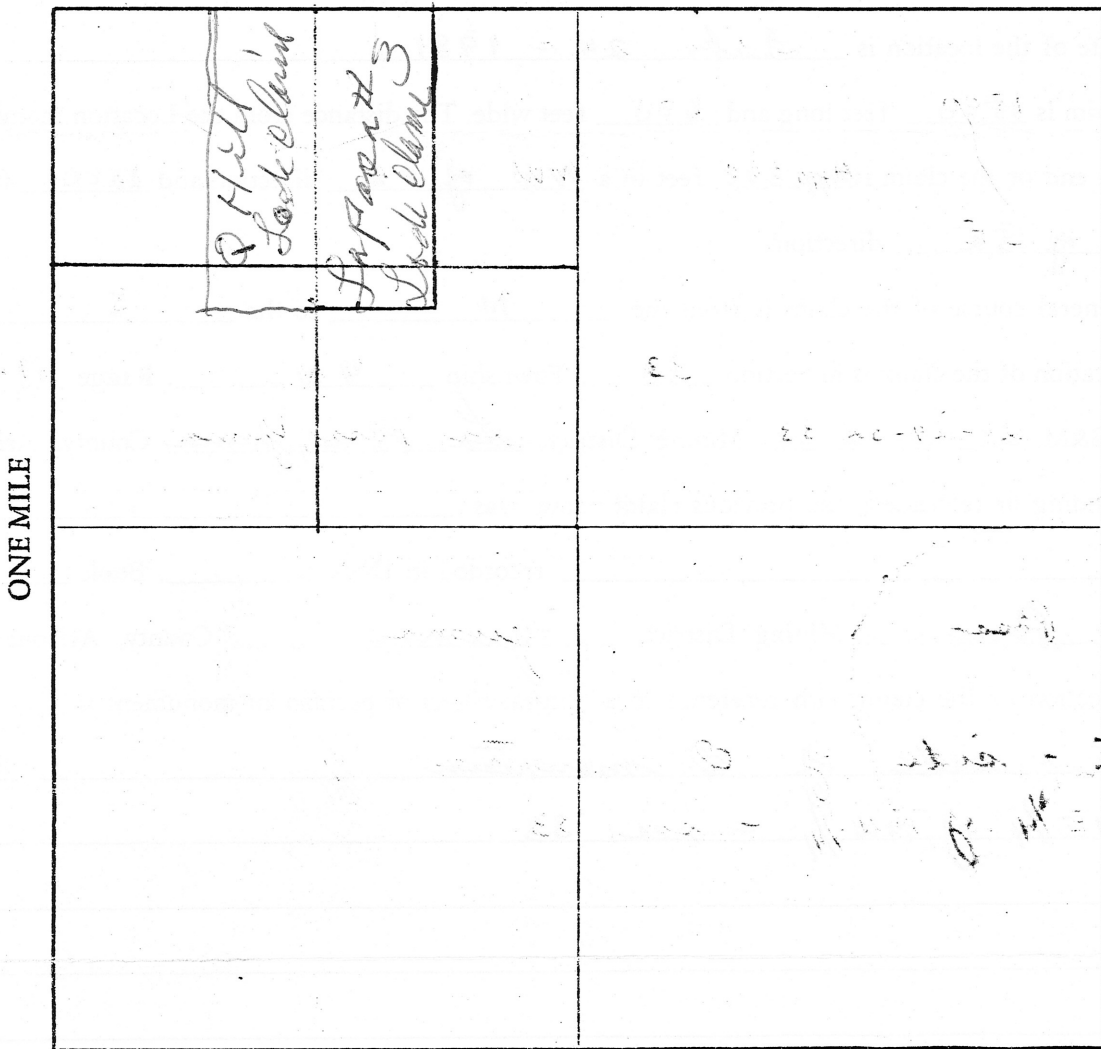

Section 33 Range 19W Township 4N, G&SRB&M

Date March 9 - 1981

Signature