



CONTACT INFORMATION

Mining Records Curator
Arizona Geological Survey
1520 West Adams St.
Phoenix, AZ 85007
602-771-1601
<http://www.azgs.az.gov>
inquiries@azgs.az.gov

The following file is part of the

Arizona Department of Mines and Mineral Resources Mining Collection

ACCESS STATEMENT

These digitized collections are accessible for purposes of education and research. We have indicated what we know about copyright and rights of privacy, publicity, or trademark. Due to the nature of archival collections, we are not always able to identify this information. We are eager to hear from any rights owners, so that we may obtain accurate information. Upon request, we will remove material from public view while we address a rights issue.

CONSTRAINTS STATEMENT

The Arizona Geological Survey does not claim to control all rights for all materials in its collection. These rights include, but are not limited to: copyright, privacy rights, and cultural protection rights. The User hereby assumes all responsibility for obtaining any rights to use the material in excess of "fair use."

The Survey makes no intellectual property claims to the products created by individual authors in the manuscript collections, except when the author deeded those rights to the Survey or when those authors were employed by the State of Arizona and created intellectual products as a function of their official duties. The Survey does maintain property rights to the physical and digital representations of the works.

QUALITY STATEMENT

The Arizona Geological Survey is not responsible for the accuracy of the records, information, or opinions that may be contained in the files. The Survey collects, catalogs, and archives data on mineral properties regardless of its views of the veracity or accuracy of those data.

PRINTED: 02-16-2011

ARIZONA DEPARTMENT OF MINES AND MINERAL RESOURCES AZMILS DATA

PRIMARY NAME: PORPHYRY GROUP

ALTERNATE NAMES:

JESSIE
KNAPP GULCH 1-9
WHITE CAP CLAIM

YAVAPAI COUNTY MILS NUMBER: 1090B

LOCATION: TOWNSHIP 12.5N RANGE 1 W SECTION 30 QUARTER E2
LATITUDE: N 34DEG 26MIN 20SEC LONGITUDE: W 112DEG 23MIN 50SEC
TOPO MAP NAME: GROOM CREEK - 7.5 MIN

CURRENT STATUS: DEVEL DEPOSIT

COMMODITY:

GOLD
SILVER
COPPER
MOLYBDENUM

BIBLIOGRAPHY:

USGS GROOM CREEK QUAD
ADMMR PORPHYRY GROUP FILE
BLM AMC FILE
CLAIMS EXTEND INTO SEC. 29

* GENERAL REFERENCES

REFERENCE 1 F1 < U.S.G.S. G.C. 17 >
 REFERENCE 2 F2 < AEGMT FILE DATA (CLIPPINGS) >
 REFERENCE 3 F3 < AZ DEPT MIN. RESOURCES FILE DATA >
 REFERENCE 4 F4 < USGM- AEGMT FILE DATA >

U.S. CRIB-SITE FORM

RECORD IDENTIFICATION

RECORD NUMBER B10 < >
 REPORT DATE G1 < 8.15.10 >
 REPORTER(SUPERVISOR) G2 < LARABA PETER >
 REPORTER AFFILIATION G5 < AEGMT >
 SYNONYMS A11 < GRUBB CLAIM, PORPHYRY CLAIMS >

RECORD TYPE B20 < X.I.M. >
 INFORMATION SOURCE B30 < 1.2 >
 DEPOSIT NUMBER B40 < >
 FILE LINK IDENT. B50 < USBM 004 025 1058 >

REPORTER(SUPERVISOR) G2 < LARABA PETER > (DELETED)
(last, first, middle initial) (last, first, middle initial)

REPORTER AFFILIATION G5 < AEGMT > SITE NAME A10 < PORPHYRY MINE >

LOCATION

MINING DISTRICT/AREA A30 < WALKER DISTRICT >
 COUNTY A60 < YAVAPAI > STATE A50 < AZ > COUNTRY A40 < U.S. >
 PHYSIOGRAPHIC PROV A65 < 1.2 >
 DRAINAGE AREA A62 < 1.5070.102 >
 QUADRANGLE NAME A90 < GROOM CREEK >
 SECOND QUAD NAME A92 < >
 ELEVATION A107 < 6800 FT >

LAND STATUS A64 < P.O.F. >
 QUADRANGLE SCALE A100 < 24,000 >
 SECOND QUAD SCALE A91 < >

UTM

NORTHING A120 < 3811740 >
 EASTING A130 < 371560 >
 ZONE NUMBER A110 < 12 >

ACCURACY

ACCURATE ACC (circle)
 ESTIMATED EST < TO CENTER OF SECTION >
 FRACTION < >

GEODETC

LATITUDE A70 < >
 LONGITUDE A80 < >

CADASTRAL

TOWNSHIP(S) A77 < 12S N. > RANGE(S) A78 < 09 W. >
 SECTION(S) A79 < 30 >
 SECTION FRACTION(S) A76 < E >
 MERIDIAN(S) A81 < GILA AND SALT RIVER >

POSITION FROM NEAREST PROMINENT LOCALITY A82 < 3 MILES SE OF GROOM CREEK, ARIZONA >
 LOCATION COMMENTS A83 < >

* ESSENTIAL INFORMATION
 * ESSENTIAL SOMETIMES OR HIGHLY RECOMMENDED

DEPARTMENT OF MINERAL RESOURCES
STATE OF ARIZONA
OWNERS MINE REPORT

Date *June 23, 1939*

Mine *Porphyry Group*

District *Walker*

Former name _____

Owner *A. E. Rice*

Operator

President

Mine Supt. *Frank Smith*

Principal Metals *Au, Ag, Cu*

Production Rate *Molybdenite*

Power: Amt. & Type

Operations: Present

Surface prospecting

Operations Planned

Number Claims, Title, etc.

9 unpatented

Description: Topog. & Geog.

Mine Workings: Amt. & Condition

Tunnels - 300 feet.

Geology & Mineralization

Ore: Positive & Probable, Ore Dumps, Tailings

Mine, Mill Equipment & Flow Sheet

Road Conditions, Route

Walker Road good.
Mine road to site. 15 miles from Prescott.

Water Supply

None

Brief History

Located at least 35 years ago.

Special Problems, Reports Filed

Report by Shonefeldt

Remarks

Borders on Sheldon Property

If property for sale: Price, terms and address to negotiate.

Property for sale

Signed.....

A. E. Rice

DEPARTMENT OF MINERAL RESOURCES
STATE OF ARIZONA
MINE OWNER'S REPORT

Date June 23, 1939

1. Mine Porphyry Group
2. Location
3. Mining District & County Walker
4. Former name Jersey Claims
5. Owner A. E. Rice
6. Address (Owner) Hillside, Arizona
7. Operator
8. Address (Operator)
9. President, Owing Co.
9A. President, Operating Co.
10. Gen. Mgr.
14. Principal Minerals Au, Ag, Cu, molybdenite
11. Mine Supt. Frank Smith
15. Production Rate
12. Mill Supt.
16. Mill: Type & Cap.
13. Men Employed 3 three
17. Power: Amt. & Type
18. Operations: Present Surface prospecting
Working on Molybdenite and Gold prospect.

19. Operations: Planned

20. Number Claims, Title, etc. 9 unpat'd.

21. Description: Topography & Geography

22. Mine Workings: Amt. & Condition

Tunnels--300 feet.

Signature (Signed) A. E. Rice

Geology & Mineralization

DEPARTMENT OF MINERAL RESOURCES
STATE OF ARIZONA
MINE OWNER'S REPORT

Ore: Positive & Probable, Ore Dumps, Tailings

1. Mine
2. Location
3. Mining District & County
4. Former name
5. Owner
6. Address (Owner)
7. Operator
8. Address (Operator)
9. President, Owning Co.
10. Gen. Mgr.
11. Mine Supt.
12. Mill Supt.
13. Men Employed
14. Principal Minerals
15. Production Rate
16. Mill: Type & Cap.
17. Power: Amt. & Type
18. Operations: Present
19. Operations: Planned
20. Number Claims, Title, etc.
21. Description: Topography & Geography
22. Mine Workings: Amt. & Condition

A. Dimensions and Value of Ore body

Mine, Mill Equipment & Flow-Sheet

Road Conditions, Route

Water Supply

Brief History

Special Problems, Reports Filed

Remarks

If property for sale: Price, terms and address to negotiate.

Use additional sheets if necessary.

Walker Road good--mine road to site--15 miles from Prescott.

None Two inches of water in Molybdenite tunnel.

Located at least 35 years ago by Wm. McLeod

Report by Shonefeldt

Borders on Sheldon property.

Property for sale.

32. Signature.....(Signed).....A. E. Rice.....

DEPARTMENT OF MINERAL RESOURCES
STATE OF ARIZONA
MINE OWNER'S REPORT

Geology & Mineralization

Date

June 23, 1939

1. Mine **Porphyry Group**
3. Mining District & County **Walker**
4. Former name **Jersey Claims**
5. Owner **A. E. Rice**
7. Operator
9. President, Owing Co.
10. Gen. Mgr.
11. Mine Supt. **Frank Smith**
12. Mill Supt.
13. Men Employed **three**
18. Operations: Present **Surface prospecting
Working on Molybdenite and Gold prospect.**

2. Location
6. Address (Owner) **Hillside, Arizona**
8. Address (Operator)
9A. President, Operating Co.
14. Principal Minerals **Au, Ag, Cu, molybdenite**
15. Production Rate
16. Mill: Type & Cap.
17. Power: Amt. & Type

19. Operations: Planned

20. Number Claims, Title, etc. **9 unpat'd.**

21. Description: Topography & Geography

22. Mine Workings: Amt. & Condition

Tunnels--300 feet.

Use additional sheets if necessary.

DEPARTMENT OF MINERAL RESOURCES
STATE OF ARIZONA
MINE OWNER'S REPORT

23. Geology & Mineralization

24. Ore: Positive & Probable, Ore Dumps, Tailings

24A. Dimensions and Value of Ore body

25. Mine, Mill Equipment & Flow-Sheet

26. Road Conditions, Route

27. Water Supply

28. Brief History

29. Special Problems, Reports Filed

30. Remarks

31. If property for sale: Price, terms and address to negotiate.

32. Signature..... (Signed) A. P. Rice

33. Use additional sheets if necessary.

1. Mine
2. Location
3. Mining District & County
4. Former name
5. Owner
6. Address (Owner)
7. Operator
8. Address (Operator)
9. President, Owning Co.
10. Gen. Mgr.
11. Mine Supt.
12. Mill Supt.
13. Men Employed
14. Principal Minerals
15. Production Rate
16. Mill: Type & Cap.
17. Power: Amt. & Type
18. Operations: Present
19. Operations: Planned
20. Number Claims, Title, etc.
21. Description: Topography & Geography
22. Mine Workings: Amt. & Condition

Walker Road good - main road to site - 15 miles from Prescott.
tesserae and soil 51 - sites of base main - good back rock

None
Two inches of water in Molybdenite tunnel.

Located at least 35 years ago by Mr. McLeod

Report by Shonafeldt

Borders on Sheldon property.

Property for sale.

DEPARTMENT OF MINERAL RESOURCES
STATE OF ARIZONA
OWNERS MINE REPORT

Date June 23, 1939

MP13

Mine Porphyry Group
District Walker
Former name
Owner A. E. Rice ✓
Operator
President
Mine Supt. Frank Smith ✓
Principal Metals Au, Ag, Cu, molybdenite ✓
Production Rate
Power: Amt. & Type
Operations: Present Surface prospecting

Location

Address Hillside, Arizona

Address

Gen. Mgr.

Mill Supt.

Men Employed 2

Mill: Type & Cap.

Operations Planned

Number Claims, Title, etc. 9 unpatented

Description: Topog. & Geog.

Mine Workings: Amt. & Condition Tunnels - 300 feet

(over)

Geology & Mineralization

Ore: Positive & Probable, Ore Dumps, Tailings

Mine, Mill Equipment & Flow Sheet

Road Conditions, Route Walker Road good - mine road to site - 15 miles from Prescott

Water Supply None

Brief History Located at least 35 years ago

Special Problems, Reports Filed Report by Shonefeldt

Remarks Borders on Sheldon property

If property for sale: Price, terms and address to negotiate.
Property for sale

Signed..... A. E. Rice

Use additional sheets if necessary.

DEPARTMENT OF MINERAL RESOURCES
STATE OF ARIZONA
OWNERS MINE REPORT

Date **June 23, 1939**

Mine **Porphyry Group**

District **Walker**

Former name

Jerney Claims

Owner

A. E. Rice

Operator

President

Mine Supt.

Frank Smith

Principal Metals

Au, Ag, Cu, molybdenite

Production Rate

Power: Amt. & Type

Operations: Present

Surface prospecting

Operations Planned

Working on Molybdenite & Gold prospect

Number Claims, Title, etc.

9 unpatented

Description: Topog. & Geog.

Mine Workings: Amt. & Condition

Tunnels - 300 feet

(over)

Geology & Mineralization

Ore: Positive & Probable, Ore Dumps, Tailings

Mine, Mill Equipment & Flow Sheet

Road Conditions, Route Walker Road good - mine road to site - 15 miles from Prescott

Water Supply None *7 inches of water in Molybdenite tunnel*

Brief History Located at least 35 years ago *By Wm McLeod*

Special Problems, Reports Filed Report by Shonefeldt

Remarks Borders on Sheldon property

If property for sale: Price, terms and address to negotiate.
Property for sale

A. E. Rice

Signed.....

Use additional sheets if necessary.

DEPARTMENT OF MINERAL RESOURCES
STATE OF ARIZONA
OWNERS MINE REPORT

Date June 23, 1939

1. Mine Porphyry group
2. Mining District & County Walker
3. Former name Jersey Claims
4. Location
5. Owner A. E. Rice
6. Address (Owner) Hillside, Arizona
7. Operator
8. Address (Operator)
9. President
10. Gen. Mgr.
11. Mine Supt. Frank Smith
12. Mill Supt.
13. Principal Metals Au, Ag, Cu, Mo.
14. Men Employed 3
15. Production Rate
16. Mill: Type & Cap.
17. Power: Amt. & Type
18. Operations: Present Surface prospecting.
Working on Molybdenite and Gold prospect.
19. Operations Planned
20. Number Claims, Title, etc. 9 unpatented
21. Description: Topography & Geography
22. Mine Workings: Amt. & Condition Tunnels 300 feet.

23. Geology & Mineralization

24. Ore: Positive & Probable, Ore Dumps, Tailings

24-A Vein Width, Length, Value, etc.

25. Mine, Mill Equipment & Flow Sheet

26. Road Conditions, Route Walker Road good, mine road to site , 15 miles from Prescott

27. Water Supply None, Two inches of water in molybdenite tunnel

28. Brief History Located at least 35 years ago by Wm. McLoed

29. Special Problems, Reports Filed Report by Shonefeldt

30. Remarks Borders on Sheldon property.

31. If property for sale: Price, terms and address to negotiate. Property for sale

32. Signed..... A. E. rice

33. Use additional sheets if necessary.

DEPARTMENT OF MINERAL RESOURCES
STATE OF ARIZONA
OWNERS MINE REPORT

Date June 23, 1939

1. Mine Porphyry group
2. Mining District & County Walker
3. Former name Jersey Claims
4. Location
5. Owner A. E. Rice
6. Address (Owner) Hillside, Arizona
7. Operator
8. Address (Operator)
9. President
10. Gen. Mgr.
11. Mine Supt. Frank Smith
12. Mill Supt.
13. Principal Metals Au, Ag, Cu, Mo.
14. Men Employed 3
15. Production Rate
16. Mill: Type & Cap.
17. Power: Amt. & Type
18. Operations: Present Surface prospecting.
Working on Molybdenite and Gold prospect.
19. Operations Planned
20. Number Claims, Title, etc. 9 unpatented
21. Description: Topography & Geography
22. Mine Workings: Amt. & Condition Tunnels 300 feet.

23. Geology & Mineralization

24. Ore: Positive & Probable, Ore Dumps, Tailings

24-A Vein Width, Length, Value, etc.

25. Mine, Mill Equipment & Flow Sheet

26. Road Conditions, Route Walker Road good, mine road to site , 15 miles from Prescott

27. Water Supply None, Two inches of water in molybdenite tunnel

28. Brief History Located at least 35 years ago by Wm. McLoed

29. Special Problems, Reports Filed Report by Shonefeldt

30. Remarks Borders on Sheldon property.

31. If property for sale: Price, terms and address to negotiate. Property for sale

32. Signed.....A. E. rice.....

33. Use additional sheets if necessary.

DEPARTMENT OF MINERAL RESOURCES
STATE OF ARIZONA
OWNERS MINE REPORT

Date

June 22, 1939

1. Mine **Porphyry group**
2. Mining District & County **Walker**
3. Former name **Jersey claim**
4. Location
5. Owner **A. H. Bisco**
6. Address (Owner) **Hillside, Arizona**
7. Operator
8. Address (Operator)
9. President
10. Gen. Mgr.
11. Mine Supt. **Frank Smith**
12. Mill Supt.
13. Principal Metals **Au, Ag, Cu, Mo.**
14. Men Employed **3**
15. Production Rate
16. Mill: Type & Cap.
17. Power: Amt. & Type
18. Operations: Present **Surface prospecting.
Working on Molybdenite and Gold prospect.**
19. Operations Planned
20. Number Claims, Title, etc. **9**
21. Description: Topography & Geography
22. Mine Workings: Amt. & Condition **Tunnels 300 feet.**

(over)

23. Geology & Mineralization

24. Ore: Positive & Probable, Ore Dumps, Tailings

24-A Vein Width, Length, Value, etc.

25. Mine, Mill Equipment & Flow Sheet

26. Road Conditions, Route

Walker Road good, mine road to site, 1.5 miles from Prescott

27. Water Supply

None, Two inches of water in molybdenite tunnel

28. Brief History

Located at least 35 years ago by Mr. McLeod

29. Special Problems, Reports Filed

Report by Shonefeldt

30. Remarks

Borders on Sheldon property.

31. If property for sale: Price, terms and address to negotiate.

Property for sale

32. Signed..... A. S. Rice

33. Use additional sheets if necessary.

Sheldon Mq. Co

Arizona Victory
Mq. Co.

RAVEN

POPPHYRY #2

KHARR

FINAL

KEYST

Golden

WHITE CAP

YELLOW BONES

Porphy

O'HOLLIHAN

Mill
Mining Co.

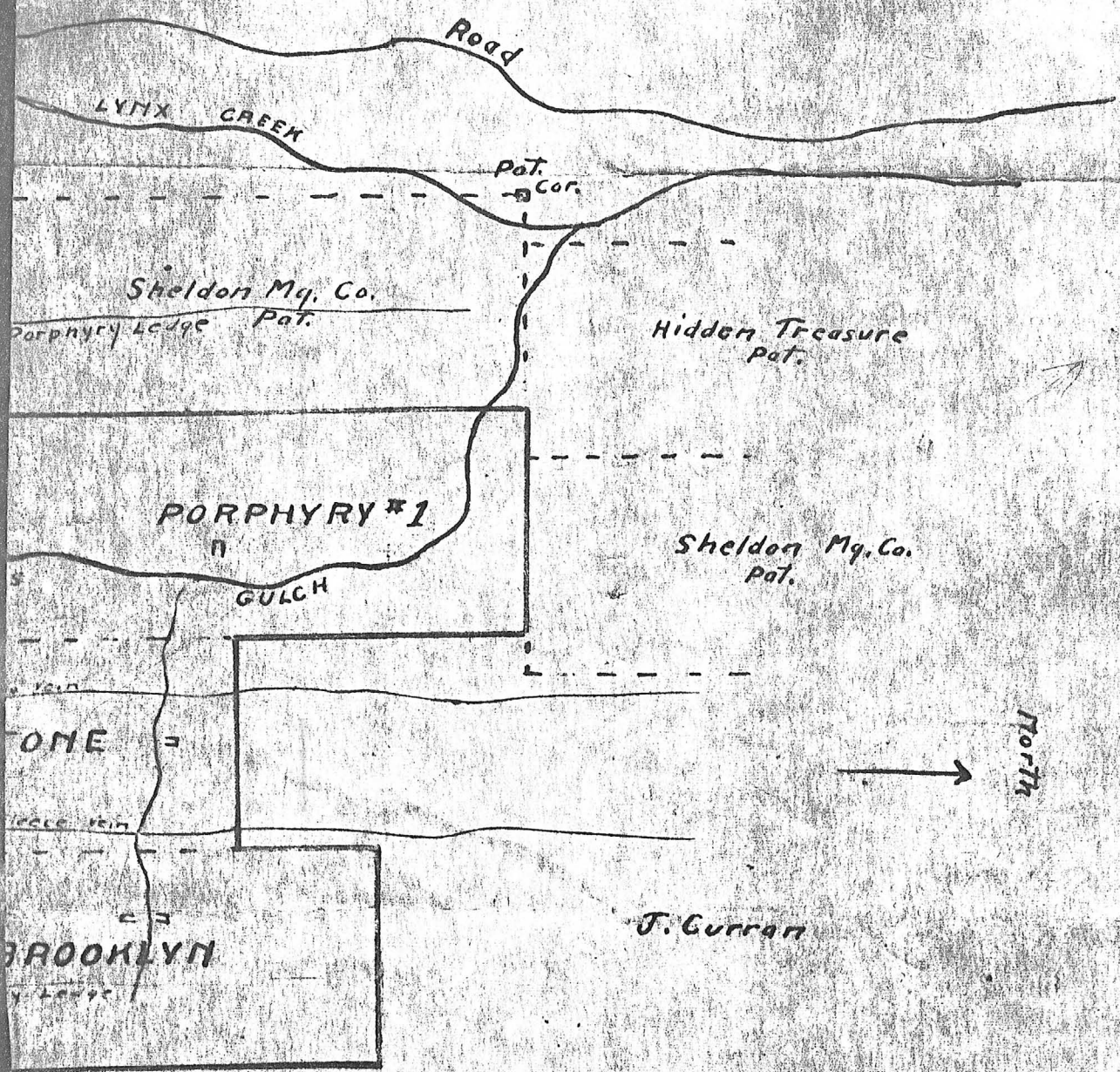

PORPHYRY GROUP
 WALKER MINING DIST.
 Yavapai Co. Ariz.

DEPARTMENT OF MINERAL RESOURCES
STATE OF ARIZONA
OWNERS MINE REPORT

Date *June 23, 1939*

Mine *Porphyry Group*

District *Walker*

Former name _____

Owner *A. E. Rice*

Operator

President

Mine Supt. *Frank Smith*

Principal Metals *Ag, Au, Cu*
Production Rate *Molybdenite*

Power: Amt. & Type

Operations: Present

Surface prospecting

Operations Planned

Number Claims, Title, etc.

9 unpatented

Description: Topog. & Geog.

Mine Workings: Amt. & Condition

Tunnels - 300 feet.

Geology & Mineralization

Ore: Positive & Probable, Ore Dumps, Tailings

Mine, Mill Equipment & Flow Sheet

Road Conditions, Route

Walker Road good.
Mine road to site. 15 miles from Prescott.

Water Supply

None

Brief History

Located at least 35 years ago.

Special Problems, Reports Filed

Report by Shonefeldt

Remarks

Borders on Sheldon Property

If property for sale: Price, terms and address to negotiate.

Property for sale

Signed

A. E. Rice

~~10N, 1E~~
T12 1/2 N R1W
Sec. 34

May 27, 1957

PORPHYRY GROUP
Formerly- JERSEY CLAIMS

HAWAII COUNTY

No information on this property.

HANK GIBBELL

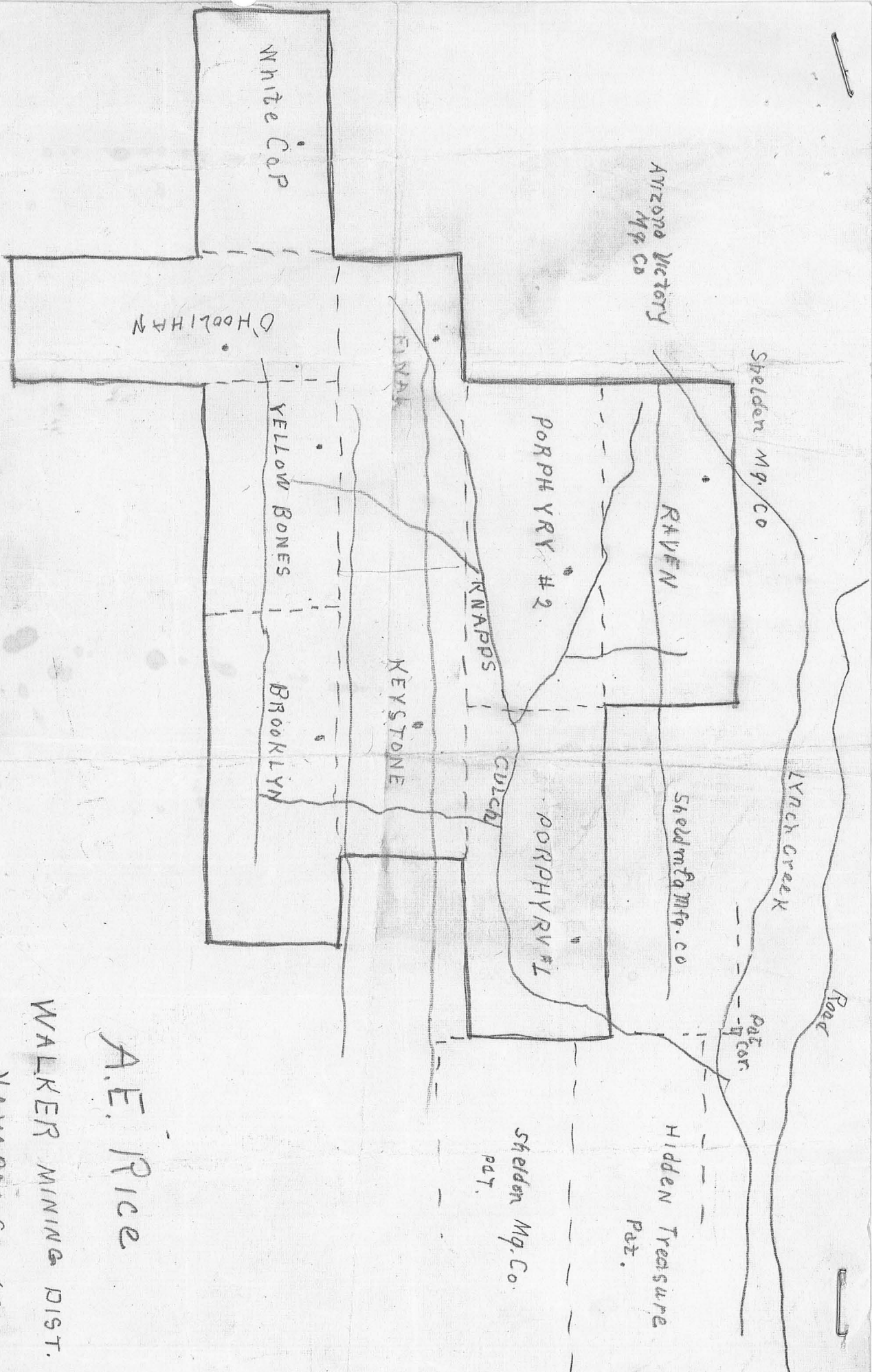

A.E. Rice
 WALKER MINING DIST.
 YAVAPAI CO. ARIZ.

DEPARTMENT OF MINERAL RESOURCES
STATE OF ARIZONA
MINE OWNER'S REPORT

Date June 23, 1939

1. Mine Porphyry Group
3. Mining District & County Walker
4. Former name Jersey Claims
5. Owner A. E. Rice
7. Operator
9. President, Owning Co.
10. Gen. Mgr.
11. Mine Supt. Frank Smith
12. Mill Supt.
13. Men Employed 3 three
18. Operations: Present Surface prospecting
Working on Molybdenite and Gold prospect.

2. Location
6. Address (Owner) Hillside, Arizona
8. Address (Operator)
9A. President, Operating Co.
14. Principal Minerals Au, Ag, Cu, molybdenite
15. Production Rate
16. Mill: Type & Cap.
17. Power: Amt. & Type

19. Operations: Planned

20. Number Claims, Title, etc. 9 unpat'd.

21. Description: Topography & Geography

22. Mine Workings: Amt. & Condition

Tunnels---300 feet.

Signature

Use additional sheets if necessary.

Geology & Mineralization

DEPARTMENT OF MINERAL RESOURCES
STATE OF ARIZONA
MINE OWNER'S REPORT

Ore: Positive & Probable, Ore Dumps, Tailings

Date June 22, 1939
1. Mine
2. Location
3. Mining District & County Walker
4. Former name
5. Owner A. E. Rice
6. Address (Owner) Millfield, Arizona
7. Operator
8. Address (Operator)

A. Dimensions and Value of Ore body

Mine, Mill Equipment & Flow-Sheet

Road Conditions, Route

Water Supply

Brief History

Special Problems, Reports Filed

Remarks

If property for sale: Price, terms and address to negotiate.

32. Signature..... (Signed) A. E. Rice

Use additional sheets if necessary.

16. Mill: Type & Cap.
Walker Road good--mine road to site--15 miles from Prescott.
17. Power: Amt. & Type

None
Two inches of water in Molybdenite tunnel.

Located at least 35 years ago by Wm. McLeod

Report by Shonefeldt

Borders on Sheldon property.

Property for sale.

- 9. President, Owing Co.
- 10. Gen. Mgr.
- 11. Mine Supt. Frank Smith
- 12. Mill Supt.
- 13. Men Employed
- 18. Operations: Present
- 19. Operations: Planned
- 20. Number Claims, Title, etc.
- 21. Description: Topography & Geography
- 22. Mine Workings: Amt. & Condition

DEPARTMENT OF MINERAL RESOURCES
STATE OF ARIZONA
OWNERS MINE REPORT

Date June 23, 1939

1. Mine Porphyry group
2. Mining District & County Walker
3. Former name Jersey Claims
4. Location
5. Owner A. E. Rice
6. Address (Owner) Hillside, Arizona
7. Operator
8. Address (Operator)
9. President
10. Gen. Mgr.
11. Mine Supt. Frank Smith
12. Mill Supt.
13. Principal Metals Au, Ag, Cu, Mo.
14. Men Employed 3
15. Production Rate
16. Mill: Type & Cap.
17. Power: Amt. & Type
18. Operations: Present Surface prospecting.
Working on Molybdenite and Gold prospect.
19. Operations Planned
20. Number Claims, Title, etc. 9 unpatented
21. Description: Topography & Geography
22. Mine Workings: Amt. & Condition Tunnels 300 feet.

23. Geology & Mineralization

DEPARTMENT OF MINERAL RESOURCES
STATE OF ARIZONA
OWNER'S MINE REPORT

24. Ore: Positive & Probable, Ore Dumps, Tailings

24-A Vein Width, Length, Value, etc.

25. Mine, Mill Equipment & Flow Sheet

26. Road Conditions, Route

Walker Road good, mine road to site, 15 miles from Prescott

27. Water Supply

None, Two inches of water in molybdenite tunnel

28. Brief History

Located at least 35 years ago by Wm. McLeod

29. Special Problems, Reports Filed

Report by Shonefeldt

30. Remarks

Borders on Sheldon property.

31. If property for sale: Price, terms and address to negotiate.

Property for sale

32. Signed..... A. E. Rice

33. Use additional sheets if necessary.

PORPHYRY GROUP

YAVAPAI

Arizona Mining Journal Dec. 1918, p. 7 *No*

PHOENIX, ARIZ.
JUL 10
7-PM
19 58



Mr. A. E. Rice

Hillside

Arizona

REASON CHECKED
Unclaimed.....
Unknown.....
For better address.....
Moved, left no address.....
No such office in state.....

Deceased

ARIZONA DEPARTMENT OF MINERAL RESOURCES
MINERAL BUILDING, FAIRGROUNDS
PHOENIX, ARIZONA

July 10, 1958

To the Owner or Operator of the Arizona Mining Property named below:

Porphyry Group (Yavapai County) gold, silver, copper, molybdenite
(Property) (ore)

We have an old listing of the above property which we would like to have brought up to date.

Please fill out the enclosed Mine Owner's Report form with as complete detail as possible and attach copies of reports, maps, assay returns, shipment returns or other data which you have not sent us before and which might interest a prospective buyer in looking at the property.

Frank P. Knight

FRANK P. KNIGHT,
Director.

Enc: Mine Owner's Report