



CONTACT INFORMATION

Mining Records Curator
Arizona Geological Survey
1520 West Adams St.
Phoenix, AZ 85007
602-771-1601
<http://www.azgs.az.gov>
inquiries@azgs.az.gov

The following file is part of the

Arizona Department of Mines and Mineral Resources Mining Collection

ACCESS STATEMENT

These digitized collections are accessible for purposes of education and research. We have indicated what we know about copyright and rights of privacy, publicity, or trademark. Due to the nature of archival collections, we are not always able to identify this information. We are eager to hear from any rights owners, so that we may obtain accurate information. Upon request, we will remove material from public view while we address a rights issue.

CONSTRAINTS STATEMENT

The Arizona Geological Survey does not claim to control all rights for all materials in its collection. These rights include, but are not limited to: copyright, privacy rights, and cultural protection rights. The User hereby assumes all responsibility for obtaining any rights to use the material in excess of "fair use."

The Survey makes no intellectual property claims to the products created by individual authors in the manuscript collections, except when the author deeded those rights to the Survey or when those authors were employed by the State of Arizona and created intellectual products as a function of their official duties. The Survey does maintain property rights to the physical and digital representations of the works.

QUALITY STATEMENT

The Arizona Geological Survey is not responsible for the accuracy of the records, information, or opinions that may be contained in the files. The Survey collects, catalogs, and archives data on mineral properties regardless of its views of the veracity or accuracy of those data.

PRINTED: 07-19-2012

ARIZONA DEPARTMENT OF MINES AND MINERAL RESOURCES AZMILS DATA

PRIMARY NAME: PIEDMONT

ALTERNATE NAMES:
WEST CONGRESS

YAVAPAI COUNTY MILS NUMBER: 434B

LOCATION: TOWNSHIP 10 N RANGE 6 W SECTION 10 QUARTER C
LATITUDE: N 34DEG 13MIN 25SEC LONGITUDE: W 112DEG 51MIN 49SEC
TOPO MAP NAME: CONGRESS - 7.5 MIN

CURRENT STATUS: EXP PROSPECT

COMMODITY:
GOLD
SILVER
COPPER

BIBLIOGRAPHY:
ADMMR PIEDMONT FILE
USGS CRIB INFORMATION

Congress - 7.5 min

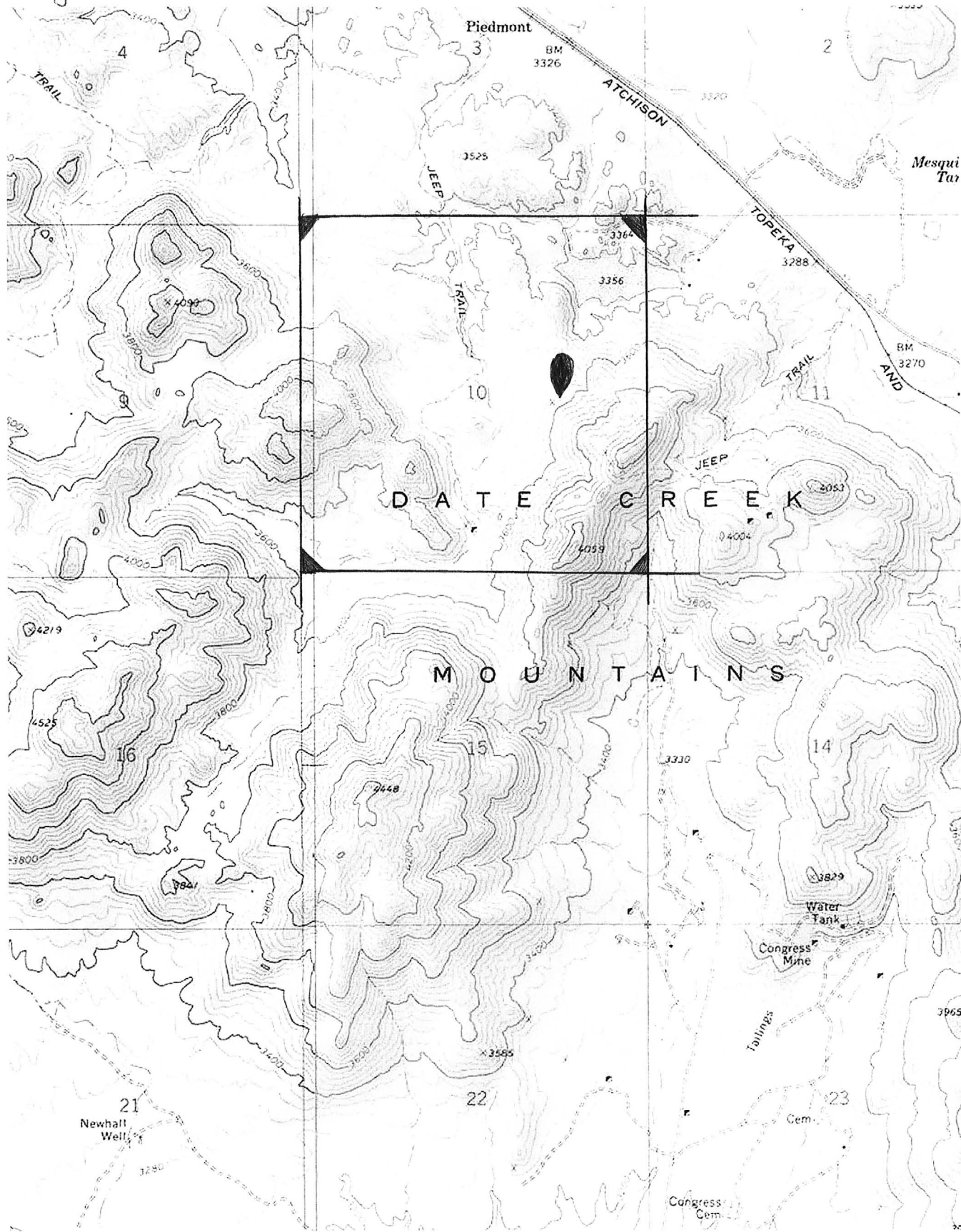

N34 13' 25" W 112 51' 49"

Piedmont

ArcGIS -

May 27, 1957

PIEDMONT
Formerly WEST CONGRESS

YAVAPAI COUNTY

This property inactive.

MARK GERRILL

+ 16N R6W

COMMODITY INFORMATION

*COMMODITIES PRESENT C10 < A.U. A.G. _____
 ORE MINERALS C30 < GOLD _____
 COMMODITY SUBTYPES C41 _____
 GEN. ANALYTICAL DATA C43 _____
 COM. INFO. COMMENTS C50 _____

* SIGNIFICANCE

<p style="text-align: center;">PRODUCER</p> MAJOR PRODUCTS MAJOR < <u>A.U.</u> _____ MINOR PRODUCTS MINOR < <u>A.G.</u> _____ POTENTIAL PRODUCTS POTEN < _____ OCCURRENCES OCCUR < _____	<p style="text-align: center;">NON-PRODUCER</p> MAIN COMMODITIES PRESENT C11 < _____ MINOR COMMODITIES PRESENT C12 < _____ OCCURRENCES OCCUR < _____
---	--

* PRODUCTION

<p style="text-align: center;">PRODUCER</p> PRODUCTION <u>YES</u> (circle) PRODUCTION SIZE <u>SM</u> <u>MED</u> <u>LGE</u> (circle one)	<p style="text-align: center;">NON-PRODUCER</p> PRODUCTION <u>UND</u> <u>NO</u> (circle one)
---	--

* STATUS

EXPLORATION OR DEVELOPMENT

<p style="text-align: center;">PRODUCER</p> STATUS AND ACTIVITY #A20 < <u>4</u> >	<p style="text-align: center;">NON-PRODUCER</p> STATUS AND ACTIVITY #A20 < _____ >
---	--

DISCOVERER L20 _____
 YEAR OF DISCOVERY L10 _____ NATURE OF DISCOVERY L30 < D > YEAR OF FIRST PRODUCTION L40 < 1936 > YEAR OF LAST PRODUCTION L45 < 1940 >
 PRESENT/LAST OWNER A12 _____
 PRESENT/LAST OPERATOR A13 < STANS BLAY (1940) >
 EXPL./DEV. COMMENTS L110 _____

DESCRIPTION OF DEPOSIT

DEPOSIT TYPE(S) C40 < VEIN >
 DEPOSIT FORM/SHAPE M10 < TABULAR >
 DEPTH TO TOP M20 _____ UNITS M21 _____ *MAXIMUM LENGTH M40 _____ UNITS M41 _____
 DEPTH TO BOTTOM M30 _____ UNITS M31 _____ *MAXIMUM WIDTH M50 _____ UNITS M51 _____
 DEPOSIT SIZE M15 < SMALL > M15 < MEDIUM > M15 < LARGE > (circle one) *MAXIMUM THICKNESS M60 _____ UNITS M61 _____
 STRIKE M70 _____ *DIP M80 _____
 DIRECTION OF PLUNGE M100 _____ *PLUNGE M90 _____
 REP. DESC. COMMENTS M110 _____

DESCRIPTION OF WORKINGS

Workings are: SURFACE M120 UNDERGROUND M130 BOTH M140 (circle one) *OVERALL LENGTH M190 _____ UNITS M191 _____
 DEPTH BELOW SURFACE M160 _____ UNITS M161 _____ *OVERALL WIDTH M200 _____ UNITS M201 _____
 LENGTH OF WORKINGS M170 _____ UNITS M171 _____ *OVERALL AREA M210 _____ UNITS M211 _____
 DESC. OF WORK. COM. M220 _____

GEOLOGY

*AGE OF HOST ROCK(S) K1 < P.P.R.O.T. T.E.R.T. & UNDATED. POSSIBLY 1400 MILLION YEARS (APPROX) ; UNDATED. PROBABLY MIOCENE
 *HOST ROCK TYPE(S) K1A < PORPHYRITIC GRANITE ; ANDESITE, MAFIC DIKES, DIORITE
 *AGE OF IGNEOUS ROCK(S) K2 < P.P.R.O.T. T.E.R.T. & AS LINE K1
 *IGNEOUS ROCK TYPE(S) K2A < AS LINE K1A
 *AGE OF MINERALIZATION K3 < T.E.R.T. & UNDATED. PROBABLY MIOCENE
 *PERT. MINERALS (NOT ORE) K4 < QUARTZ
 *ORE CONTROL/LOCUS K5 < FAULTING, SHEARING, JLNEDUS ACTIVITY
 *MAJ. REG. TRENDS/STRUCT. K6 < GRANITE IS MASSIVE AND UNFOLIATED
 *TECTONIC SETTING K15 _____
 *SIGNIFICANT LOCAL STRUCT. K70 < VEINS PARALLEL ANDESITE DIKES WHICH TEND E-W TO NE AND DIP AT LOW ANGLES, LESS THAN 40 DEG.
 *SIGNIFICANT ALTERATION K75 < NONE
 *PROCESS OF CONC./ENRICH. K80 < OXIDATION AT NEAR SURFACE
 *FORMATION AGE N30 _____
 *FORMATION NAME N30A _____
 *SECOND FM AGE N35 _____
 *SECOND FM NAME N35A _____
 *IGNEOUS UNIT AGE N50 < P.P.R.O.T. & UNDATED. POSSIBLY 1400 MILLION YEARS (APPROX) OR OLDER
 *IGNEOUS UNIT NAME N50A < UNNAMED PORPHYRITIC GRANITE OF DATE CREEK MOUNTAINS
 *SECOND IG. UNIT AGE N55 < T.E.R.T. & UNDATED. PROBABLY MIOCENE
 *SECOND IG. UNIT NAME N55A < UNNAMED ANDESITE AND MAFIC DIKES
 *GEOLOGY COMMENTS N85 < DEPOSIT IS QUARTZ VEIN WHICH CUTS PRECAMBRIAN GRANITE. VEIN USUALLY ASSOCIATED WITH ANDESITE AND MAFIC DIKES WHICH DIP SHALLOWLY TO THE NORTH.

GENERAL COMMENTS

GENERAL COMMENTS - GEN < _____

file

REFERENCE 1 F1 < USBM-ABGWT FILE D >

REFERENCE 2 F2 < MILS LOCATION DATA > *Data*

REFERENCE 3 F3 < >

REFERENCE 4 F4 < >

U.S. CRIB-SITE FORM

RECORD IDENTIFICATION

RECORD NUMBER B10 < >

REPORT DATE G1 < 8.1.12 > YR. MO.

REPORTER(SUPERVISOR) G2 < DEWITT, ED. H. > (last, first, middle initial)

REPORTER AFFILIATION G5 < USGS >

SYNONYMS A11 < CONGRESS WEST, WEST CONGRESS >

RECORD TYPE B20 < X, I, M >

INFORMATION SOURCE B30 < 1, 2 >

DEPOSIT NUMBER B40 < >

FILE LINK IDENT. B50 < USBM-004 025 >

SITE NAME A10 < PIEDMONT MINE >

LOCATION

MINING DISTRICT/AREA A30 < MARTINEZ DISTRICT >

COUNTY A60 < YAVAPAI > STATE A50 < AZ > COUNTRY A40 < U.S. >

PHYSIOGRAPHIC PROV A63 < 1, 2, 3 >

DRAINAGE AREA A62 < 1, 5, 0, 7, 0, 1, 0, 3, 4 >

QUADRANGLE NAME A90 < CONGRESS > (1, 1, 9, 6, 9, 1)

SECOND QUAD NAME A92 < > (, , , , ,)

ELEVATION A107 < 3540 FEET >

LAND STATUS A64 < 0, 0, 1, 1, 1, 1 >

QUADRANGLE SCALE A100 < 24000 >

SECOND QUAD SCALE A91 < >

UTM

NORTHING A120 < 3788300 >

EASTING A130 < 338400 >

ZONE NUMBER A110 < 1, 2 >

*ACCURACY

ACCURATE ACC (circle)

ESTIMATED EST MILS LOCATION DATA ONLY

GEODETIC

LATITUDE A70 < > N

LONGITUDE A80 < > W

CADASTRAL

TOWNSHIP(S) A77 < 01, 0N, 1 >

SECTION(S) A79 < 10 >

SECTION FRACTION(S) A76 < C OF E2 >

MERIDIAN(S) A81 < GILA AND SALT RIVER >

RANGE(S) A78 < 0, 0, 6, 0, 1, 1, 1, 1, 1, 1, 1, 1, 1, 1, 1, 1, 1, 1, 1, 1 >

POSITION FROM NEAREST PROMINENT LOCALITY A82 < 3.0 MILES NORTH OF TENDERFOOT HILL >

LOCATION COMMENTS A83 < UTM COORDINATES APPROXIMATE ONLY; UTM TO EXPLORATION PIT 0.4 MILES NORTHWEST AND DOWNHILL FROM GOLDEN WAVE MINE >

* ESSENTIAL INFORMATION

+ ESSENTIAL SOMETIMES OR HIGHLY RECOMMENDED

MP#3

DEPARTMENT OF MINERAL RESOURCES
STATE OF ARIZONA
OWNERS MINE REPORT

Date June 21, 1939

Mine Piedmont

District Martinez

Former name West Congress

Owner John M. Price

Operator "

President

Mine Supt.

Principal Metals Gold

Production Rate

Power: Amt. & Type

Operations: Present Driving levels in hillside and unwatering and retimbering shaft

Operations Planned To install milling equipment

Number Claims, Title, etc. Six locations - possessory title

Description: Topog. & Geog. Situated on divide between South branch of Martinez wash and the head of Sols Wash.

Mine Workings: Amt. & Condition Shaft 200 feet with levels 100 feet east and west
Fair condition

Address Congress

PIEDMONT

Au

Yavapai 13 - 7 T 10 N, R 6 W

John M. Price, Congress '39
unclaimed 8-6-46

(over)

Geology & Mineralization Within the Date Creek granite area. The ore is the brecciated porphyry dike-partly silicified. It is the faulted west extension of the Congress vein.

Ore: Positive & Probable, Ore Dumps, Tailings

Mine, Mill Equipment & Flow Sheet

Road Conditions, Route A branch road from the Date Creek highway - 2 miles

Water Supply The shaft is the present supply - for increased supply Martinez wash.

Brief History Purchased by present owner from Emil Hermsdorf who located same in 1919.

Special Problems, Reports Filed

Remarks

If property for sale: Price, terms and address to negotiate.

Signed John M. Price

Use additional sheets if necessary.

FMP#3

DEPARTMENT OF MINERAL RESOURCES
STATE OF ARIZONA
OWNERS MINE REPORT

Date June 21, 1939

Mine Piedmont
District Martinez
Former name West Congress
Owner John M. Price

Location

Address Congress

Operator "
President

Mine Supt.

Principal Metals Gold

Production Rate

Power: Amt. & Type

Operations: Present Driving levels in hillside and unwatering and retimbering shaft

PIEDMONT		
Au		
Yavapai	13 - 7	T 10 N, R 6 W
John M. Price, Congress		'39
unclaimed 8-6-46		

Operations Planned To install milling equipment

Number Claims, Title, etc. Six locations - possessory title

Description: Topog. & Geog. Situated on divide between South branch of Martinez wash and the head of Sols Wash.

Mine Workings: Amt. & Condition Shaft 200 feet with levels 100 feet east and west Fair condition

Geology & Mineralization Within the Date Creek granite area. The ore is the brecciated porphyry dike-partly silicified. It is the faulted west extension of the Congress vein.

Ore: Positive & Probable, Ore Dumps, Tailings

Mine, Mill Equipment & Flow Sheet

Road Conditions, Route A branch road from the Date Creek highway - 2 miles

Water Supply The shaft is the present supply - for increased supply Martinez wash.

Brief History Purchased by present owner from Emil Hermsdorf who located same in 1919.

Special Problems, Reports Filed

Remarks

If property for sale: Price, terms and address to negotiate.

Signed..... John M. Price

DEPARTMENT OF MINERAL RESOURCES

STATE OF ARIZONA

OWNERS MINE REPORT

Date June 21 39

Mine Piedmont

District Martinez

Location

Former name West Congress

Owner John M. Price

Address Congress

Operator "

Address "

President

Gen. Mgr.

Mine Supt.

Mill Supt.

Principal Metals Gold

Men Employed

Production Rate

Mill: Type & Cap.

Power: Amt. & Type

Operations: Present

Driving Levels in hillside and unwatering
and retimbering shaft

Operations Planned

To install milling equipment

Number Claims, Title, etc.

Six locations-possessory title

Description: Topog. & Geog.

Situated on divide between South branch of Martinez
wash and the head of Sols Wash.

Mine Workings: Amt. & Condition

Shaft 200 feet with levels 100 feet east and west.
Fair condition

(over)

Geology & Mineralization

Within the Date Creek granite area. The ore is the brecciated porphyry dike-partly silicified. It is the faulted west extension of the Congress vein.

Ore: Positive & Probable, Ore Dumps, Tailings

Mine, Mill Equipment & Flow Sheet

Road Conditions, Route

A branch road from the date creek highway-2 miles.

Water Supply

The shaft is the present supply-for increased supply Martinez wash.

Brief History

Purchased by present owner from Emil Hermsdorf-who located same in 1919.

Special Problems, Reports Filed

Remarks

If property for sale: Price, terms and address to negotiate.

Signed.....

John M. Price

Use additional sheets if necessary.

DEPARTMENT OF MINERAL RESOURCES
STATE OF ARIZONA
OWNERS MINE REPORT

Date June 21, 1939

1. Mine **Piedmont**
2. Mining District & County **Martinez**
3. Former name **West Congress**
4. Location
5. Owner **John M. Price**
6. Address (Owner) **Congress**
7. Operator " " "
8. Address (Operator) "
9. President
10. Gen. Mgr.
11. Mine Supt.
12. Mill Supt.
13. Principal Metals **Gold**
14. Men Employed
15. Production Rate
16. Mill: Type & Cap.
17. Power: Amt. & Type
18. Operations: Present **Driving levels in hillside and unwatering and retimbering shaft**
19. Operations Planned **To instal milling equipment**
20. Number Claims, Title, etc. **Six locations - possessory title**
21. Description: Topography & Geography **Situated on divide between South branch of Martinez wash and the head of Sols Wash.**
22. Mine Workings: Amt. & Condition **Shaft 200 feet with levels 100 feet west and west
Fair condition**

23. Geology & Mineralization Within the Date Creek granite are. The ore is the brecciated porphyry dike-partly silicified. It is the faulted west extension of the Congress vein.

24. Ore: Positive & Probable, Ore Dumps, Tailings

24-A Vein Width, Length, Value, etc.

25. Mine, Mill Equipment & Flow Sheet

26. Road Conditions, Route A branch road from the Date Creek highway 2 miles

27. Water Supply The shaft is the present supply for increased supply Martinez wash.

28. Brief History Purchased by present owner from Emil Hermsdorf who located same in 1919.

29. Special Problems, Reports Filed

30. Remarks

31. If property for sale: Price, terms and address to negotiate.

32. Signed..... John M. Price

33. Use additional sheets if necessary.

DEPARTMENT OF MINERAL RESOURCES
STATE OF ARIZONA
OWNERS MINE REPORT

Date June 21, 1939

1. Mine **Piedmont**
2. Mining District & County **Martinez**
3. Former name **West Congress**
4. Location
5. Owner **John W. Price**
6. Address (Owner) **Congress**
7. Operator " " "
8. Address (Operator) "
9. President
10. Gen. Mgr.
11. Mine Supt.
12. Mill Supt.
13. Principal Metals **Silver**
14. Men Employed
15. Production Rate
16. Mill: Type & Cap.
17. Power: Amt. & Type
18. Operations: Present **Driving levels in hillside and unwatering and retimbering shaft**
19. Operations Planned **To instal milling equipment**
20. Number Claims, Title, etc. **Six locations - possessory title**
21. Description: Topography & Geography **Situated on divide between South branch of Martinez wash and the head of Sols Wash.**
22. Mine Workings: Amt. & Condition **Shaft 200 feet with levels 100 feet west and west fair condition**

23. Geology & Mineralization Within the Date Creek granite are. The ore is the brecciated porphyry dike-partly silicified. It is the faulted west extension of the Congress vein.

24. Ore: Positive & Probable, Ore Dumps, Tailings

24-A Vein Width, Length, Value, etc.

25. Mine, Mill Equipment & Flow Sheet

26. Road Conditions, Route A branch road from the Date Creek highway 2 miles

27. Water Supply The shaft is the present supply for increased supply Martinez wash.

28. Brief History Purchased by present owner from Emil Hermsdorf who located same in 1919.

29. Special Problems, Reports Filed

30. Remarks

31. If property for sale: Price, terms and address to negotiate.

32. Signed..... John M. Price

33. Use additional sheets if necessary.

PIEDMONT

YAVAPAI COUNTY

KAP WR 10/26/84: In the company of Nyal Niemuth, a visit was made to the Piedmont Mine (file) Yavapai County. The pupose of the visit was to verify current status, update file data and determine need for additional evaluation.
