



CONTACT INFORMATION

Mining Records Curator
Arizona Geological Survey
1520 West Adams St.
Phoenix, AZ 85007
602-771-1601
<http://www.azgs.az.gov>
inquiries@azgs.az.gov

The following file is part of the

Arizona Department of Mines and Mineral Resources Mining Collection

ACCESS STATEMENT

These digitized collections are accessible for purposes of education and research. We have indicated what we know about copyright and rights of privacy, publicity, or trademark. Due to the nature of archival collections, we are not always able to identify this information. We are eager to hear from any rights owners, so that we may obtain accurate information. Upon request, we will remove material from public view while we address a rights issue.

CONSTRAINTS STATEMENT

The Arizona Geological Survey does not claim to control all rights for all materials in its collection. These rights include, but are not limited to: copyright, privacy rights, and cultural protection rights. The User hereby assumes all responsibility for obtaining any rights to use the material in excess of "fair use."

The Survey makes no intellectual property claims to the products created by individual authors in the manuscript collections, except when the author deeded those rights to the Survey or when those authors were employed by the State of Arizona and created intellectual products as a function of their official duties. The Survey does maintain property rights to the physical and digital representations of the works.

QUALITY STATEMENT

The Arizona Geological Survey is not responsible for the accuracy of the records, information, or opinions that may be contained in the files. The Survey collects, catalogs, and archives data on mineral properties regardless of its views of the veracity or accuracy of those data.

PRINTED: 05/30/2002

ARIZONA DEPARTMENT OF MINES AND MINERAL RESOURCES AZMILS DATA

PRIMARY NAME: OREGON GROUP

ALTERNATE NAMES:

GRAHAM COUNTY MILS NUMBER: 57

LOCATION: TOWNSHIP 4 S RANGE 20 E SECTION 14 QUARTER C
LATITUDE: N 33DEG 05MIN 13SEC LONGITUDE: W 110DEG 15MIN 57SEC
TOPO MAP NAME: SAN CARLOS RESERVOIR - 15 MIN

CURRENT STATUS: UNKNOWN

COMMODITY:
COPPER

BIBLIOGRAPHY:
ADMMR OREGON GROUP FILE

OREGON GROUP

REFERENCES

GRAHAM COUNTY
BLACK ROCK DIST
T4S R20E Sec. 14C

Graham County MILS Index #57

AKA: Arizona Syndicate Mining & Development Company

San Carlos Reservoir, AZ 15' Topo (included in file)

ARIZONA DEPARTMENT OF MINERAL RESOURCES
MINERAL BUILDING, FAIRGROUNDS
PHOENIX, ARIZONA

August 20, 1958

To the Owner or Operator of the Arizona Mining Property named below:

Oregon Group (Graham County)	copper
(Property)	(ore)

We have an old listing of the above property which we would like to have brought up to date.

Please fill out the enclosed Mine Owner's Report form with as complete detail as possible and attach copies of reports, maps, assay returns, shipment returns or other data which you have not sent us before and which might interest a prospective buyer in looking at the property.

Frank P. Knight

FRANK P. KNIGHT,
Director.

Enc: Mine Owner's Report

SOURCES

ids

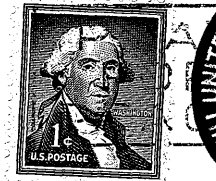
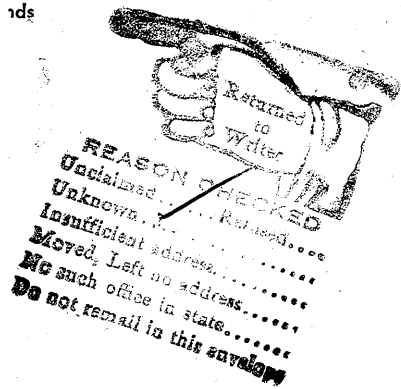

Mr. E. Hunt
 Arizona Syndicate Mining & Development Company
 366 North Broad Street
 Globe, Arizona

unknown
ci gm

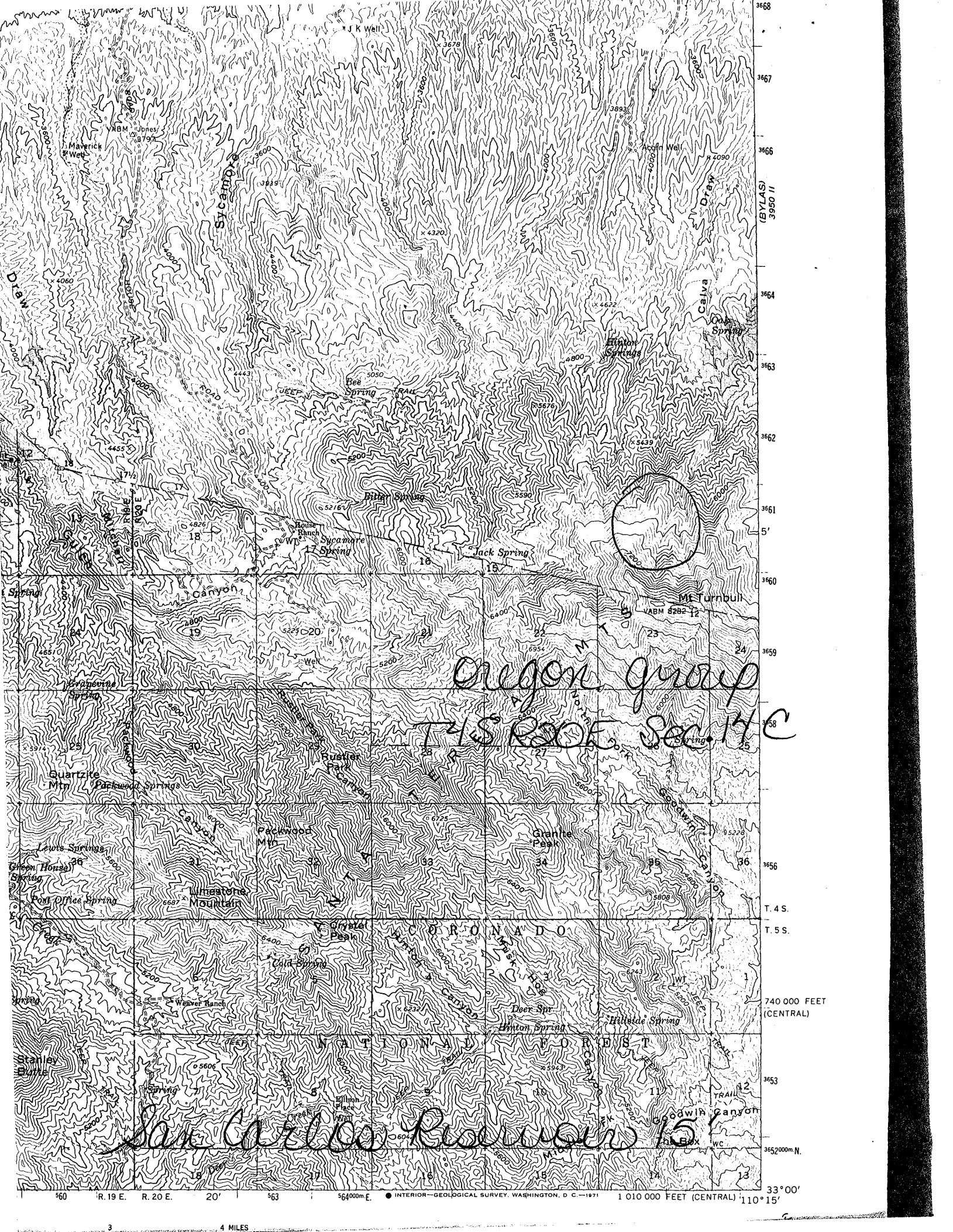

Oregon group
T4S R20E Sec 14C

San Carlos Reservoir 15

3668
3667
3666
3664
3663
3662
3661
5'
3660
3659
3658
3656
T. 4 S.
T. 5 S.
740 000 FEET
(CENTRAL)
3653
3652000N
33°00'

560 R. 19 E. R. 20 E. 20' 563 564000E 1 010 000 FEET (CENTRAL) 110°15'

3 4 MILES

INTERIOR—GEOLOGICAL SURVEY, WASHINGTON, D. C.—1971

Under careful management this property should become one
of the big mines of Arizona.

Respectfully submitted,

G S Holmes Jr. E M

Globe Arizona September 10th. 1918.

actively (future)
asking approval of
Corporation Commission)

FORTUNE DOES NOT ALWAYS KNOCK AT YOUR DOOR
TAKE A TIP AND INVESTIGATE
ARIZONA SYNDICATE MINING AND DEVELOPMENT COMPANY.

Arizona is recognized by capitalists the world over as one of the safest places for mining investments.

It must be conceded that fortunes are made by investing into copper stocks. We believe that we are offering you an opportunity if you overlook in time you will regret that would have meant a great deal to you, if you had only took a little time and looked into our proposition, those who are willing to make money always succeed in the end.

There are all kinds of opportunities to invest your money into mining stocks but the trouble is to pick the winner. Our property is not but Seventy miles away from Globe and we invite you to go and look it over for yourself. It won't cost you anything if you are interested, we will pay expenses. We had rather show you and let you decide for yourself than to try and tell you, for after you are shown, then you are convinced and it is up to you entirely whether you want to invest.

This is no promotion scheme we are mining and we believe that we have the making of another Arizona Copper producing Bonanza. We want good substantial investors, and we stand ready to show you our property now in conquest and have you size up the possibilities as to whether or not your investment would warrant the risk.

✓
ARIZONA SYNDICATE MINING & DEVELOPMENT COMPANY,
OFFICE 366 NORTH BROAD STREET,
GLOBE, ARIZONA.

ADDRESS ALL CORRESPONDENCE TO-----✓ E. HUNT, President
-----L. E. Troxel, Secretary

BOARD OF DIRECTORS FURNISHED UPON REQUEST.

Mining is a correct study in nature. All mineral wherever found is surrounded by the elements that define it. The Geologist is the student of Metallic Science. He is the chemist, the man who is rated only by his ability to make good.

When he signs his name to a report, he stakes his professional reputation which he has taken years to build up. We find with many that the mining Engineer is the deciding factor, that has built up the vast fortunes in the Great West.

'Twas he that made the United Verde, The Verde Extension, Copper Queen, Miami Consolidated, Inspiration, Pillares El Tregre, Iron Cap, and other large producing properties in Arizona alone. All investors that follow the rated Mining Engineer's signed report are basing their investments upon actual knowledge. Copper is only a child in its formative life 1918. These wonderful metals scarcely found its learnings in modern civilization. A big reputation is made by doing over and over again the same thing till you succeed. Then when the Mining Engineer makes good in his reports time after time, it is time for the investor to follow this man with his money.

Wood and water are in the vicinity. The climate is unsurpassed for health. Splendid sites for all camp buildings. This is a straight prospect and a remarkable one also. We say that if there is a larger copper prospect in Arizona today, it is our neighbor the Inspiration Central.

FUTURE

FUTURE

FUTURE

The feature in mining must be weighed. What is the possible copper cost of the metal at seaboard.

When this property gets on the list as a produce it should make copper at less than 8 cents in New York. Why so low? Immense bodies of oil flotation, porphyry, copper made Miami and Inspiration famous. The location is perfect for low cost in labor.

No excessive cost to start in operation. The brightest future before copper in its history in a period of the world's peaceful activity.

A small Block of Stock is offered for exploration purposes only and will be rapidly sold.

We are basing all of our figures upon a staple copper market of 16 cents per lb. For it is considered by all well informed mining men that the life of this property will be without a limit. Because we give a copper price based upon past years.

Don't waste time if you wish to succeed. Work both your money and your time in the Oregon Group for success.

Signed
E. E. Trope
Organizer
166 North Broad St
Globe Ariz

Does it sound right when we say that money will back him from New York to San Francisco. His signed report upon a property with indorsement in its favor creates at once a legal marked value for the stock. Now pause and consider. The writer is basing statements upon Twenty-five years close study in the economic production of copper.

The Turnbull Mountains taken as a whole would create vast millions of untold wealth, should it only average $1\frac{1}{2}$ per cent in copper added to the silver it is known to carry, no small item. Copper mining has lost its gambling elements. It is now a plain, simple, truthful statement of straight facts. No man or set of men can tell lies in a mining deal and succeed.

We here introduce the reader to the Oregon Group, owned by the Arizona Syndicate Mining and Development Company, in the famous Turnbull Mountains, Graham County, Arizona. They consist of nine claims, laying of the North end of the Inspiration Central Mines and taking up splendid tunnel sites for economic working.

Tremendous bodies of ore are indicated all through this wonderful mountain. New ore is being shown up at nearly every point investigated at the surface. Our company is driving a tunnel which will eventually top this copper at 1300 feet in depth, it is now in 90 feet and work will continue development of all ores that the surface is showing. Local people are looking for gold in Alaska or Mexico. New York and Boston are looking for fortunes in Arizona.

We do not even advise you, we suggest only that this property under efficient and able management can well become a big dividend paying property.

Located on the Arizona Eastern Railroad, a distance of eight miles from Bayles, a Railroad can be built, concentrators operated and each and all the conditions are favorable.

COPY)
Exhibit A

ARIZONA SYNDICATE MINING AND DEVELOPMENT COMPANY'S
OREGON COPPER GROUP.

Gentlemen:-

As per your request I submit the following brief report on the Oregon Group of Mining Claims.

LOCATION.

The Oregon Group of Claims are located in the Turnbull Mountains, Black Rock Mining District, about fourteen miles North-west of Geronimo Station of the Arizona Eastern Railroad, in Graham County, Arizona. Geronimo is the nearest shipping point at the present time but a permit has been applied for to the proper authorities for the crossing of the San Carlos Indian Reservation with a wagon road. This permit when granted will place the claims but eight miles or less from the Railroad, with an easy and direct approach to the present proposed workings.

The Group consists of nine full claims which are held by right of location and to my knowledge the title is clear and has no contests.

TOPOGRAPHY.

The Turnbull Mountains have a general trend of North-west and South-east and consist of a chain of very abrupt peaks, forming a very rough country cut by deep ravines, and hard to approach in places on account of high cliffs. The elevation ranges from the valley below 5000 feet to Turnbull Peak which is about 9500 feet.

GENERAL GEOLOGY.

The rocks of the Oregon Group are first the rhyolitic porphyries, breccia and flows; second; the overlying and underlying fossiliferous sedimentaries. Lime in the principal sedimentary found, being the principal capping of the whole range. There are also extensive intrusions of schist.

Andesite is found in two places resting directly upon the whole series.

ORE ZONE.

The porphyry is the principal rock and forms a North-west-South-east dike of irregular outline with many offshoots, some of which are connected with the main mass. This porphyry is over 1000 feet wide and extends the whole length of the claims or 4500 feet. This porphyry with the intrusions of schist makes up the whole mineralized zone. The boundary of this zone is not easily defined as mineralization is found on both borders. The mineralization is more pronounced where the porphyry comes in contact with the schist and sediments.

The whole of the mineralized zone shows the presence of copper in the porphyry and gives every indication of being one large disseminated ore body. The porphyry is transformed in many places by crushing, leaching and silicification so at the present time a definite decision cannot be arrived at until sufficient work has been completed.

ORE BODIES.

In the porphyry or mineralized zone are found "blowouts" and parallel fissures. Three of the principal fissures are found on the Oregon Claim. We shall designate them as the upper, middle and lower for convenience. The fissures are of unknown width as they are only exposed in places through the overburden but are easily traced. The ore occurs in the fissures as an impregnation of the porphyry-mass.

Generally the surficial ore is oxidized and leached, the outcrop being indicated by a broad zone of decomposed porphyry colored by iron oxide and copper carbonates. Ore knocked from the cropping of the "upper fissure" gave me returns of 5.88 copper and \$4.80 in gold and silver. This fissures generally appear to be later than the mineralization and show a slight appearance of secondary mineralization in form of chalcocite. This is particularly true of the middle fissure which gave me

an assay of 10.29% copper and 2.00 in silver. This fissure is in contact with a capping of conglomerate which may have some influence in nonleaching of the values.

The lower fissure was not sampled but is equally promising. These fissures show no defined walls and extend into the general porphyry which give further evidence of a large disseminated ore body at depth.

The core of the mountain is cut by an intrusion which alters schist. Most of this schist is capped by limestone where exposed is easily defined. This schist is almost entirely destroyed the original laminations being almost wholly destroyed. A sample of this schist in the saddle of the mountain assays 9.8% copper, \$4.20 silver and gold. The width of this zone is also undetermined but in one place is over twenty feet.

DEVELOPMENT.

There is no development on this property other than location holes.

The property is an ideal one to develop by tunneling there are numerous excellent sites, one in particular should be driven at once. By driving the tunnel through the three fissures on the Oregon Claim could be cut at a depth of two hundred foot depth in driving three hundred fifty feet and by continuing the tunnel would cut the whole mine zone at about 1500 to 1600 feet at its deepest. This tunnel should be driven at little cost as the rock is not hard and wood and water for mining and domestic purposes is at hand.

DEDUCTIONS.

Deducing evidence from the proceeding and taking into consideration the conditions as I have seen them at the property, I can say that I value this property very highly.