



CONTACT INFORMATION

Mining Records Curator
Arizona Geological Survey
1520 West Adams St.
Phoenix, AZ 85007
602-771-1601
<http://www.azgs.az.gov>
inquiries@azgs.az.gov

The following file is part of the

Arizona Department of Mines and Mineral Resources Mining Collection

ACCESS STATEMENT

These digitized collections are accessible for purposes of education and research. We have indicated what we know about copyright and rights of privacy, publicity, or trademark. Due to the nature of archival collections, we are not always able to identify this information. We are eager to hear from any rights owners, so that we may obtain accurate information. Upon request, we will remove material from public view while we address a rights issue.

CONSTRAINTS STATEMENT

The Arizona Geological Survey does not claim to control all rights for all materials in its collection. These rights include, but are not limited to: copyright, privacy rights, and cultural protection rights. The User hereby assumes all responsibility for obtaining any rights to use the material in excess of "fair use."

The Survey makes no intellectual property claims to the products created by individual authors in the manuscript collections, except when the author deeded those rights to the Survey or when those authors were employed by the State of Arizona and created intellectual products as a function of their official duties. The Survey does maintain property rights to the physical and digital representations of the works.

QUALITY STATEMENT

The Arizona Geological Survey is not responsible for the accuracy of the records, information, or opinions that may be contained in the files. The Survey collects, catalogs, and archives data on mineral properties regardless of its views of the veracity or accuracy of those data.

PRINTED: 05/30/2002

ARIZONA DEPARTMENT OF MINES AND MINERAL RESOURCES AZMILS DATA

PRIMARY NAME: ONETTO GROUP

ALTERNATE NAMES:

MOHAVE COUNTY MILS NUMBER: 23A

LOCATION: TOWNSHIP 19 N RANGE 20 W SECTION 12 QUARTER SW
LATITUDE: N 35DEG 02MIN 38SEC LONGITUDE: W 114DEG 21MIN 40SEC
TOPO MAP NAME: MOUNT NUTT - 7.5 MIN

CURRENT STATUS: EXP PROSPECT

COMMODITY:
GOLD LODE

BIBLIOGRAPHY:

ADMMR ONETTO GROUP MINE FILE
ADMMR MOHAVE CUSTOM MILL PROJECT
ADMMR GOLD ROAD ANNEX MINES FILE
ADMMR UNITED EASTERN MINE FILE, HAFF & COLWEL
MAP

3154 III SW
(OATMAN)

TOPOCK (U.S. 66) 26 MI.
OATMAN 2.6 MI.

2'30"

3880

3879

3878

1 460 000
FEET

3877

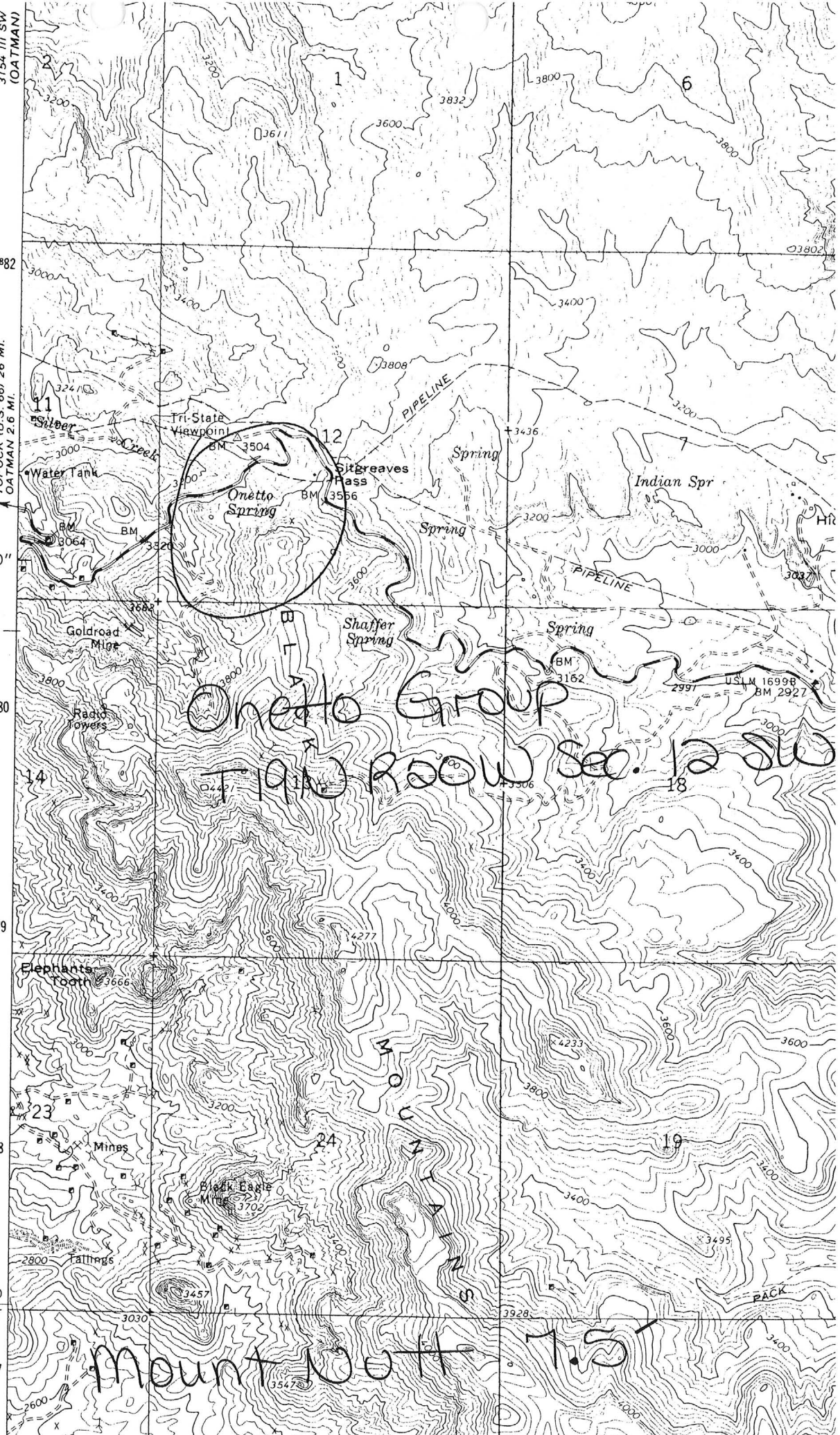

Onetto Group
TIAU RSOOW Sec. 12 SW

Mount 100 ft 7.5'



RETURNED TO WRITER
REASON CHECKED
Unclaimed
Unknown
Insufficient address
Moved, Left no address
Do not return in this envelope
Do not return in this envelope
POSTAGE DUE 2 CENTS

Mrs. Flora L. Onetto
Box 245
Goldroad, Arizona

ARIZONA DEPARTMENT OF MINERAL RESOURCES
MINERAL BUILDING, FAIRGROUNDS
PHOENIX, ARIZONA

July 8, 1958

To the Owner or Operator of the Arizona Mining Property named below:

| | |
|-------------------------------|-------|
| Onette Group (Mohave County) | gold |
| (Property) | (ore) |

We have an old listing of the above property which we would like to have brought up to date.

Please fill out the enclosed Mine Owner's Report form with as complete detail as possible and attach copies of reports, maps, assay returns, shipment returns or other data which you have not sent us before and which might interest a prospective buyer in looking at the property.

Frank P. Knight

FRANK P. KNIGHT,
Director.

Enc: Mine Owner's Report

MO-17

DEPARTMENT OF MINERAL RESOURCES
STATE OF ARIZONA
OWNERS MINE REPORT

Date November 18, 1940

1. Mine Onetto Group (10 claims)
2. Mining District & County San Francisco Mining Dist. Mohave County
3. Former name
4. Location Northeast sideline Gold Road Mine.
5. Owner ✓ Flora L. Onetto
6. Address (Owner) Box 245 Goldroad, Arizona
7. Operator
8. Address (Operator)
9. President
10. Gen. Mgr.
11. Mine Supt.
12. Mill Supt.
13. Principal Metals Gold ✓
14. Men Employed None
15. Production Rate
16. Mill: Type & Cap.
17. Power: Amt. & Type
18. Operations: Present None
19. Operations Planned To sell
20. Number Claims, Title, etc. Ten claims held under location.

ONETTO GROUP

Au

Mohave

8 - 10

T 19 N, R 20 W

Flora L. Onetto, Box 245, Goldroad

'40

21. Description: Topography & Geography

Same as Goldroad vein and generally, as in San Francisco District

22. Mine Workings: Amt. & Condition

Location holes and small development as placed by doing assessment work. No large or deep development.

23. Geology & Mineralization Ve in andesite walls
24. Ore: Positive & Probable, Ore Dumps, Tailings None
- 24-A Vein Width, Length, Value, etc. None developed - prospect stage based on relation to development Goldroad mine - parallel veins to Goldroad.
25. Mine, Mill Equipment & Flow Sheet None
26. Road Conditions, Route Property crossed by Arizona U. S. 66 highway.
Also by High power line Kingman to Goldroad.
27. Water Supply Goldroad water line also crosses property
28. Brief History Held under location for past years - value based on surface showing being same as Goldroad mine adjoining.
29. Special Problems, Reports Filed No problems except base of development to ore zone of 300 feet to 400 feet based on history operation in district.
30. Remarks In hands of widow of former owner, who desires to sell to one able to develop.
31. If property for sale: Price, terms and address to negotiate. For sale and will sell for cash or on reasonable terms.
32. Signed.....Flora L. Onetto.....
33. Use additional sheets if necessary.

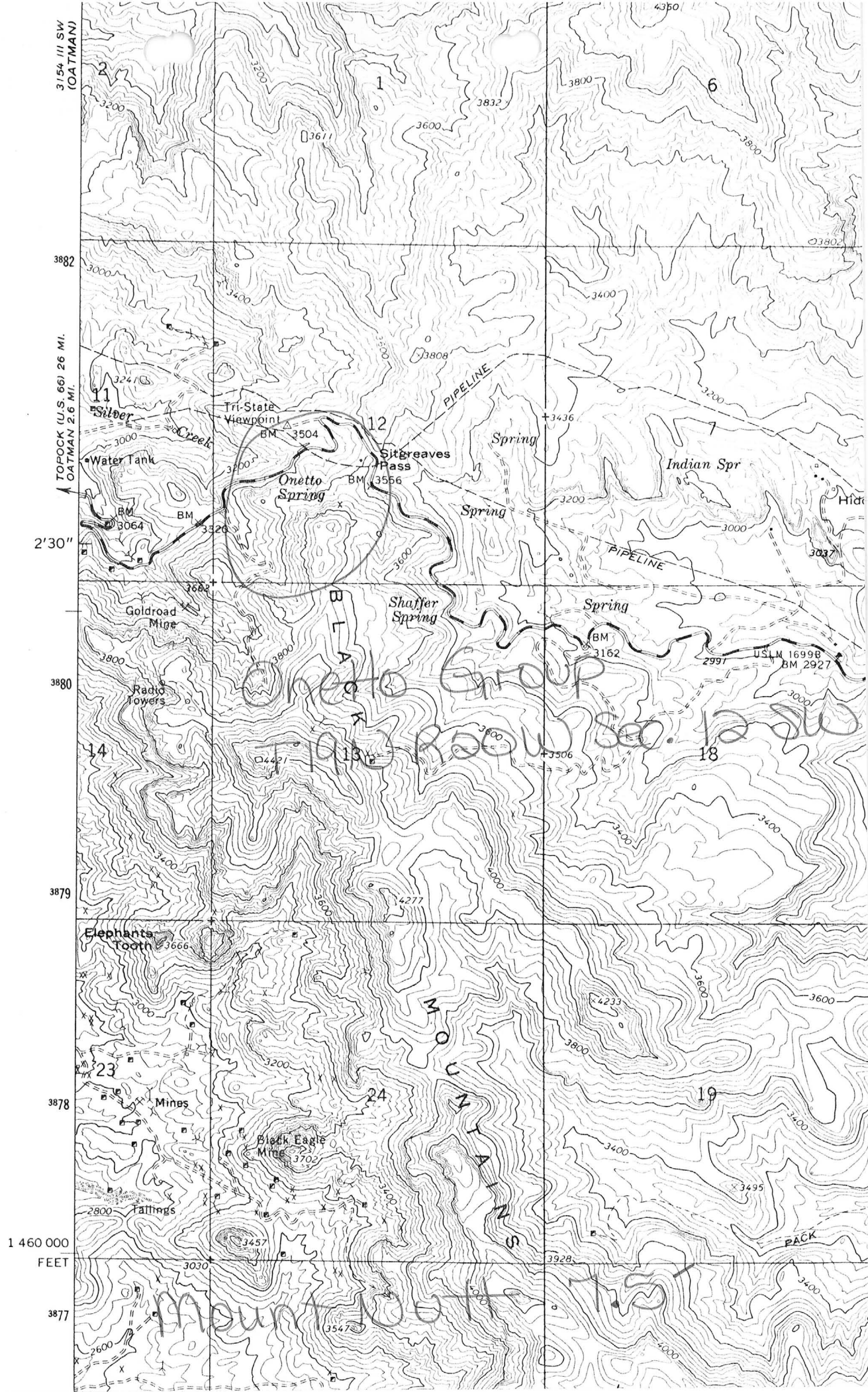

PHOENIX, ARIZ.
JUL 8
7-PM
19 58

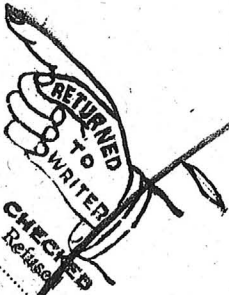

REASON CHECKED
Unclaimed
Unknown
Insufficient address
Moved. Left no address
No such one in state
Do not re-mail in this envelope
POSTAGE DUE 2 CENTS

Mrs. Flora L. Onetto
Box 245
Goldroad, Arizona

ARIZONA DEPARTMENT OF MINERAL RESOURCES
MINERAL BUILDING, FAIRGROUNDS
PHOENIX, ARIZONA

July 8, 1958

To the Owner or Operator of the Arizona Mining Property named below:

| | |
|--------------------------------------|-------------|
| <u>Onetto Group (Mohave County)</u> | <u>gold</u> |
| (Property) | (ore) |

We have an old listing of the above property which we would like to have brought up to date.

Please fill out the enclosed Mine Owner's Report form with as complete detail as possible and attach copies of reports, maps, assay returns, shipment returns or other data which you have not sent us before and which might interest a prospective buyer in looking at the property.

Frank P. Knight

FRANK P. KNIGHT,
Director.

Enc: Mine Owner's Report

MO-17

DEPARTMENT OF MINERAL RESOURCES
STATE OF ARIZONA
OWNERS MINE REPORT

Date November 18, 1940

1. Mine Onetto Group (10 claims)
2. Mining District & County San Francisco Mining Dist. Mohave County
3. Former name
4. Location Northeast sideline Gold Road Mine.
5. Owner Flora L. Onetto
6. Address (Owner) Box 245 Goldroad, Arizona
7. Operator
8. Address (Operator)
9. President
10. Gen. Mgr.
11. Mine Supt.
12. Mill Supt.
13. Principal Metals Gold
14. Men Employed None
15. Production Rate
16. Mill: Type & Cap.
17. Power: Amt. & Type
18. Operations: Present None

19. Operations Planned To sell

ONETTO GROUP

Au

Mohave

8 - 10

T 19 N, R 20 W

Flora L. Onetto, Box 245, Goldroad

'40

20. Number Claims, Title, etc. Ten claims held under location.

21. Description: Topography & Geography Same as Goldroad vein and generally, as in San Francisco District

22. Mine Workings: Amt. & Condition Location holes and small development as placed by doing assessment work. No large or deep development.