



## **CONTACT INFORMATION**

Mining Records Curator  
Arizona Geological Survey  
1520 West Adams St.  
Phoenix, AZ 85007  
602-771-1601  
<http://www.azgs.az.gov>  
[inquiries@azgs.az.gov](mailto:inquiries@azgs.az.gov)

The following file is part of the

Arizona Department of Mines and Mineral Resources Mining Collection

## **ACCESS STATEMENT**

These digitized collections are accessible for purposes of education and research. We have indicated what we know about copyright and rights of privacy, publicity, or trademark. Due to the nature of archival collections, we are not always able to identify this information. We are eager to hear from any rights owners, so that we may obtain accurate information. Upon request, we will remove material from public view while we address a rights issue.

## **CONSTRAINTS STATEMENT**

The Arizona Geological Survey does not claim to control all rights for all materials in its collection. These rights include, but are not limited to: copyright, privacy rights, and cultural protection rights. The User hereby assumes all responsibility for obtaining any rights to use the material in excess of "fair use."

The Survey makes no intellectual property claims to the products created by individual authors in the manuscript collections, except when the author deeded those rights to the Survey or when those authors were employed by the State of Arizona and created intellectual products as a function of their official duties. The Survey does maintain property rights to the physical and digital representations of the works.

## **QUALITY STATEMENT**

The Arizona Geological Survey is not responsible for the accuracy of the records, information, or opinions that may be contained in the files. The Survey collects, catalogs, and archives data on mineral properties regardless of its views of the veracity or accuracy of those data.

PRINTED: 04/29/2002

ARIZONA DEPARTMENT OF MINES AND MINERAL RESOURCES AZMILS DATA

PRIMARY NAME: OLD PLACER

ALTERNATE NAMES:

MOHAVE COUNTY MILS NUMBER: 665

LOCATION: TOWNSHIP 29 N RANGE 19 W SECTION 24 QUARTER SE  
LATITUDE: N 35DEG 52MIN 48SEC LONGITUDE: W 114DEG 16MIN 03SEC  
TOPO MAP NAME: SENATOR MOUNTAIN - 15 MIN

CURRENT STATUS: EXP PROSPECT

COMMODITY:  
GOLD PLACER

BIBLIOGRAPHY:  
ADMMR OLD PLACER FILE  
THOUGHT TO BE WORKED IN 1930'S  
ALSO IN SEC. 25-NE

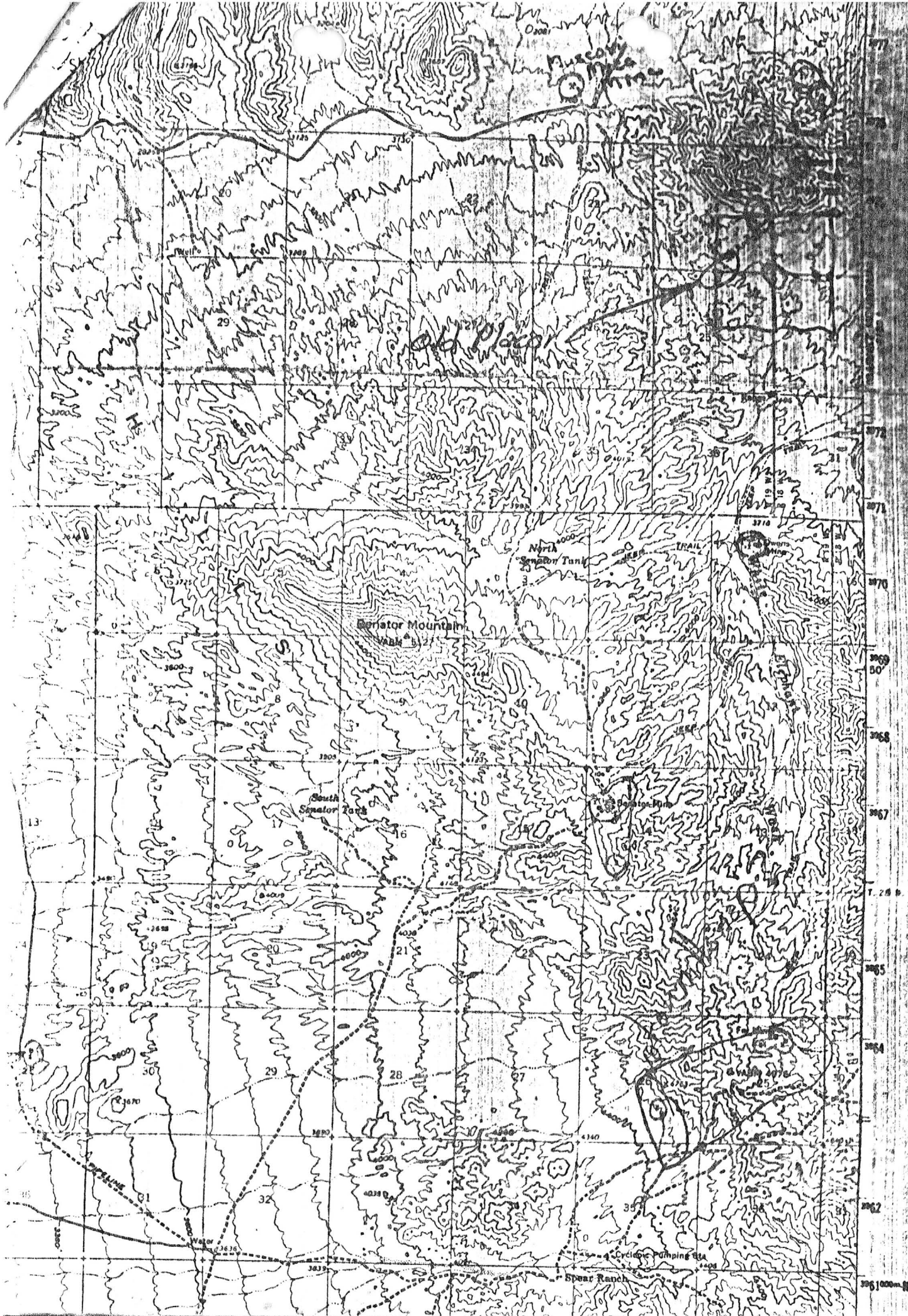

COMMODITIES Gold - placer

ID NO. ~~Not on MHS #665~~ DATE 4/21/80

PROPERTY SUMMARY

I. MINE NAME: Old Placer AKA; \_\_\_\_\_  
AKA; \_\_\_\_\_ AKA; \_\_\_\_\_  
AKA; \_\_\_\_\_ AKA; \_\_\_\_\_

II. LOCATION: T 29N R 19W Sec(s) 24 & 25 UTM; \_\_\_\_\_  
ELEV.; 3400 DIST.; Gold Basin STATE; Arizona CO.; Mohave  
DIRECTIONS; South of Golden Rule Peak - See Senator Mountain 15' Quad 1965  
\_\_\_\_\_  
\_\_\_\_\_ Map Attached / /

III. OWNERSHIP: Name; Unknown Phone; \_\_\_\_\_  
Address: \_\_\_\_\_  
Date of Information; \_\_\_\_\_  
DBA; \_\_\_\_\_ Title Report Attached / /

IV. PROPERTY: Association placers  
\_\_\_\_\_  
\_\_\_\_\_ Date of Property Status; \_\_\_\_\_ Map Attached / /

V. HISTORY: First Located; \_\_\_\_\_ Operated; \_\_\_\_\_  
Remarks; \_\_\_\_\_  
\_\_\_\_\_  
\_\_\_\_\_ Report(s) Attached / /

VI. PAST PRODUCTION: Apparently worked in 1930 from trash.  
\_\_\_\_\_  
\_\_\_\_\_ Schedule(s) Attached / /

WORKINGS: Placer tails up and down creek

Map Attached / /

1. GEOLOGY: Deposit Type; Placer Vein Strike;
Distance; Width; Dip; Age;
Host Rock; seracite schist Age; Ore
Control stream gravels
Existing Report(s) Attached / / Report Based on New Examination Attached / /

MINEROLOGY: Economic Minerals;
Gossan Minerals;
Alteration;
Gangue;
Petrographic Study; Report(s) Attached / /

METALLURGY: Report(s) Attached / /
Method of Determination; Metallurgical Reports Attached / /
Remarks;

SAMPLE DATA: Sampling Technique;

Samples Taken By; Number of Samples;
Date; Assay Report(s)/Maps Attached / /
Drilling; Type; Total Footage;
When Drilled; Drilling/Report Attached / /

GEOCHEMISTRY: Type; Type Anomalies;
Report(s)/Map(s) Attached / /

GEOPHYSICS: Type;
Anomalies;
Report(s)/Map(s) Attached / /

IV. AERIAL PHOTOGRAPHY: \_\_\_\_\_ Photo Attached / /

V. RESERVES: Proven; \_\_\_\_\_ Calculations Attached / / Probable; \_\_\_\_\_  
Calculations Attached / / Possible; \_\_\_\_\_ Calculations Attached / /  
Total; \_\_\_\_\_ Calculations Attached / / Potential; \_\_\_\_\_  
Calculations Attached / /

VI. ECONOMICS: Mine Life; \_\_\_\_\_ Yrs. Annual Production; \_\_\_\_\_  
Capital Outlay; \_\_\_\_\_ Time; \_\_\_\_\_  
Operating Cost; \_\_\_\_\_ /Yr. \_\_\_\_\_  
Gross Annual Income; \_\_\_\_\_ DCF/ROI; \_\_\_\_\_  
Metal Prices Used; \_\_\_\_\_  
Sensitives; \_\_\_\_\_ Report(s) Attached / /

VII. REFERENCES:

Author; \_\_\_\_\_ Title; \_\_\_\_\_  
Date; \_\_\_\_\_ Abstracted By; \_\_\_\_\_ Date; \_\_\_\_\_  
Status; \_\_\_\_\_  
Remarks; \_\_\_\_\_

Author; \_\_\_\_\_ Title; \_\_\_\_\_  
Date; \_\_\_\_\_ Abstracted By; \_\_\_\_\_ Date; \_\_\_\_\_  
Status; \_\_\_\_\_  
Remarks; \_\_\_\_\_

Author; \_\_\_\_\_ Title; \_\_\_\_\_  
Date; \_\_\_\_\_ Abstracted By; \_\_\_\_\_ Date; \_\_\_\_\_  
Status; \_\_\_\_\_  
Remarks; \_\_\_\_\_

XVIII. REMARKS:

Field examination by Ken Phillips and H.M. Coggin 4/15/80.