



CONTACT INFORMATION

Mining Records Curator
Arizona Geological Survey
1520 West Adams St.
Phoenix, AZ 85007
602-771-1601
<http://www.azgs.az.gov>
inquiries@azgs.az.gov

The following file is part of the

Arizona Department of Mines and Mineral Resources Mining Collection

ACCESS STATEMENT

These digitized collections are accessible for purposes of education and research. We have indicated what we know about copyright and rights of privacy, publicity, or trademark. Due to the nature of archival collections, we are not always able to identify this information. We are eager to hear from any rights owners, so that we may obtain accurate information. Upon request, we will remove material from public view while we address a rights issue.

CONSTRAINTS STATEMENT

The Arizona Geological Survey does not claim to control all rights for all materials in its collection. These rights include, but are not limited to: copyright, privacy rights, and cultural protection rights. The User hereby assumes all responsibility for obtaining any rights to use the material in excess of "fair use."

The Survey makes no intellectual property claims to the products created by individual authors in the manuscript collections, except when the author deeded those rights to the Survey or when those authors were employed by the State of Arizona and created intellectual products as a function of their official duties. The Survey does maintain property rights to the physical and digital representations of the works.

QUALITY STATEMENT

The Arizona Geological Survey is not responsible for the accuracy of the records, information, or opinions that may be contained in the files. The Survey collects, catalogs, and archives data on mineral properties regardless of its views of the veracity or accuracy of those data.

PRINTED: 04/29/2002

ARIZONA DEPARTMENT OF MINES AND MINERAL RESOURCES AZMILS DATA

PRIMARY NAME: NORTH STAR #1 & 2 CLAIMS

ALTERNATE NAMES:

MOHAVE COUNTY MILS NUMBER: 605A

LOCATION: TOWNSHIP 23 N RANGE 13 W SECTION 24 QUARTER SW
LATITUDE: N 35DEG 21MIN 41SEC LONGITUDE: W 113DEG 37MIN 37SEC
TOPO MAP NAME: HACKBERRY - 7.5 MIN

CURRENT STATUS: EXP PROSPECT

COMMODITY:
GOLD LODE
SILVER

BIBLIOGRAPHY:
USGS HACKBERRY QUAD
ADMMR MOHAVE CARD FILE
ADMMR NORTH STARS 1 AND 2 FILE

HACKBERRY QUADRANGLE
ARIZONA—MOHAVE CO.
7.5 MINUTE SERIES (TOPOGRAPHIC)

3254 1 NE
(TRUXTON)

19 MI 259 530 000 FEET 260 261 113°37'30" 35°22'30"

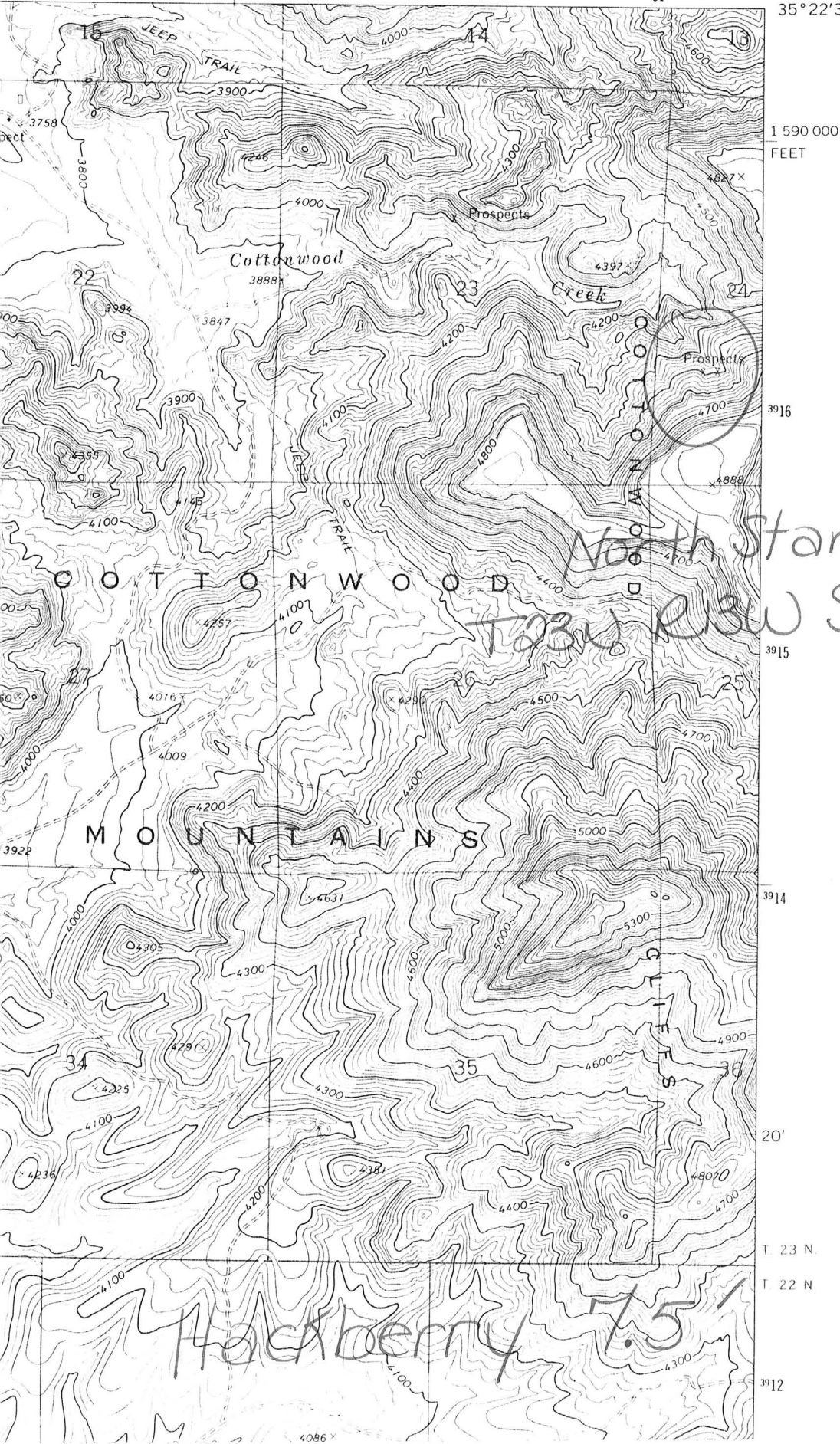

North Star No. 1 + 2
T 23 N R 34 W Sec. 24 SW

Hackberry 7.5

ARIZONA DEPARTMENT OF MINERAL RESOURCES
MINERAL BUILDING, FAIRGROUNDS
PHOENIX, ARIZONA

July 8, 1958

To the Owner or Operator of the Arizona Mining Property named below:

North Stars No. 1 and 2 (Mohave Co.) Gold

(Property)

(ore)

We have an old listing of the above property which we would like to have brought up to date.

Please fill out the enclosed Mine Owner's Report form with as complete detail as possible and attach copies of reports, maps, assay returns, shipment returns or other data which you have not sent us before and which might interest a prospective buyer in looking at the property.

Frank P. Knight

FRANK P. KNIGHT,
Director.

Enc: Mine Owner's Report

*returned -
see attached*

GENERAL RESOURCES
Arizona
, Fairgrounds
ARIZONA

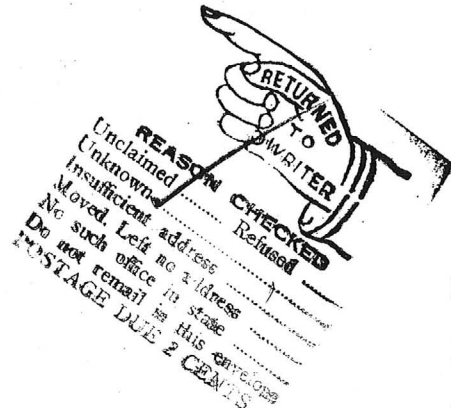

Mr. H. H. Shick
Box 854
Kingman, Arizona

DEPARTMENT OF MINERAL RESOURCES
STATE OF ARIZONA
OWNERS MINE REPORT

Mine *Winn North Star No 1 and 2*
District *3 Claims*
Former name
Owner *H. H. Shuck*
Operator
President
Mine Supt.
Principal Metals *Silver*
Production Rate *40 tons milled Assayed*
2550 Gold
Power: Amt. & Type *4 tons 2100*
Operations: Present

Date *July 16 1939*

Location *Cottonwood Mining District*
Maricopa Co Arizona

Address *Box 854 Kingman*

Address *Arizona*

Gen. Mgr.

Mill Supt.

Men Employed

Mill: Type & Cap.

Operations Planned

Number Claims, Title, etc. *3 Claims Not Patented Assessment Work Done*
for 1938 and 1939

Description: Topog. & Geog. *6 Sedger Contact with a Porphyry Dike*

Mine Workings: Amt. & Condition *One 50 foot Shaft*
and one 13 ft Shaft

Country Rock Granite with Porphy Lake in Sedge
Geology & Mineralization
Name North Star North Star No. 1 and No. 2
3 Claims a new District

Ore: Positive & Probable, Ore Dumps, Tailings a 50 foot Shaft 7 by 9 20 inch
ore in 5 ft Sedge Averaged 25.50 Gold Tom Reed Assays:
Assays 23.00 Gold 14 ounces Silver a 13 ft Shaft 400 feet
Southeast on Sedge Assays 17.00 Gold a junction of 6 Sedges
Mine, Mill Equipment & Flow Sheet 3 Bins in middle of North Star
and 3 on the End 800 feet apart another junction on east
End of Claim 30 feet wide on North west End top Assays 10.5 Gold

Road Conditions, Route Good Mountain Road on to Property
Situated in Cottonwood mining District Mohave Co Arizona
Altitude 6000 feet Coal in summer lots timber

Water Supply $\frac{1}{2}$ Mile Down the Gulch to 3 Springs
100 feet of water fall 2 miles East to Wright Creek

Brief History a new Prospect virgin territory
2 miles North from walkover mine 6 miles from
town of Hackberry on Santa Fe RR

Special Problems, Reports Filed ^{needs} More Development and a
amalgamation Gold mill

Remarks Clarkdale Smelter takes 15.00 Ore at 3.50 Smelting
Charges 2.50 RR Charges 2.00 Trucking

If property for sale: Price, terms and address to negotiate. 25000 Twenty five thousand
3 years lease ten per cent Royalty Royalty to apply on
Purchase Price 100 Dollars Down 100 a month if Royalty Don't
Pay it

Address Box 854 Kingman Arizona

Signed A.H. Shuck Owner

GENERAL RESOURCES :

Arizona

, Fairgrounds

ARIZONA

REASON CHECKED
Unclaimed
Unknown
Insufficient address
Moved, Left no address
No such office in state
Do not return in this envelope
POSTAGE DUE 2 CENTS

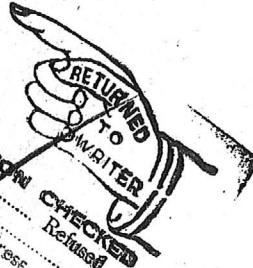

Mr. H. H. Shick

Box 894

Kingman, Arizona

ARIZONA DEPARTMENT OF MINERAL RESOURCES
MINERAL BUILDING, FAIRGROUNDS
PHOENIX, ARIZONA

July 8, 1958

To the Owner or Operator of the Arizona Mining Property named below:

North Stars No. 1 and 2 (Mohave Co.) Gold

(Property)

(ore)

We have an old listing of the above property which we would like to have brought up to date.

Please fill out the enclosed Mine Owner's Report form with as complete detail as possible and attach copies of reports, maps, assay returns, shipment returns or other data which you have not sent us before and which might interest a prospective buyer in looking at the property.

Frank P. Knight

FRANK P. KNIGHT,
Director.

Enc: Mine Owner's Report

DEPARTMENT OF MINERAL RESOURCES
STATE OF ARIZONA
OWNERS MINE REPORT

Mine *Name North Star no 1 and 2*

District *3 Claims*

Former name

Owner *H. H. Shuck*

Operator

President

Mine Supt.

Principal Metals *Gold*

Production Rate *40 tons milled Assayed*

Power: Amt. & Type *2550 Gold
4 tons 2100*

Operations: Present

Date *July 16 1939*

Location *Cottonwood Mining District
Mohave Co Arizona*

Address *Box 854 Kingman*

Address *Arizona*

Gen. Mgr.

Mill Supt.

Men Employed

Mill: Type & Cap.

Operations Planned

Number Claims, Title, etc. *3 Claims not Patented Assessment work Done
for 1938 and 1939*

Description: Topog. & Geog. *6 Sedger Contact with a Porphyry Dike*

Mine Workings: Amt. & Condition *one 50 foot Shaft
and one 13 ft Shaft*

Country Rock Granite with Porphyry dike in ledge
Geology & Mineralization
name North Star north Star no 1 and no 2
3 Claims a new District

Ore: Positive & Probable, Ore Dumps, Tailings a 50 foot Shaft 7 by 9 20 inch
Ore in 5 ft ledge Averaged 25.50 Gold Tom Reed Assays
Assays 23.00 Gold 14 ounces Silver a 13 ft Shaft 400 feet
Southeast on ledge Assays 17.00 Gold a junction of 6 ledges
Mine, Mill Equipment & Flow Sheet 3 Runs in middle of north Star
and 3 on the End 800 feet apart another junction on east
End of Claim 30 feet wide on north west End top Assays 10.15 Gold

Road Conditions, Route Good Mountain Road on to Property
Situated in Cottonwood mining District Mohave Co Arizona
Altitude 6000 feet Cool in summer lots timber

Water Supply $\frac{1}{2}$ mile Down the Gulch to 3 Springs
100 feet of water fall 2 miles East to Wright Creek

Brief History a new Prospect virgin territory
2 miles north from walkson mine 6 miles from
town of Hackberry on Santa Fe RR

Special Problems, Reports Filed ^{needs} More Development and a
amalgamation Gold mill

Remarks Clarkdale Smelter takes 15.00 ore at 35.00 Smelting
Charges 25.00 RR Charges 2.00 trucking

If property for sale: Price, terms and address to negotiate. 25000 Twenty five thousand
3 years Lease ten per cent Royalty Royalty to Apply on
Purchase Price 100 Dollars Down 100 a month if Royalty Don't
Pay it

Address Box 854 Kingman Arizona

Signed H H Shuck Owner