



CONTACT INFORMATION

Mining Records Curator
Arizona Geological Survey
1520 West Adams St.
Phoenix, AZ 85007
602-771-1601
<http://www.azgs.az.gov>
inquiries@azgs.az.gov

The following file is part of the

Arizona Department of Mines and Mineral Resources Mining Collection

ACCESS STATEMENT

These digitized collections are accessible for purposes of education and research. We have indicated what we know about copyright and rights of privacy, publicity, or trademark. Due to the nature of archival collections, we are not always able to identify this information. We are eager to hear from any rights owners, so that we may obtain accurate information. Upon request, we will remove material from public view while we address a rights issue.

CONSTRAINTS STATEMENT

The Arizona Geological Survey does not claim to control all rights for all materials in its collection. These rights include, but are not limited to: copyright, privacy rights, and cultural protection rights. The User hereby assumes all responsibility for obtaining any rights to use the material in excess of "fair use."

The Survey makes no intellectual property claims to the products created by individual authors in the manuscript collections, except when the author deeded those rights to the Survey or when those authors were employed by the State of Arizona and created intellectual products as a function of their official duties. The Survey does maintain property rights to the physical and digital representations of the works.

QUALITY STATEMENT

The Arizona Geological Survey is not responsible for the accuracy of the records, information, or opinions that may be contained in the files. The Survey collects, catalogs, and archives data on mineral properties regardless of its views of the veracity or accuracy of those data.

02/13/87

ARIZONA DEPARTMENT OF MINES AND MINERAL RESOURCES FILE DATA

PRIMARY NAME: NORMAN SMITH PROSPECT

ALTERNATE NAMES:

MARICOPA COUNTY MILS NUMBER: 685

LOCATION: TOWNSHIP 4 N RANGE 7 W SECTION 16 QUARTER NE
LATITUDE: N DEG MIN SEC LONGITUDE: W DEG MIN SEC
TOPO MAP NAME: BELMONT MTS - 15 MIN

CURRENT STATUS: UNKNOWN

COMMODITY:
SILVER

BIBLIOGRAPHY:
ADMMR NORMAN SMITH PROSPECT FILE

Norman Smith Prospect

UNITED STATES
DEPARTMENT OF THE INTERIOR
GEOLOGICAL SURVEY

Belmont Mtns. Quad

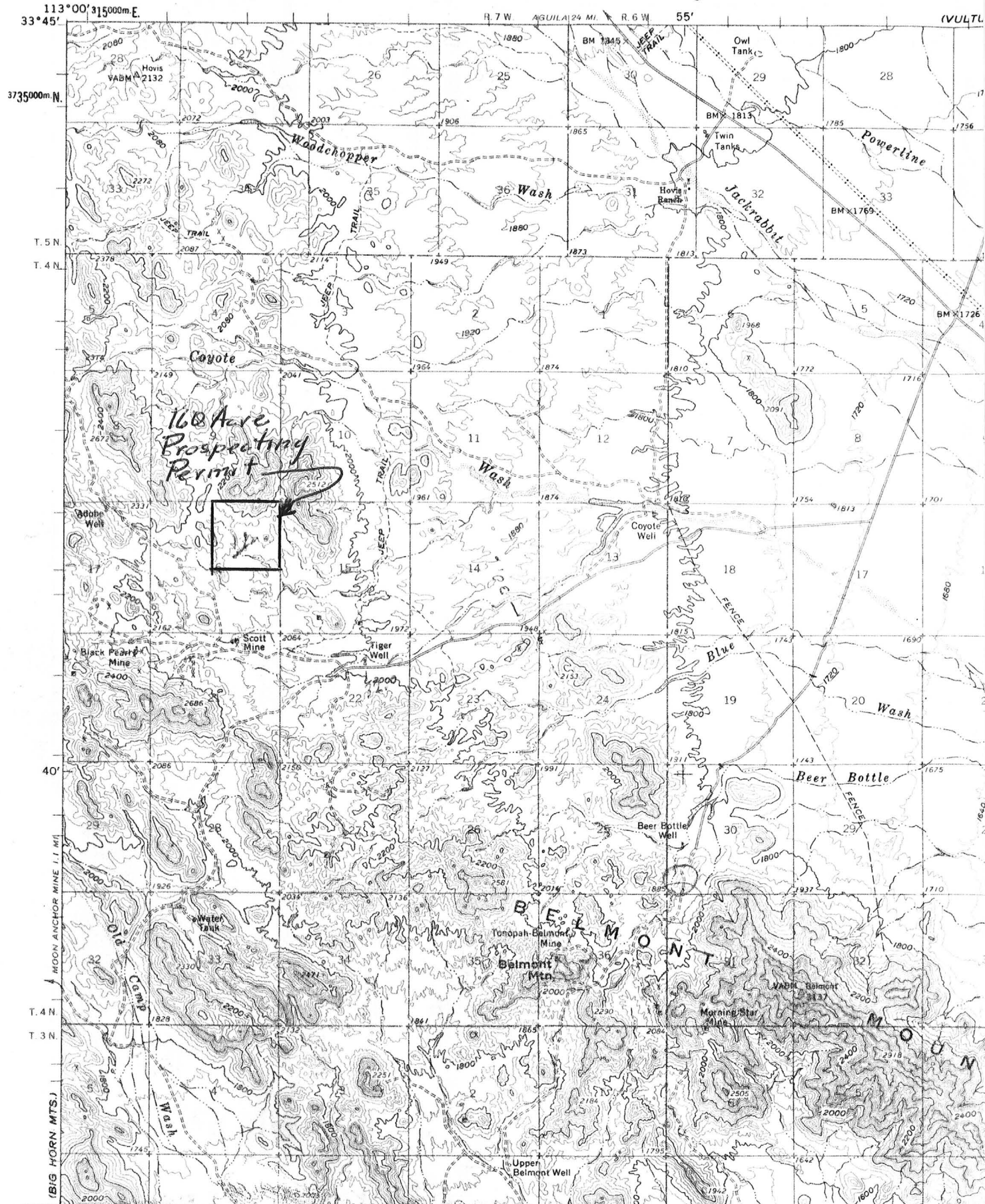

NORMAN SMITH PROSPECT

MARICOPA COUNTY

RRB WR 12/10/82: Norman Smith, phone 386-3063, in Arlington, AZ reports that he has a prospecting permit on state land in NE $\frac{1}{4}$, Section 16, T4N R7W, Belmont Mountains Quad. He would appreciate a visit from an engineer.

RRB WR 1/21/83: Visited the Norman Smith Prospect in the company of the owner. A separate report has been written.

RRB 8/12/83: Norman Smith reported that he has filed claims in Section 17, T2N R12W, called the Double Eagle Claims (file) and he requests a visit whenever I can make it. He also reports that he has dropped his prospecting permit on NE $\frac{1}{4}$ Section 16, T4N R7W because of the red tape involved with State Land.

MINE AND PROSPECT FIELD VISIT DATA SUMMARY

Sheet 1 of 2

COMMODITIES Silver

MILS ID No. _____ Date January 22, 1983

ENGINEER R. R. Beard

INFORMATION FROM: Norman Smith and personal visit.

PROPERTY SUMMARY

I. MINE NAME Norman Smith Prospect OTHER POSSIBLE NAMES _____
INCLUDING ANY CLAIM NAMES NOTED _____

II. LOCATION: T 4N R 7W SEC(S) 16, NE $\frac{1}{4}$ MINE DISTRICT Osborn
ELEV. 2100' COUNTY Maricopa TOPO QUAD. Belmont Mountains 15"
DIRECTIONS _____

MAP ATTACHED _____

III. OWNERSHIP: NAME Norman Smith PHONE 386-3063
ADDRESS: Arlington, Arizona
COMPANY NAME IF ANY: _____
PERTINENT PEOPLE _____

IV. PROPERTY AND HOLDINGS: Prospecting Permit on State Trust Lands, 160 acres.

V. PAST PRODUCTION - NOTED, KNOWN, PROBABLE, UNKNOWN, NONE _____

VI. CURRENT STATUS: Prospect. Mr. Smith plans to expose some of the veins with
dozer cuts for core drilling.

VII. WORKINGS: _____

III. GEOLOGY AND MINERALOGY: DEPOSIT TYPE: _____
LENGTH: _____ WIDTH: _____ VEIN STRIKE _____
HOST ROCK: _____
ECONOMIC MINERALS: _____

COMMENTS: Silicified and calcified zones and stringers varying in width from 1 foot
up to 30 feet generally striking N35⁰E dipping vertical to 75⁰ Westerly.

IX. EQUIPMENT ON SIGHT: _____