



CONTACT INFORMATION

Mining Records Curator
Arizona Geological Survey
1520 West Adams St.
Phoenix, AZ 85007
602-771-1601
<http://www.azgs.az.gov>
inquiries@azgs.az.gov

The following file is part of the

Arizona Department of Mines and Mineral Resources Mining Collection

ACCESS STATEMENT

These digitized collections are accessible for purposes of education and research. We have indicated what we know about copyright and rights of privacy, publicity, or trademark. Due to the nature of archival collections, we are not always able to identify this information. We are eager to hear from any rights owners, so that we may obtain accurate information. Upon request, we will remove material from public view while we address a rights issue.

CONSTRAINTS STATEMENT

The Arizona Geological Survey does not claim to control all rights for all materials in its collection. These rights include, but are not limited to: copyright, privacy rights, and cultural protection rights. The User hereby assumes all responsibility for obtaining any rights to use the material in excess of "fair use."

The Survey makes no intellectual property claims to the products created by individual authors in the manuscript collections, except when the author deeded those rights to the Survey or when those authors were employed by the State of Arizona and created intellectual products as a function of their official duties. The Survey does maintain property rights to the physical and digital representations of the works.

QUALITY STATEMENT

The Arizona Geological Survey is not responsible for the accuracy of the records, information, or opinions that may be contained in the files. The Survey collects, catalogs, and archives data on mineral properties regardless of its views of the veracity or accuracy of those data.

PRINTED: 09-18-2012

ARIZONA DEPARTMENT OF MINES AND MINERAL RESOURCES AZMILS DATA

PRIMARY NAME: NORMA

ALTERNATE NAMES:
ANARCHIST
ALEC LUCY'S
ONE GROUP

YAVAPAI COUNTY MILS NUMBER: 20

LOCATION: TOWNSHIP 12 N RANGE 9 W SECTION 11 QUARTER W2
LATITUDE: N 34DEG 23MIN 38SEC LONGITUDE: W 113DEG 10MIN 04SEC
TOPO MAP NAME: THORN PEAK - 7.5 MIN

CURRENT STATUS: EXP PROSPECT

COMMODITY:
GOLD

BIBLIOGRAPHY:
USGS THORN PEAK QUAD
ADMMR NORMA FILE
SEE: ADMMR ALEC LUCY'S DEVELOPMENT CO
CLAIMS EXTEND INTO SEC. 14
ADMMR ANARCHIST GOLD CLAIMS COLVO FILE
5 LARGE MAPS IN CABINET.

NORMA CLAIM GROUP

YAVAPAI COUNTY

KAP WR 5/24/85: In the company of Harold Linder, a visit was made to the Norma Claims (f) Eureka District, Yavapai County. Dr. Linder felt the flat lying mineralized structure has characteristics of both detachment surface type deposits and for the Congress type vein deposit. He further suggested a localized wash sediment geochemical survey to find or rule out additional sources of gold not already discovered on the property. Since my last visit to this property considerable road improvements have been made and a number of trenches and pits have been cut on the vein.

KAP WR 10/18/85: Norma Graham, part owner of the Norma Claim Group (file), Eureka District, Yavapai County explained she is trying to consolidate ownership of the claims. Since her divorce from Jim Graham the claims have been held under a simple partnership between the two of them. However, she feels that the lack of interest shown by Jim Graham in getting papers signed or proposed contracts reviewed has hampered activity that might have otherwise been commenced on the claims by possible lessees.

KAP WR 2/26/88: Gene Disselbret (card) reported he plans to do some sampling on the Norma Claims (file) and the Alec Lucy Gold Claims (file) Yavapai County.

KAP WR 6/3/88: James DeLong, Jr., (card) Geological Consultant, and Koichi Nishioki, Manager, acquisitions and Joint Ventures, Nippon Mining of Nevada Ltd (card) were in for information on the Norma Claims (file) Yavapai County. That property and the nearby area was recommended to Nippon by one of their prospectors, Don Valin, who had spent considerable time researching our files for targets. They plan at least a half day initial reconnaissance visit and some sampling at the property.

NORMA CLAIM GROUP

YAVAPAI COUNTY

KAP WR 8/10/84: James Bond reported he is having assessment work done on the Norma Claims (file) Yavapai County. Further, previous road improvements are still in good condition.

KAP WR 9/14/84: James Bond reported he has cut an additional 20 samples at the Norma Claims (f) Yavapai County. He hopes the samples will give him sufficient data to make a decision as to whether or not to keep the property beyond December, 1984. He had Harvey Smith cut trenches on the vein structure and Jim Weatherby cut samples prior to noon September 1, 1984 to complete the 1983-1984 assessment work. The best sample from those cut by Watherby ran 0.4 tr oz Au/ton across 50 inches.

KAP WR 11/9/84: Jim Weatherby provided a verbal list of gold-silver assay results for samples taken by James Bond and himself at the Norma Claims (file) Yavapai County. The results are listed separately.

KAP WR 12/14/84: Verified with the BLM that assessment work affidavits for the Norma Claims (f) Yavapai County have been filed. According to the BLM they were filed by Del Tierra Engineering on September 20, 1984 and contain Yavapai County Recorder stamps showing they were recorded on September 5, 1984 in Book 1659, pages 509-510. Norma Graham reported she had not had any contact from Jim Bond as to whether or not he was going to keep the claims.

NJN WR 12/21/84: James Bond called and reported he will not be able to make the required payment to Mrs. Graham for the lease on the Norma Group (f) Yavapai County. If she's willing, however, he would complete the 84-85 assessment work to continue his option on the property.

NJN WR 3/15/85: James Bond (c) of West VA called and reported that Jim and Norma Graham are considering his offer of doing the assessment work on the Norma Group (f) Yavapai County and not making any cash payments yet and allowing him to keep his lease of their claims.

KAP WR 10/29/82: In the company of Mr. and Mrs. Gene Disselbret, we traveled to a number of properties on a quartz vein system in the Eureka District, Yavapai County. A group of previously unidentified prospects in the S $\frac{1}{2}$, Sec. 14, T12N R9W just south of the county road were noted. These prospects consist of shallow pits and trenches on a north striking structure which dips gently to the east. It is likely a continuation of the Turnbaugh-Norma vein system.

KAP WR 4/29/83: James ^{Bond(?)} Band II, Melvin Coal Co., Welch, Virginia reported he is going to option the Norma Mine, Eureka District, Yavapai County. He plans to assemble the Alec Lucy data onto a base map, verify its accuracy and then do a detailed sampling job on the property.

KAP WR 6/3/83: James Bond II interested in Alec Lucy workings & has applied for two sections of State Trust Minerals in the area.

KAP WR 8/12/83: James Bond II reported he has completed signing a contract to option the Norma Mine, Eureka District, Yavapai County. He will complete the 1983 assessment work by building a road to the portal of the drift at the northwest corner of the claim group.

NJN WR 7/15/83: James Bond reported that Phelps Dodge has data on the Norma Group, Turnbaugh etc. area, Yavapai County in their United Verde Extension office. After the strike at PD settles down, someone from the Small Mines Division will dig up the data for him.

KAP WR 12/30/83: Norma Graham reported the assessment work for her Norma claims, Eureka District, Yavapai County, has been completed by Harvey Smith working as a consultant for James Bond II, the current lease holder and has been filed. The work involved improving access to additional old workings and cutting surface trenches.

KAP WR 6/15/84: James E. Bond III reported he has hopes of selling a portion of his lease interest in the Norma Claims, Yavapai County so as to raise at least \$10,000 to do some exploration work on the property.

NORMA CLAIM GROUP

YAVAPAI COUNTY
EUREKA DISTRICT

T12N R9W Secs. 11 and 19

KAP WR 5/22/81 In the company of Dick Beard and Mel Jones, a visit was made to the Turnbeaugh Mine, Eureka District, Yavapai County. The last half mile of the road to the property is completely washed out and must be traveled by foot. The mine workings of the Turnbeaugh, which is believed to have last operated in 1930's are caved at and just in from the portal. Three samples of vein material were taken at the portal. These samples will be described in a separate report. The Turnbeaugh patent is on the southern most claim of the so-called Turnbeaugh Ledge, which is adjoined by the Norma Claim Group on the south. The Norma covers the southern extension of the Turnbeaugh.

In the company of Dick Beard and Mel Jones a visit was made to the Norma Claim Group Eureka District, Yavapai County, where Triangle Mining Company has recently carried out an initial phase of a surveying, mapping, and sampling project. They have apparently deferred continuation of the project until fall.

John Boggart of Triangle Mining Company was in and reported that Triangle is going to retain its lease option on the Norma Claims for the next year and pay Jim Graham \$2,300 for the year. They have also completed his 1981 assessment work, which has consisted of mapping and sampling. A minimum of \$2,300 of work was required for the as claim group. The payment to Graham and the assessment work total a minimum of \$4,600 spent by Triangle.

RRB WR 9/24/81: Dave Laxton and Ted Wilmer were in looking up information on the Santa Maria River area. Looked at the Norma, Big Stick, Oro Buena, Turnbeaugh and Waters properties.

KAP WR 8/28/81: Jim Graham reported that Triangle Mining has completed assessment work on his Norma Claims group, Eureka District, Yavapai County.

KAP WR 2/26/82: Norma Group, Eureka District, Yavapai County, visited with Nyal Niemuth. No activity evident since the spring of 1981. It is rumored that Triangle Mining has returned the property to its owners.

KAP WR 7/2/82: Norma Graham was in to discuss assessment work on her claims, the Norma Group, Eureka District, Yavapai County. She hopes to option the claims and get the option taker to perform the work prior to the deadline.

KAP WR 10/15/82: A visit was made to the Norma Group, Eureka District, Yavapai County. Activity since previous visit appears to have been limited to assessment work in the form of road repair.

KAP WR 1-6-80: Traveled to Santa Maria River and Norma Claim Group, Eureka District, Yavapai, to instruct Jim Graham in mapping of the claim group. Additional old workings were discovered on the northeast boundary of the claim group. Establishing additional claims to the east of the present group was suggested.

KP/WR 12/8/79 - Assisted Jim Graham in preparing data for submittal on his Norma claim group, Eureka Dist. to an exploration company.

KP/WR 12/11/79 - Jim Graham reported he has submitted his Norma claim group to CVL Consulting Engineers.

KAP WR 6/20/80: Jim Graham reported he has received an offer for his Norma Mine, Eureka District, Yavapai County, from Coe and Van Loo for a client, Robert Young. In essence, the proposal was a three month free-option in which to do detailed sampling work. If the sample work proves the property has further potential, then the proposal was for a year's lease at \$2300, followed by three additional years of leases at \$10,000, then \$20,000, then \$30,000 per year, with payment on the remainder of One Million Dollars at the end of four years, if the property were purchased. The proposal included a clause that would commit up to \$500,000 to be allocated to legal fees and court awarded settlements for acquiring clear title to the property.

KAP WR 3/13/81: Jim Graham reported he has optioned his Norma Claim Group to Triangle Mining Co. (J.A. Terteling & Sons Company).

KAP WR 4/3/81: Attended a meeting with Henry Ladendorf, Jim Graham (owner of Norma Claim Group, Eureka District, Yavapai County) and John Bogert (Triangle Mining Co. (J.A. Terteling & Sons) to discuss the conflict between the Norma Claims and the One and Two Claims.

KAP WR 6/5/81: Triangle Mining Company has located a number of additional claims to the south of the Norma Claim Group (file), Eureka District, Yavapai County. Triangle currently has a lease option on the Norma Group and has added additional claims to the south of the Norma on what they hope to be a southward extension of the vein system. The claims are called the Ken Group.

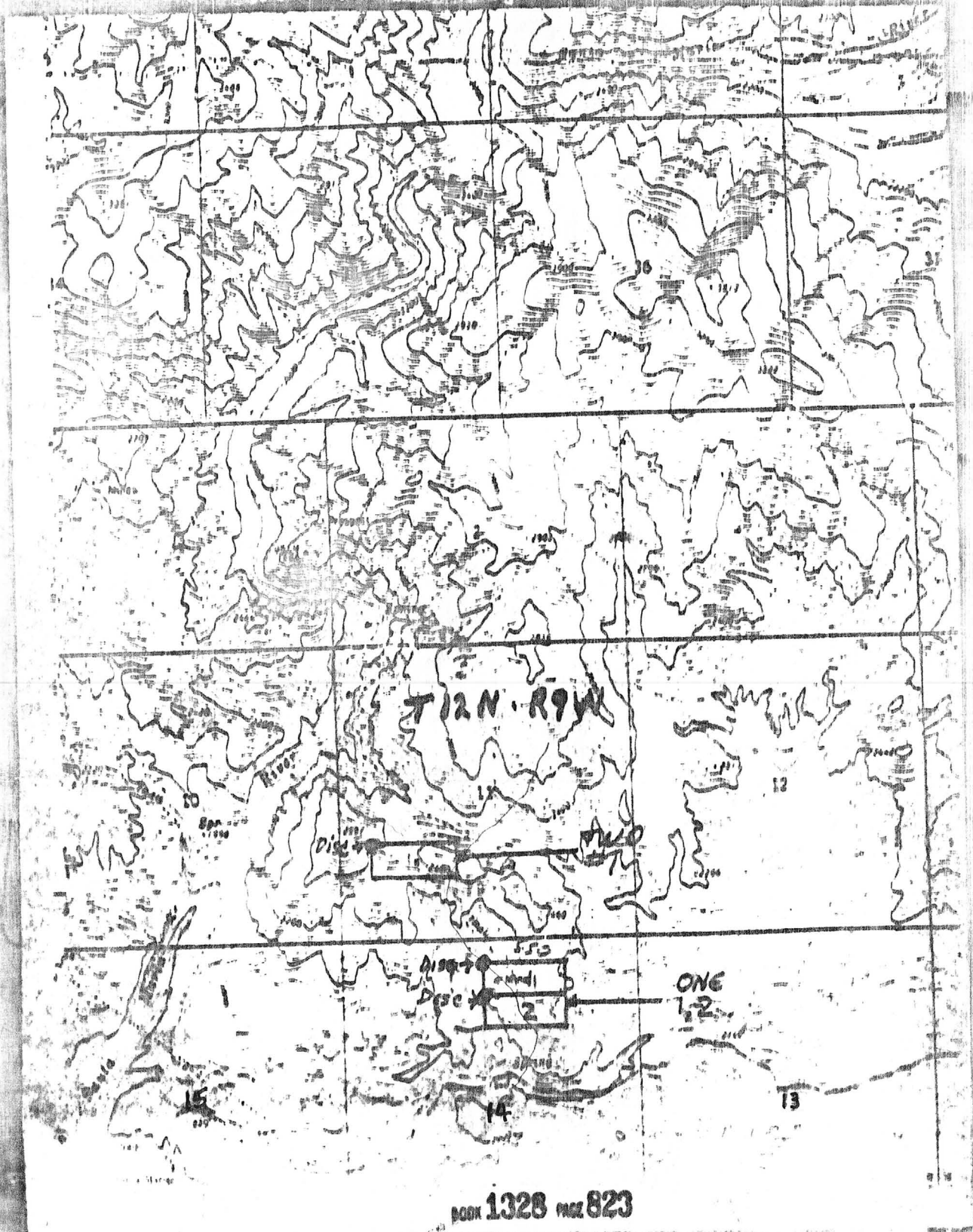

REFERENCE 1 F1 < AZ DEPT MIN COURSES FILE DATA (UNDER ALP LUCY'S GOLD CLAIMS) >

REFERENCE 2 F2 < USGM - AGCMT FILE DATA >

REFERENCE 3 F3 < >

REFERENCE 4 F4 < >

U.S. CRIB-SITE FORM

RECORD IDENTIFICATION

RECORD NUMBER B10 < > RECORD TYPE B20 < X.I.M. > DEPOSIT NUMBER B40 < >

REPORT DATE G1 < 8.1.11 > INFORMATION SOURCE B30 < 1.2 > FILE LINK IDENT. B80 < USGM-004 025 >

REPORTER(SUPERVISOR) G2 < LABARA PETER > (DEWITTED)

(last, first, middle initial) (last, first, middle initial)

REPORTER AFFILIATION G8 < AGCMT > SITE NAME A10 < ANARCHIST MINE >

SYNONYMS A11 < ANARCHIST CLAIM >

LOCATION

MINING DISTRICT/AREA A30 < CROSSBY DISTRICT >

COUNTY A60 < YAVAPAI > STATE A50 < AZ > COUNTRY A40 < U.S. >

PHYSIOGRAPHIC PROV A63 < 1.2 >

DRAINAGE AREA A62 < 1.5 0.3 0.2 0.3 >

QUADRANGLE NAME A90 < THORN PEAK > (1.9.6.7.) LAND STATUS A64 < 3.0 >

SECOND QUAD NAME A92 < > QUADRANGLE SCALE A100 < 3.4.0.0 >

ELEVATION A107 < 2.4.0.0 > SECOND QUAD SCALE A91 < >

UTM

NORTHING A120 < 3.8.0.7.6.0 >

EASTING A130 < 3.0.0.7.1.5 >

ZONE NUMBER A110 < 1.2 >

ACCURACY

ACCURATE (ACC) (circle)

ESTIMATED EST < >

GEODETTIC

LATITUDE A70 < > N

LONGITUDE A80 < > W

CADASTRAL

TOWNSHIP(S) A77 < 0.1.2. N. > RANGE(S) A78 < 0.0.9. W. >

SECTION(S) A79 < 11 >

SECTION FRACTION(S) A76 < C. OF SW >

MERIDIAN(S) A81 < GILA AND SALT RIVER >

POSITION FROM NEAREST PROMINENT LOCALITY A82 < 3.1 MILES S-SW OF THORN PEAK >

LOCATION COMMENTS A83 < 0.6 MILES EAST OF SANTA MARIA RIVER >

* ESSENTIAL INFORMATION

+ ESSENTIAL SOMETIMES OR HIGHLY RECOMMENDED

COMMODITIES PRESENT C10 <AG, V.A.U. GOLD>
 ORE MINERALS C30 <GOLD>
 COMMODITY SUBTYPES C41 <>
 GEN. ANALYTICAL DATA C43 <>
 COM. INFO. COMMENTS C50 <>

* SIGNIFICANCE

	PRODUCER	NON-PRODUCER
MAJOR PRODUCTS	MAJOR <A.U. >	MAIN COMMODITIES PRESENT C11 <>
MINOR PRODUCTS	MINOR <AG >	MINOR COMMODITIES PRESENT C12 <>
POTENTIAL PRODUCTS	POTEN <>	
OCCURRENCES	OCCUR <>	OCCURRENCES OCCUR <>

* PRODUCTION

	PRODUCER	NON-PRODUCER
PRODUCTION (YES) (circle)	PRODUCTION SIZE (SMALL) (circle one)	PRODUCTION UND NO (circle one)

* STATUS

EXPLORATION OR DEVELOPMENT

	PRODUCER	NON-PRODUCER
STATUS AND ACTIVITY A20 <H>		STATUS AND ACTIVITY A20 <>

DISCOVERER L20 <>
 YEAR OF DISCOVERY L10 <> NATURE OF DISCOVERY L30 <R> YEAR OF FIRST PRODUCTION L40 <1936> YEAR OF LAST PRODUCTION L45 <1941>
 PRESENT/LAST OWNER A12 <>
 PRESENT/LAST OPERATOR A13 <PAT AND ROY SAYRE (1941)>
 EXPL./DEV.COMMENTS L110 <>

DESCRIPTION OF DEPOSIT

DEPOSIT TYPE(S) C40 <VEIN>
 DEPOSIT FORM/SHAPE M10 <TABULAR>
 DEPTH TO TOP M20 <> UNITS M21 <> MAXIMUM LENGTH M40 <> UNITS M41 <>
 DEPTH TO BOTTOM M30 <> UNITS M31 <> MAXIMUM WIDTH M50 <> UNITS M51 <>
 DEPOSIT SIZE M15 <SMALL> M16 <MEDIUM> M17 <LARGE> (circle one) MAXIMUM THICKNESS M60 <> UNITS M61 <>
 STRIKE M70 <> DIP M80 <>
 DIRECTION OF PLUNGE M100 <> PLUNGE M90 <>
 DEP. DESC. COMMENTS M110 <>

DESCRIPTION OF WORKINGS

Workings are: SURFACE M120 UNDERGROUND (M130) BOTH M140 (circle one)
 DEPTH BELOW SURFACE M160 <> UNITS M161 <> OVERALL LENGTH M190 <> UNITS M191 <>
 LENGTH OF WORKINGS M170 <> UNITS M171 <> OVERALL WIDTH M200 <> UNITS M201 <>
 DESC. OF WORK. COM. M220 <> OVERALL AREA M210 <> UNITS M211 <>

GEOLOGY

* AGE OF HOST ROCK(S) K1 <P.R.O.T., T.E.R.T., V. UNDATED, BUT PROBABLY 1700-1750 MILLION YEARS OLD; UNDATED - MAY BE TERTIARY>
 * HOST ROCK TYPE(S) K1A <GRANITE, QUARTZ MONZONITE, MUSCOVITE SCHIST; RHYOLITE DORNBAY>
 * AGE OF IGNEOUS ROCK(S) K2 <P.R.O.T., T.E.R.T., V. AS LIKE K1>
 * IGNEOUS ROCK TYPE(S) K2A <GRANITE, QUARTZ MONZONITE>
 * AGE OF MINERALIZATION K3 <T.E.R.T., V. UNDATED, BUT PROBABLY MID-TERTIARY>
 * PERT. MINERALS (NOT ORE) K4 <QUARTZ>
 * ORE CONTROL/LOCUS K5 <FAULTING, SHEARING>
 * MAJ. REG. TRENDS/STRUCT. N6 <MINOR FOLIATION IN SOME TRENDS NE; IGNEOUS ROCK MASSIVE>
 * TECTONIC SETTING N10 <>
 * SIGNIFICANT LOCAL STRUCT. N70 <VEINS OFTEN ARE LOW-ANGLE, DIPPING LESS THAN 40 DEGREES>
 * SIGNIFICANT ALTERATION N75 <NONE>
 * PROCESS OF CONC./ENRICH. N80 <OXIDATION AT NEAR SURFACE>
 * FORMATION AGE N30 <P.R.O.T., V. W/PA GREATER THAN 1770 MILLION YEARS>
 * FORMATION NAME N30A <HILLSIDE MICA SCHIST (MUSCOVITE SCHIST)>
 * SECOND FM AGE N35 <>
 * SECOND FM NAME N35A <>
 * IGNEOUS UNIT AGE N80 <P.R.O.T., V. UNDATED, BUT PROBABLY 1700-1750 MILLION YEARS OLD>
 * IGNEOUS UNIT NAME N80A <NO FORM. NAMES FOR GRANITE, QUARTZ MONZONITE>
 * SECOND IG. UNIT AGE N85 <C.R.E.T.-T.E.R.T., V. UNDATED; MAY RANGE FROM LATE CRETACEOUS TO MID-TERTIARY>
 * SECOND IG. UNIT NAME N85A <RHYOLITE AND MOAE MAFIC DIKES (UNNAMED)>
 * GEOLOGY COMMENTS N88 <DEPOSIT IS LOW-ANGLE QUARTZ VEIN WHICH CUTS PROTEROZOIC IGNEOUS ROCKS. TERTIARY IGNEOUS ROCKS MAY BE PRESENT LOCALLY ALONG QUARTZ VEINS OR MAY BE ABSENT>

GENERAL COMMENTS

GENERAL COMMENTS GEN <>

DEPARTMENT OF MINERAL RESOURCES

STATE OF ARIZONA
FIELD ENGINEERS REPORT

Mine ONE #1, ONE #2, TWO #1 Date March 20, 1981
District Eureka (Yavapai County) Engineer Ken A. Phillips
Subject: Attached Four Page Copy of "Affidavit Of Labor".
ADMR MINE FILES: NORMA
ONE GROUP

The attached Affidavit Of Labor was filed for geological, geochemical and/or geophysical work performed on the One #1, One #2, and Two #1 mining claims and others.

James Graham, owner of the Norma Claim Group reports that the One #1, One #2, and Two #1 claims are in conflict with a portion of his Norma Group. He further reported that the One and Two Claims were never properly monumented (the stakes used were small 1"x2"'s driven into the ground with no identification and in no logical manner, but always in plain sight from the road). Also, Mr. Graham reported that the affidavit does not comply with requirement for filing a detailed report of the exact location and description of the findings of a geological, geochemical or geophysical survey.

The affidavit reports that a Stanley B. Reamsbottom, 14244 Silver Valley Road, Maple Ridge, British Columbia, Canada, performed the surveys under an agreement between Harold E. Best and Quest Inc., Box 495, Apache Junction, Arizona, owner of the claims and Endless Energy Corp.

KAP:mw

Atch

The substituted location work was performed by complying with the terms of Arizona Revised Statutes Section 27-203. The nature of the work was geological reconnaissance of the ground. A study of the geologic features of the area, systematic sampling, chemical analysis of ores and other work necessary to evaluate the worth of the claims, to exploit the claims, and to develop them. The basic findings show a deposit of valuable minerals containing gold. The name and address and professional background of the person under whose supervision the work was done is as follows: The work was performed by Dr. Stanley B. Reamsbottom, who obtained a Bachelor of Science Degree at the University of Aberdeen, Scotland, and a Masters Degree and a Ph.D. in Earth Sciences from the University of British Columbia in 1974. From 1969 to 1974, he was employed by the Geological Survey of Canada. From 1974 to 1977, he was Vice President of Exploration for the Canadian Natural Resources, Ltd. He is presently engaged as a consultant for various mining companies. His residence is 14244 Silver Valley Road, Maple Ridge, British Columbia, Canada. 604-467-5675

H. E. Best

Harold E. Best

SUBSCRIBED AND SWORN TO before me this 29th day of

September, 1980 by HAROLD E. BEST.



Maureen Catalento
Notary Public

My commission expires:

10-24-83

BOOK 1328 PAGE 821

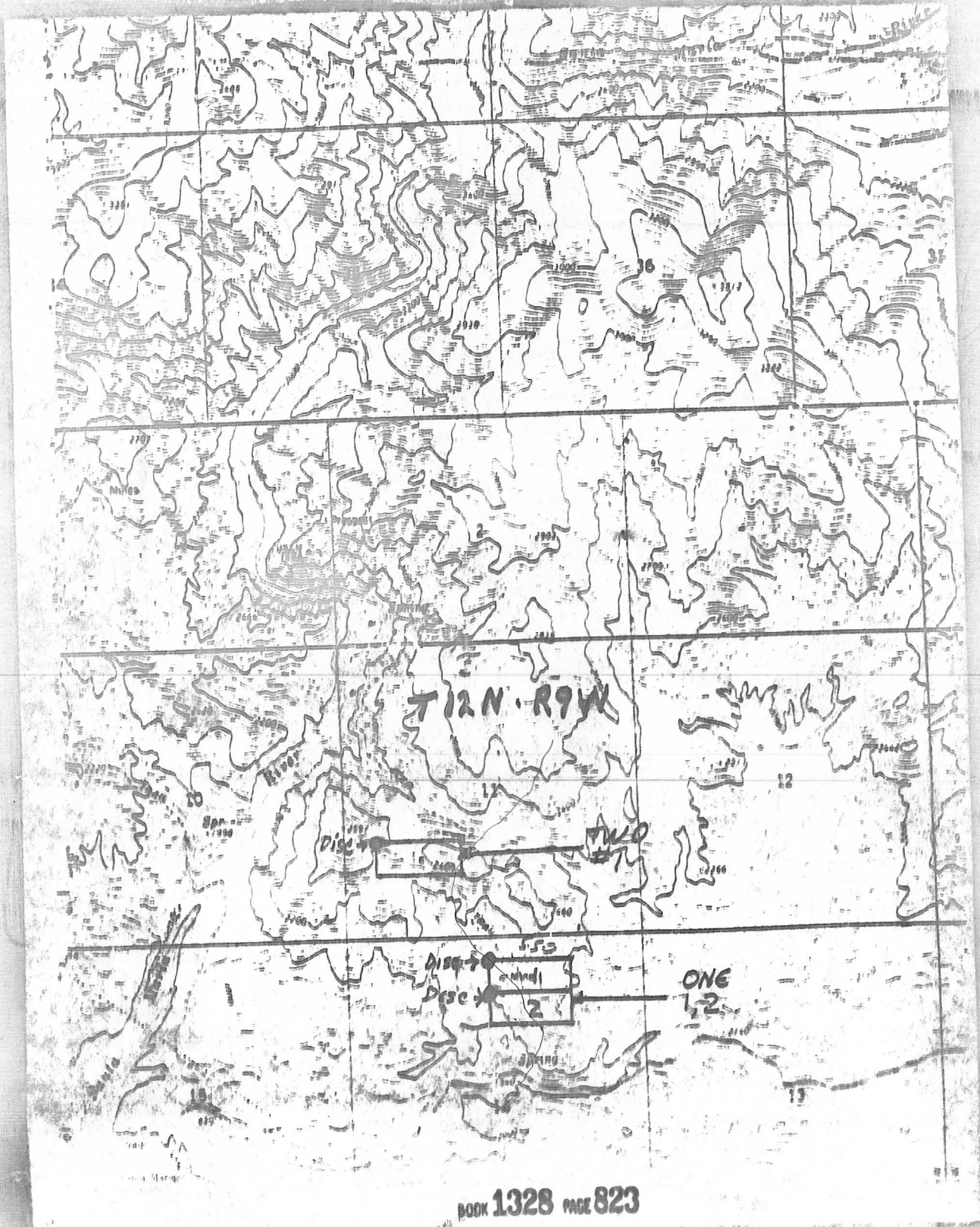

Turnbeaugh Ledge Samples

Taken September 8, 1984 by James E. Bond, II and Jim Roy Weatherby. Assays by Jim Roy Weatherby - Arizona Registered Assayer No. 15583.

<u>NUMBER</u>	<u>AU.</u>	<u>AG.</u>	<u>COMMENTS AND DESCRIPTION</u>
59201	.016	Nil	170' tunnel - intersection first cross-cut outby face - Brecciated material
59202	.147	.78	7' vertical channel southwest incline - Turnbeaugh - South Drift from incline - Quartz and altered material
59203	.025	.76	Altered material only same area
59204	.144	1.02	Quartz only same area
59205	.304	3.38	40" vertical chip - Quartz lens main Turnbeaugh Dump edge of road 10 feet below main workings
59206	1.12	1.98	Quartz west wall bat tunnel south drift
59207	.033	.37	Altered material same drift
59208	.870	2.60	10' pit side of road south of bat tunnel Quartz lens 6" x 10'
59209	.127	.54	5' channel vertical same pit mostly altered material - 1 small Quartz stringer 2"
59210	.054	.12	Large pit near mouth of wash below road 4' vertical chip channel thin Quartz veining and altered material
59211	.070	.28	Large pit about 200' south of prior pit composit of 4' vertical channels N + S walls thin Quartz veining and altered materials
59212	.294	Tr.	Quartz from dump at shallow pit west of the road intersection at the low gap
59213	.155	.56	Composit grab at pit in wash 150 N of House Foundation - Loose Quartz from dumps around pit
59214	.015	Nil	300' chip south down road reddish altered material Granite - random chip
59215	.024	Nil	Chip across 3' Quartz vein - pit 20' north of survey station SIT/4 SO-14
59216	.014	.30	Prospect pit in wash - 60' south of 59215
59217	.004	Nil	Composit grab sample of Quartz from around shafts and dumps No. 1 Anarchist shaft area

Turnbeaugh Ledge Samples continued...

<u>NUMBER</u>	<u>AU.</u>	<u>AG.</u>	<u>COMMENTS AND DESCRIPTION</u>
59218	.014	Nil	No 1 Shaft area composit sample dump material
59219	.015	Nil	Large cut in wash south of No 1 Shaft area composite chip and grab of Quartz from west lens
59220	.004	Nil	Chip channel 4' Quartz lens end of cut same location as 59219

D. W. JAQUAYS MINING & CONTRACTORS EQUIPMENT CO

- American Pneumatic Tools
- Atlas Explosives
- Mikasa Compaction
- Fagersta Steel

1219 SOUTH 19th AVENUE • PHOENIX, ARIZONA 85009

Phones

(Area Code 602) Phoenix 254-6494

Globe 425-2621 • Tucson ENTERPRISE 236

- Halco Equipt.
- Timken Bits
- Warren Rupp Pumps
- Worthington Equipt.

SOLD TO

TRIANGLE MINING CO

Date

4-3-81

Customer's Order No.

Terms

SHIP TO:

SHIP DATE

SHIP VIA

FOB

QUAN. ORD.	PART NUMBER	DESCRIPTION	QUAN. SHIP.	UNIT	AMOUNT
4		ELECTROLYTE KITS FOR WHEAT	4	4.50	18.00
2		MINER'S BELT	2	12.00	24.00
1	SKULL-CAP	MINER'S HAT W/ BASKET	1		11.85
					538.
				TAX	26.
					565
<p>BATTERIES, SAFETY EQUIPMENT</p>					

THERE ARE NO WARRANTIES WHICH EXTEND BEYOND THE DESCRIPTION ON THE FACE HEREOF AND THE BUYER EXPRESSLY WAIVES ALL OTHER WARRANTIES, EXPRESS OR IMPLIED, WHETHER OF MERCHANTABILITY, FITNESS, OR OTHERWISE.

No claims allowed unless made within ten days after receipt of goods. If order is filled correctly, goods cannot be returned without our consent. A service charge plus transportation costs will be charged on goods returned. A Finance Charge of 1 1/2% per month charged on past due amounts. This represents an Annual Percentage rate of 18%. Purchaser further agrees to pay all collection costs, including reasonable attorney's fee. Title passes only when payment received in full.

INVOICE NO

55812

REC'D BY

SUB TOTAL

SALES OR USE TAX

TRANS.

TOTAL

FOR SERVICE BUY FROM YOUR LOCAL DISTRIBUTOR

INVOICE

- SALES
- RENTAL
- REPAIR



INVOICE 2485

Scott Technical Instruments

DIVISION OF SCOTT ENGINEERING, INC.
2216 E. MAGNOLIA • PHOENIX, AZ. 85034 • (602) 244-0308

EQUIPMENT RETURNED	/ /
EQUIPMENT RENTED	4 / 29 / 81

SOLD TO
 TRIANGLE MINING
 4350 E CAMELBACK SUITE 210A
 PHOENIX AZ

SHIP TO
 SAME

DATE	P.O. NUMBER	CASH	CHARGE	C.O.D.	
QUANTITY	DESCRIPTION			UNIT	AMOUNT
1	TATH TR 300 S/N # 552947 + TRIPVA			1 WEEK 5/1	40.00
1	PHILR Rod			1 WEEK	8.00
1	MAG. GLASS				N/C
need for transit 5/4/81 \$42.00 Philly Rod will return later this week.					
TRANSIT RENTAL					

MAKE OF INSTRUMENT	SERIAL NUMBER	RENTAL CHARGE
PHONE NUMBER 959-7220	JOB SITE PHONE NO.	SALES/PARTS
JOB SITE ADDRESS MYRON		TAX
DRIVER LICENSE	STATE	VEHICLE LICENSE
		STATE
		LABOR
		SUB TOTAL
		MONEY REFUNDED
		BALANCE

BUYER HEREBY ACKNOWLEDGES THAT THE MERCHANDISE COVERED BY THIS INVOICE WAS DELIVERED IN GOOD CONDITION AND THAT TITLE TO THE SAME SHALL REMAIN IN THE SELLER UNTIL MERCHANDISE IS PAID FOR IN FULL AND BUYER HEREBY GRANTS TO SELLER A PURCHASE MONEY SECURITY INTEREST IN THE MERCHANDISE. IN THE EVENT BUYER FAILS TO MAKE PAYMENT FOR THE MERCHANDISE WHEN DUE, SELLER SHALL HAVE THE RIGHT AND DUTIES OF A SECURED PARTY UNDER THE ARIZONA UNIFORM COMMERCIAL CODE, INCLUDING BUT NOT LIMITED TO THE RIGHT TO TAKE IMMEDIATE POSSESSION OF THE MERCHANDISE WITHOUT RESORT TO LEGAL PROCESS AND FOR SUCH PURPOSE TO ENTER UPON ANY PREMISES ON WHICH THE MERCHANDISE OR ANY PART THEREOF MAY BE FOUND AND REMOVE THE SAME THEREFROM. ALL CLAIMS AGAINST THIS INVOICE MUST BE FILED WITH SELLER WITHIN 30 DAYS FROM DATE OF INVOICE. MERCHANDISE MAY NOT BE RETURNED WITHOUT PRIOR PERMISSION, AND WHEN RETURNED, IS SUBJECT TO 15% HANDLING CHARGE. IN THE EVENT A PAST DUE ACCOUNT IS TURNED OVER TO ATTORNEYS FOR COLLECTION, BUYER AGREES TO PAY REASONABLE ATTORNEYS FEES. SELLER RESERVES THE RIGHT TO IMPOSE A FINANCE CHARGE OF 1% PER MONTH WHICH IS EQUAL TO AN ANNUAL PERCENTAGE RATE OF 18% ON ALL ACCOUNTS IN ARREARS UNTIL PAID.

WARNING

13-1806 UNLAWFUL FAILURE TO RETURN RENTED PROPERTY COULD RESULT IN YOUR IMPRISONMENT. SEE SECTION'S B BACK OF THIS CONTRACT.

WARNING

I understand the correct operation of the above rental equipment, or will assign someone that is qualified. The above information is true and accurate. I have read and understand the terms on front and back of this contract and hereby agree to them.

FOR: _____

BY: *[Signature]*

72884-1 4 foot chip sample across working face of 35' tunnel, 60' NW at end of road constructed by JB, N end of Avarchist #4 .105 Au .695 Ag

72884-2 Grab sample from ~~the~~ ore pile at portal of 72884-1 .213 Au .477 Ag

72884-3 Channel sample across 45", cut at right angle to dip of vein, in prospect pit immediately west, at end of road constructed by JB. .034 Au .206 Ag

72884-4 Chip sample taken across tunnel back, 30' in from portal of 170' tunnel. Brecciated material cemented by a sandy substance. N end of Avarchist #4 .004 Au .04 Ag

72884-5 Large breccia fragments from 72884-~~3~~⁴ minus cementing material, Nil Au Tr. Ag

72884-6 Chip sample across 15" of fractured & iron-stained quartz. Hanging wall side of Turnbeough vein. Taken between the portals at 125' incline shaft. This quartz has numerous cavities from weathered sulfides. Turnbeough patented claim. .696 Au 1.03 Ag

72884-7 Chip sample across 48" of very soft material in center portion of Turabeugh vein. Taken below & 6' to the right of 72884-6
This portion of the vein appears to carry little or no silica & is heavily stained with limonite. .017 Au .37 Ag

72884-8 Chip sample across 49" of highly fractured quartz from foot wall portion of Turabeugh vein, immediately below 72884-8
This portion of the vein may extend down further, but was covered up with caved material from above. .023 Au .43 Ag

72884-9 Random grab sample from dump at 125' incline of Turabeugh patented claim
.007 Au .12 Ag

26' TUNNEL
S.W. E
STATION
23

72884-10 Chip sample across 50" of Turabeugh vein in tunnel west of 125' incline. Taken at intersection of tunnel & drift running at right angles about 30' in from portal. .416 Au 1.50 Ag

(A)

STATE OF ARIZONA, County of Yavapai—31148
I do hereby certify that the within instrument was filed and recorded at the request of W. T. Elsing
on 07 3:00-9:00 AM o'clock Book 1328 Official Records Page 820-273
Records of Yavapai County, Arizona. WITNESS my hand and official seal this day and year first above written.

PAISY C. JEROMEY, County Recorder
By [Signature]

RECEIVED
MAR 20 1981
DEPT. MIN. & RESOURCES
PHOENIX, ARIZONA

AFFIDAVIT OF LABOR PERFORMED AND IMPROVEMENTS MADE
BY GEOLOGICAL, GEOPHYSICAL AND GEOCHEMICAL SURVEY



STATE OF ARIZONA)
) ss.
COUNTY OF MARICOPA)

HAROLD E. BEST being first duly sworn deposes and says that he is a citizen of the United States; that he is over the age of eighteen, and resides at P. O. Box 495, Apache Junction, Arizona 85220; that he is personally acquainted with the unpatented lode mining claims described below which are situated in Township 12 North, Range 9 West, G&SRM in the Eureka Mining District, Yavapai County, Arizona, the location notices of which are recorded in the office of the County Recorder in the said county as follows:

<u>NAME OF CLAIM</u>	<u>DOCKET</u>	<u>PAGE</u>	<u>BLM SERIAL NO.</u>
Big #1	1234	626	A MC 63073
Big #2	1234	627	A MC 63074
Big #3	1234	628	A MC 63075
Big #4	1234	629	A MC 63076
Big #5	1234	630	A MC 63077
Big #6	1234	631	A MC 63078
Big #7	1234	632	A MC 63079
Big #8	1234	633	A MC 63080
One #1	1238	49	A MC 63901
One #2	1238	51	A MC 63902
Two #1	1238	52	A MC 63903

That the claims are owned by Harold E. Best and Quest, Inc., and that the labor upon them was done in behalf of the owners under an agreement with Endless Energy Corp.; that between August 1, 1980 and August 31, 1980, affiant caused Stanley B. Reamsbottom, B.Sc., Ph.D., P.Eng., to make a geological and geophysical survey of the above described claims; that Stanley B. Reamsbottom is a qualified expert within the meaning of 30 U.S.C., §28-1, the statute under which this Affidavit is made. The cost of the surveys is in excess of \$1,200.00.

W. T. ELSING
34 WEST MORRIS, SUITE 201
PHOENIX, ARIZONA 85003

BOOK 1328 PAGE 820



J. A. TERTELING & SONS CO.

4350 E. CAMELBACK ROAD, SUITE 210-A
PHOENIX, ARIZONA 85018

TELEPHONE:
(602) 959-7220

April 5, 1982

Mr. James M. Graham and Mrs. Norma Graham
4820 West Sunnyside Drive
Glendale, Arizona 85304

Dear Mr. and Mrs. Graham:

As stated in the Mineral Lease with Option to Purchase between yourselves and Triangle Mining Co. dated March 5, 1981, under Section 6, paragraph 1, "Triangle may at any time terminate this Mineral Lease with Option to Purchase by giving owner at least thirty (30) days' written notice that the Mineral Lease with Option to Purchase is terminated as of the date of termination specified in said written notice. In the event such notice of termination shall be given, the Mineral Lease with Option to Purchase shall terminate as to both parties on the effective date of termination specified in such notice."

This letter will then serve as written notice that the said Mineral Lease with Option to Purchase dated March 5, 1981, between your goodselves and Triangle Mining Co. is hereby terminated effective April 15, 1982.

TRIANGLE MINING CO.

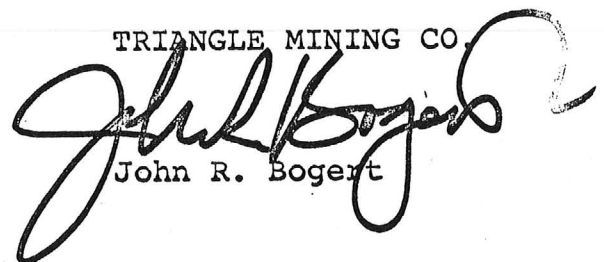

John R. Bogert

JRB:NR

D. W. JAQUAYS MINING & CONTRACTORS EQUIPMENT C

- American Pneumatic Tools
- Atlas Explosives
- Mikasa Compaction
- Fagersta Steel

1219 SOUTH 19th AVENUE • PHOENIX, ARIZONA 85009

Phones
(Area Code 602) Phoenix 254-6494
Globe 425-2621 • Tucson ENTERPRISE 236

- Halco Equipmt.
- Timken Bits
- Warren Rupp Pumps
- Worthington Equipmt.

SOLD TO

TRIANGLE - MINING CO
4350 E CAMELBACK
PHX, AZ

Date 2-19-81

Customer's Order No. _____

Terms _____

SHIP TO:	SHIP DATE:	SHIP VIA: <u>W/C</u>	FOB:
----------	------------	----------------------	------

QUAN. ORD.	PART NUMBER	DESCRIPTION	QUAN. SHIP.	UNIT	AMOUNT
30		8X18" CANVAS BAGS	30	65.	19 50
1		12" RCOA POINT			8 90
					28 40
			TX		1 40
					29 80
		SAMPLE BAGS MOIL			

THERE ARE NO WARRANTIES WHICH EXTEND BEYOND THE DESCRIPTION ON THE FACE HEREOF AND THE BUYER EXPRESSLY WAIVES ALL OTHER WARRANTIES, EXPRESS OR IMPLIED, WHETHER OF MERCHANTABILITY, FITNESS, OR OTHERWISE.

No claims allowed unless made within ten days after receipt of goods. If order is filled correctly, goods cannot be returned without our consent. A service charge plus transportation costs will be charged on goods returned. A Finance Charge of 1 1/2% per month charged on past due amounts. This represents an Annual Percentage rate of 18%. Purchaser further agrees to pay all collection costs, including reasonable attorney's fee. Title passes only when payment received in full.

INVOICE NO.

55106

REC'D BY _____

SUB TOTAL	
SALES OR USE TAX	
TRANS.	
TOTAL	

FOR SERVICE BUY FROM YOUR LOCAL DISTRIBUTOR

INVOICE

UNION ASSAY OFFICE, INC.

P. O. BOX 1528
SALT LAKE CITY, UTAH 84110
(801) 363-3302

CHARGE TO Triangle Mining Co
Phoenix, AZ

DATE
Apr 23, 1981

DATE	NAME	LOT NUMBER				
Apr 23	Bandit 1: 6001 to 6010, Bandit 2: 6011 to 6019			142.50		
Apr 23	Bandit 3: 6019, 6021 to 6030, 6036, Bandit 4: 6031 to 6036, 6038 to 6040			157.50		
				300.00		
						300.00

<p>TRIANGLE MINING CO. 4350 E. CAMELBACK RD. SUITE 210-A PHOENIX, ARIZONA 85018</p>	<p>44TH ST. - CAMELBACK OFFICE VALLEY NATIONAL BANK PHOENIX, ARIZONA</p>	<p style="text-align: right;">91-305 1221</p> <p style="text-align: right; font-size: 2em;">272</p>
THE SUM 300 DOLLARS		
PAY Union Assay Office P.O. Box 1528 Salt Lake City, Utah 84110	DATE 5/1/81	AMOUNT \$ 300.00
TRIANGLE MINING CO.		
NOT NEGOTIABLE		
⑈000272⑈ ⑆222103050⑆ 2258⑈5302⑈		

CV Rocky Mountain Bank Note

P A Y E E: DETACH THIS STATEMENT BEFORE DEPOSITING

TRIANGLE MINING CO.

DATE	INVOICE NO.	DESCRIPTION	AMOUNT	DISCOUNT OR DEDUCTION	NET AMOUNT
		Assaying for Au and Ag, 40 samples from Graham gold claims, Az <i>"Norma" claims</i>	\$300.00		
		<i>4/e-588</i>			

UNION ASSAY OFFICE, INC.

P. O. BOX 1528
SALT LAKE CITY, UTAH 84110
(801) 363-3302

CHARGE TO **Triangle Mining Co**
Phoenix, Az

DATE **May 29, 1981**

DATE	NAME	LOT NUMBER				
May 14	Bandit 5: 0-10 to 90-100			75.00		
						75.00

TRIANGLE MINING CO.
4380 E. CAMELBACK RD. SUITE 210-A
PHOENIX, ARIZONA 85018

91-305
1221

44TH ST. - CAMELBACK OFFICE
VALLEY NATIONAL BANK
PHOENIX, ARIZONA

301

THE SUM 75 DOLLARS 00 CENTS

PAY

DATE

AMOUNT

Union Assay Office, Inc.
P.O. Box 1528
Salt Lake City, Utah 84110

6/10/81 \$ 75.00
TRIANGLE MINING CO.

NOT NEGOTIABLE

⑈000301⑈

⑈22203050⑈

2258⑈5302⑈

CV Rocky Mountain Bank Note

P A Y E E: DETACH THIS STATEMENT BEFORE DEPOSITING

TRIANGLE MINING CO.

DATE	INVOICE NO.	DESCRIPTION	AMOUNT	DISCOUNT OR DEDUCTION	NET AMOUNT
		Final assays of Graham claims, Yavapai Co., Arizona	\$75.00		
<p style="font-size: 1.5em; font-family: cursive;">Chg # -588</p> <p style="font-size: 1.5em; font-family: cursive;">(Norma Gold Claim Expense)</p>					

I do hereby certify that the within instrument was filed and recorded at the request

on DEC 29 '80 - 3 42 PM o'clock Book 1348 Official Records Page 345

Records of Yavapai County, Arizona. WITNESS my hand and official seal the day and year first above written.

James Graham

PATSY C. JENNEY, County Recorder
B. *Gracie Weedon*, Deputy

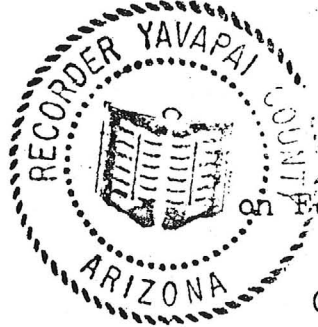

Notice of Intent to Hold Mining Claims:

I being the owner of the following Lode Mining claims on Federal land:

36

Claim Name	AMC #	Location notice located in Yavapai County Recorders	
		Book #	Page #
Norma #1	94585	1259	269-270
Norma #2	94586	1259	271-272
Norma #5	94587	1259	273-274
Norma #6	94588	1259	275-276
Norma #322	94589	1259	277-278
Norma #323	94590	1259	279-280
Norma #324	94591	1259	281-282
Norma #325	94592	1259	283-284
Norma #326	99611	1273	698-699
Norma #327	99612	1273	700-701
Norma #328	99613	1273	702-703
Norma #329	99614	1273	704-705
Norma #330	99615	1273	706-707
Norma #426	99616	1273	708-709
Norma #427	99617	1273	710-711
Norma #428	99618	1273	712-713
Norma #429	99619	1273	714-715
Norma #430	99620	1273	716-717
Norma #431	99621	1273	718-719
Norma #432	99622	1273	720-721
Norma #433	99623	1273	722-723
Norma #437	99624	1273	724-725
Norma #438	99625	1273	726-727

The above named claimes are held and claimed by the owner for the valuable minerals contained therein. I intend to continue the developement of these claims. Annual assesment work is not required because the above named claimes were located in the assesment year Sept 1, 1979- Sept 1, 1980.

James M Graham

James M Graham
4820 W. Sunnyside
Glendale, Ariz. 85304

CONRAD TORRES
 O&S Drilling
 1746 TAMARANDWAY
 SAN DIEGO CA.
 602-684-3466
 714-424-3948
 Japanese

TRIANGLE MINING COMPANY	
FROM	<i>John Blain</i>
At	<i>Hagerman</i>
Date	<i>July 5 1981</i>
Refer To	<input type="checkbox"/> Your <input type="checkbox"/> _____ <input type="checkbox"/> Phone Call <input type="checkbox"/> Conference <input type="checkbox"/> Letter <input type="checkbox"/> Memo <input type="checkbox"/> Telegram <input type="checkbox"/> _____ of _____ Date

(Confine To One)

SUBJECT *Drillers Name - Who drilled for Canadians @ Wickenburg on*
Norma Blains - Conrad Torres - 714-424-3948 San Diego
602-684-3466 British Columbia

For your info -

Not much doing - was in Denver re: Stauffer last
week to see John Skinner - seems Stauffer (King)
conjured up things that really didn't happen w/ U.S.S.

PLEASE REPLY TO ► SIGNED

Best regards to you & Joan!

John

Date _____ Signed _____

4/23/81	Assays	\$ 300.00
5/29/81	Assays	25.00
2/19/81	Sample bags } Mold	<u>29.82</u>
4/3/81	Battery kits } Hard Hats	56.54
4/29/81	Transit Rental	42.00
		<u>\$ 503.96</u>

2/21/81 ^{J.R.} Bogert - 1 Day @ \$ 160.00
^{J.F.} Clouser - 1 Day 160.00

#40,000 ÷ 250 days
= \$160 daily rate

4/6/81		\$ 640
4/7/81	J. Clouser - 4 Days @ 160.00	640.00
4/8/81	R. Peterson - 4 Days @ 100.00	400.00
4/9/81	M. Post - 4 Days @ 100.00	400.00
4/29/81	J. Clouser - 3 Days @ 160.00	480.00
4/30/81	R. Peterson - 3 Days @ 100.00	300.00
5/1/81	D. Hutt - 3 Days @ 80.00	240.00

\$ ~~2,563.36~~
Plus meals, lodging, transportation 2878.54
expenses, etc. 56.54
\$ 2822.00

(Incurred By Triangle Mining Co.)

Costs and Expenses Relating to Annual
Assessment Work at Norma Claims

2/19/81 - Sample bags and mail	\$ 29.82
4/3/81 - Hard hats and battery kits	56.54
4/23/81 - Assay expenses	300.00
4/29/81 - Transit rental	42.00
5/29/81 - Assay expenses	75.00
	<u>\$ 503.36</u>

Have receipts for all above expenses

LABOR

2/21/81 - J. R. Bogert	1 Day @ \$160.	\$ 160.00
J. F. Clouser	1 Day @ 160.	160.00
4/6/81 - J. F. Clouser	4 Days @ 160.	640.00
to R. Peterson	4 Days @ 100.	400.00
4/9/81 M. Post	4 Days @ 100.	400.00
4/29/81 - J. F. Clouser	3 Days @ 160.	480.00
to R. Peterson	3 Days @ 100.	300.00
5/1/81 J. Hutt	3 Days @ 80.	240.00
		<u><u>\$3,283.36</u></u>

Plus meals, lodging, transportation
expenses, etc.

Annual assessment work required: \$ 2,300.00

LADENDORFF & RIDGE, P. C.

LAWYERS

34 WEST MONROE STREET

SUITE 500

PHOENIX, ARIZONA 85003

G. HENRY LADENDORFF
WARREN C. RIDGE

TELEPHONE 258-7053
AREA CODE 602

April 2, 1981

Mr. John A. Bogert
Triangle Mining Company
4350 East Camelback Road
Suite 210-A
Phoenix, Arizona 85018

Dear Mr. Bogert:

I talked to Mr. Elsing yesterday and he tells me that the three mining claims had been conveyed to Endless Energy, c/o Mr. H. Williams, 1103-675 West Hastings Street, Vancouver, B.C., Canada V6B 1N2.

He says that Endless Energy is a corporation which is not authorized to do business in Arizona and that the claims will be conveyed to a corporation which is authorized to do business in Arizona.

In response to my question, he told me that he represents Endless Energy in legal matters in Arizona.

Do you want me to inquire of him with respect to acquisition of the three mining claims which are overlapped by the Norma claims?

Very truly yours,

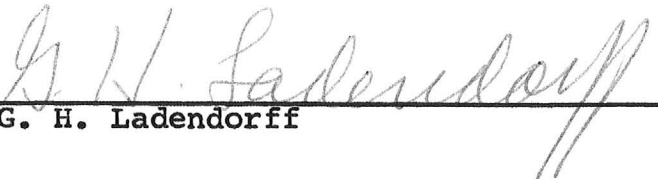
G. H. Ladendorff

GHL:dmm

LADENDORFF & RIDGE, P. C.

LAWYERS

34 WEST MONROE STREET

SUITE 500

PHOENIX, ARIZONA 85003

TELEPHONE 258-7053
AREA CODE 602

G. HENRY LADENDORFF
WARREN C. RIDGE

April 7, 1981

Mr. John A. Bogert
Triangle Mining Company
4350 East Camelback Road
Suite 210-A
Phoenix, Arizona 85018

Dear Mr. Bogert:

Confirming our telephone conversation, the person to
contact relative to the mining claims in conflict with the Norma
claims is:

Harry Williams
(604) 687-3388.

Very truly yours,

G. H. Ladendorff

GHL:dmm

FLOW SHEETS

MILL DESIGN

Bobcat
3-12-81

ASSAYING & METALLURGY

1519 MAIN STREET BOISE, IDAHO 83702
PH. (208) 345-6336

FIRE ASSAYS
CHEMICAL ASSAYS
SPECTROGRAPHS
FINENESS TESTING

CLIENT: Triangle Mining

ASSAY REPORT

DATE: 03/06/81

<u>LAB #</u>	<u>DESCRIPTION</u>	<u>GOLD</u>	<u>SILVER</u>
1150	A Birthday #2 Tertling #1	.148 \$74.00	.29 \$3.77
1151	B Birthday #2 Dump	.022 11.00	.218 2.83
1152	C Old cave A dirt 100' below	.199 99.50	.821 10.67
1153	D Birthday #3 1'wide on vein off back	.009 4.50	.491 6.38
1154	E Birthday #3 100'below adit clouser cut	ND -	ND -
1155	F #7 sample east pit	.020 10.00	.010 0.13
1156	G #6 500" shaft Bobcat	.010 5.00	ND -
1157	H Decline on read 25' down	.003 1.50	.167 2.17
1158	I Chanel sample 2' above	.009 4.50	.111 1.44
1159	J Bull quartz over back above	.002 1.00	ND -

AT

Au - \$500. Oz.
Ag - \$13. Oz.

CHARGES: _____

ASSAYER: Greg Valentin

PUT IN NORMA GR

FIDAVIT OF PERFORMANCE OF LABOR

STATE OF ARIZONA)
) ss
COUNTY OF)

JAMES M GRABAM being duly sworn, deposes and says:
That he is a citizen of the United States, more than eighteen
(18) years of age and resides at 8220 N 10 ST PHX, AZ, MARICOPA
County, Arizona;

That he is personally acquainted with the following unpatented
mining claims situated in the EUREKA Mining District, YAVAPAI
County, Arizona, the name(s), Book(s) and page(s) of recording of the
location notice(s) in the office of the recorder of said county and
the BLM serial numbers of which are as follows:

<u>Claim Name</u>	<u>Book</u>	<u>Page</u>	<u>Recorded</u>	<u>A MC. No</u>
<u>See Attachment #1 listing all 23 claims</u>				

That the notices of location of said claims are posted within the
following Section(s), Township(s) and Range(s): Sections 2, 11, 9-14
Township 12N Range 9W, G&SRM, Arizona.

That JAMES M GRABAM whose address is 8220 N 10 ST
Phoenix, Ariz, is the owner of the above-described
claims.

That between the 2nd day of Sept, 19 81 and the 30th
day of Aug, 19 82, at least 2300 dollars worth of
work and improvements were done and performed upon or for the benefit of
each of the said claims, not including the location work of the said
claims;

That such work and improvements consisted of Road improvement
ie. removing boulders, filling ruts, cleaning brush,
clearing entrances to several Adits located on property,
and were performed by JAMES GRABAM, NORMA GRABAM,
PAT GRABAM, DAVID PALMER, JAY SHULTZ, & RON
STADOURN

That all of the above-described work and improvements were
performed by or at the expense of JAMES GRABAM, the
owner of said claims, for the purpose of complying with the laws
of the United States pertaining to assessment or annual work;

Dated this _____ day of _____, 19 ____.

SUBSCRIBED AND SWORN TO before me this _____ day of _____, 19____,
by _____.

My Commission Expires:

FLOW SHEETS
MILL DESIGN

BOISE ASSAYING & METALLURGY

1519 MAIN STREET BOISE, IDAHO 83702
PH. (208) 345-6336

FIRE ASSAYS
CHEMICAL AS
SPECTROGRAP
FINENESS TEST

Norma file

Boyer
3-12-81

CLIENT: Triangle Mining

ASSAY REPORT

DATE: 03/06/81

LAB #	DESCRIPTION	GOLD		SILVER	
1150	A Birthday #2 Tertling #1	.148	\$74.00	.29	\$3.77
1151	B Birthday #2 Dump	.022	11.00	.218	2.83
1152	C Old cave A dirt 100' below	.199	99.50	.821	10.67
1153	D Birthday #3 1'wide on vein off back	.009	4.50	.491	6.38
1154	E Birthday #3 100'below adit clouser cut	ND	-	ND	-
1155	F #7 sample east pit	.020	10.00	.010	0.13
1156	G #6 500" shaft Bobcat	.010	5.00	ND	-
1157	H Decline on read 25' down	.003	1.50	.167	2.17
1158	I Chanel sample 2' above	.009	4.50	.111	1.44
1159	J Bull quartz over back above	.002	1.00	ND	-

ASSAY RESULTS

NORMA GROUP, EUREKA DIST.

YAVAPAI CO.

At

Au - \$500. O₂.

Ag - \$13. O₂.

SAMPED BY

TRIANGLE MINING

CHARGES: _____

ASSAYER: Greg Valentin

Telephone 363-3302

Hand Sample Serial.....21168-21177

Mine Triangle Mining Co
4350 E Camelback Rd
Phoenix, AZ

ASSAY REPORT
JANON ASSAY OFFICE, Inc.

BRYANT L. LARSEN, President
G. P. WILLIAMS, Vice President
JAMES G. STRATTON, Secretary
A. S. JOLLIFFE, Treasurer
P. O. Box 1528
Salt Lake City, Utah 84110
(801) 363-3302

RESULTS PER TON OF 2000 POUNDS

May 14, 1981

NUMBER	GOLD Ozs. Per Ton	SILVER Ozs. Per Ton	LEAD Per Cent	COPPER Per Cent	INSOL. Per Cent	ZINC Per Cent	SULPHUR Per Cent	IRON Per Cent	LIME Per Cent	Per Cent	Per Cent
<u>Bandit 5</u>											
0-10	Trace	0.1									
10-20	0.005	none									
20-30	0.010	0.4									
30-40	0.010	0.2									
40-50	0.010	0.2									
50-60	0.010	none									
60-70	0.010	none									
70-80	Trace	0.1									
80-90	Trace	none									
90-100	Trace	0.1									

Remarks.....

Charges \$ 75.00



Telephone 363-3302

Hand Sample Serial.....21168-21177

Mine Triangle Mining Co.....
 4350 E Camelback Rd
 Phoenix, AZ

RESULTS PER TON OF 2000 POUNDS

May 14, 1981

ASSAY REPORT
JANON ASSAY OFFICE, Inc.

BRYANT L. LARSEN, President
 G. P. WILLIAMS, Vice President
 JAMES G. STRATTON, Secretary
 A. S. JOLLIFFE, Treasurer
 P. O. Box 1528
 Salt Lake City, Utah 84110
 (801) 363-3302

NUMBER	GOLD Ozs. Per Ton	SILVER Ozs. Per Ton	LEAD Per Cent	COPPER Per Cent	INSOL. Per Cent	ZINC Per Cent	SULPHUR Per Cent	IRON Per Cent	LIME Per Cent	Per Cent	Per Cent
<u>Bandit 5</u>											
0-10	Trace	0.1									
10-20	0.005	none									
20-30	0.010	0.4									
30-40	0.010	0.2									
40-50	0.010	0.2									
50-60	0.010	none									
60-70	0.010	none									
70-80	Trace	0.1									
80-90	Trace	none									
90-100	Trace	0.1									

Remarks.....

Charges \$...75.00

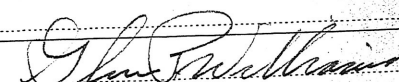

Teleph 53-3302

Sample Serial.....17681-1

ASSAY REPORT
UNION ASSAY OFFICE, Inc.

BRYANT L. LARSEN, President
 G. P. WILLIAMS, Vice President
 JAMES G. STRATTON, Secretary
 A. S. JOLLIFFE, Treasurer
 P. O. Box 1528
 Salt Lake City, Utah 84110
 (801) 363-3302

Mine Triangle Mining Co
 4350 E Camelback Rd
 Phoenix, AZ
 RESULTS PER TON OF 2000 POUNDS

Apr 23, 1981

NUMBER	GOLD Ozs. per Ton	SILVER Ozs. per Ton	LEAD Per Cent	COPPER Per Cent	XXXXXXXXXXXXXXXXXX		SULPHUR Per Cent	IRON Per Cent	LIME Per Cent	Per Cent	Per Cent
					Au Ozs per Ton	Ag					
Bandit 3 6019 80-90						Trace	0.1				
" 6021 0-10						Trace	0.2				
" 6022 10-20						Trace	none				
" 6023 20-30						0.020	0.2				
" 6024 30-40						0.030	0.5				
" 6025 40-50						Trace	0.2				
" 6026 50-60						Trace	none				
" 6027 60-70						0.010	none				
" 6028 70-80						0.010	0.2				
" 6029 80-90						Trace	0.1				
" 6030 90-100						Trace	0.2				
" 6036 60-70						0.010	0.2				
Bandit 4 6031 0-10						Trace	none				
" 6032 10-20						Trace	none				
" 6033 20-30						Trace	0.2				
" 6034 30-40						Trace	0.1				
" 6035 40-50						0.020	0.1				
" 6036 50-60						0.020	0.2				
" 6038 70-80						0.010	none				
" 6039 80-90						0.010	0.2				
" 6040 90-100						0.350	0.6				

Remarks.....

Charges \$..... 157.50.....

G. P. Williams

Telephone 3-3302

Sample Serial 17662-1

ASSAY REPORT
UNION ASSAY OFFICE, Inc.

BRYANT L. LARSEN, President
 G. P. WILLIAMS, Vice President
 JAMES G. STRATTON, Secretary
 A. S. JOLLIFFE, Treasurer
 P. O. Box 1528
 Salt Lake City, Utah 84110
 (801) 363-3302

Mine Triangle Mining Co.
4350 E Camelback Rd
Phoenix, AZ
 RESULTS PER TON OF 2000 POUNDS

Apr 23, 1981

NUMBER	GOLD Ozs. per Ton	SILVER Ozs. per Ton	LEAD Per Cent	COPPER Per Cent	XXXXXXXXXX		SULPHUR Per Cent	IRON Per Cent	LIME Per Cent	Per Cent	Per Cent
					Au Ozs per Ton	Ag Ozs per Ton					
Bandit 1 6001 0-10					Trace	0.1					
" 6002 10-20					Trace	0.1					
" 6003 20-30					Trace	0.2					
" 6004 30-40					0.010	0.1					
" 6005 40-50					0.005	0.1					
" 6006 50-60					Trace	0.1					
" 6007 60-70					Trace	none					
" 6008 70-80					Trace	0.2					
" 6009 80-90					Trace	none					
" 6010 90-100					Trace	0.1					
Bandit 2 6011 0-10					Trace	none					
" 6012 10-20					Trace	none					
" 6013 20-30					0.010	none					
" 6014 30-40					Trace	0.2					
" 6015 40-50					Trace	none					
" 6016 50-60					0.010	0.2					
" 6017 60-70					0.040	0.2					
" 6018 70-80					Trace	none					
" 6019 90-100					Trace	none					

Remarks.....

Charges \$ 142.50

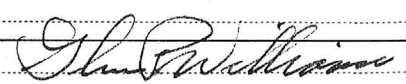

MINERAL LEASE WITH OPTION TO PURCHASE

NORMA CLAIMS - EUREKA DIST, YAV Co.

This MINERAL LEASE WITH OPTION TO PURCHASE, made this _____ day of _____, 1981, between JAMES M. GRAHAM and NORMA GRAHAM, husband and wife, of Glendale, Arizona (hereinafter referred to as "Owner"), and TRIANGLE MINING COMPANY, a corporation (hereinafter referred to as "Triangle"),

W I T N E S S E T H:

WHEREAS, Owner owns the mining claims described in Exhibit A attached hereto and by this reference made a part hereof which mining claims, together with all ores, minerals and mineral rights appurtenant thereto and the right to explore for, mine and remove the same, all water rights appurtenant thereto, all improvements, easements, licenses, rights of way and other interests appurtenant thereto (including any after acquired title of Owner) are hereinafter referred to as the "Property", and

WHEREAS, the parties hereto desire to enter into a mineral lease of the Property, permitting Triangle to have the exclusive possession of and the right to mine the Property and the exclusive and irrevocable option to purchase said Property,

NOW, THEREFORE, in consideration of the covenants and agreements hereinafter set forth, the parties hereto mutually agree as follows:

Section 1. Subject to Triangle's right to terminate this Mineral Lease with Option to Purchase and all of its obligations hereunder as provided in Section 6 hereof, Owner hereby leases the Property to Triangle for a term of four (4) years and three (3) months from the date hereof ("Term") and grants to Triangle the exclusive and irrevocable option to purchase the Property at any time during the Term, and Triangle hereby accepts such lease and

such option, all upon and subject to the terms and conditions hereinafter set forth.

Section 2. Effective on the date hereof, and thereafter until this Mineral Lease with Option to Purchase is terminated by Triangle as provided in Section 6 hereof, or by Owner for the default of Triangle as provided in Section 7 hereof, Triangle shall have the right to make geological investigations and geophysical surveys and other kinds of investigations and surveys, to drill on the Property by any means, and to have all the rights and privileges incident to ownership of the Property except the right to encumber or transfer the title thereto, including without limitation the right to mine underground and to strip on the surface, extract by leaching in place or any other means, remove, save, mill, concentrate, treat, ship and sell or otherwise dispose of ores, concentrates, minerals and mineral-bearing earth and rock and other products therefrom, and to engage in related operations with respect to all veins, lodes and mineral deposits contained in or on said Property, with the right to use all processes and to construct and maintain all works, buildings, plants, waterways, roads, telegraph and telephone and power lines, and all other structures, machinery and facilities which Triangle may consider necessary or desirable for such mining, milling and concentrating and related operations.

Section 3. At any time during the Term Triangle at its option may elect to purchase the Property for the sum of One Million Dollars (\$1,000,000.00) less any payments theretofore made to Owner pursuant to Section 4 hereof, and less the cost, not to exceed an aggregate of five hundred thousand dollars (\$500,000.00), of legal fees, court costs and court awarded or stipulated damages or other payments in settlement of any litigation involving title to or the right to possession of the Property incurred by Triangle prior to

January 1, 1987, and not resulting from any act or omission of Triangle, its agents or employees. Payment of the purchase price shall be made out of production royalties, without interest, as provided in Section 8.

Section 4. Unless and until this Mineral Lease with Option to Purchase is terminated by Triangle as provided in Section 6 hereof, or by Owner for the default of Triangle as provided in Section 7 hereof, or unless and until Triangle exercises its option to purchase the Property as provided in Section 3 hereof, Triangle shall pay to Owner:

(a) a royalty of five percent (5%) of the net smelter returns from all ores and mineral products taken by Triangle from the Property and disposed of by it, provided, however, that each such royalty payment shall be reduced by all advanced royalties theretofore paid pursuant to subsection (b) hereof which have not been applied to reduce the amount of any prior royalty payment hereunder, and

(b) advanced royalties as follows:

on or before June 1, 1981, two thousand three hundred dollars (\$2,300.00);

on or before June 1, 1982, ten thousand dollars (\$10,000.00);

on or before June 1, 1983, twenty thousand dollars (\$20,000.00);

on or before June 1, 1984, thirty thousand dollars (\$30,000.00)

whether or not net smelter returns exist and whether or not any ores or minerals are taken from the Property or disposed of by Triangle.

The term "net smelter returns", wherever used herein, is hereby defined to mean the proceeds of metals derived from direct smelting ores, concentrates, precipitates and other products paid for by a smelter in accordance with the applicable smelting contract, less cost of transportation from mine to smelter. In the event that Triangle markets refined metal or products other than those treated by a smelter, "net smelter returns" shall be deemed to mean the proceeds of the sale of such refined metal or other products less the cost of transportation from mine to market.

Triangle agrees to make royalty payments on or before the fifteenth day of the month next following the month of receipt by Triangle of payment from the smelter or other purchaser, and to accompany such payments with a statement of the manner in which said payments are calculated, and a duplicate smelter settlement sheet, together with other applicable data.

Nothing herein shall be construed to require Triangle to mine or otherwise operate the Property.

Section 5. Triangle shall perform work or make improvements on or for the benefit of the unpatented mining claims included in the Property for the assessment year ending September 1, 1981, and for each assessment year thereafter during which this Mineral Lease with Option to Purchase remains in effect, of a value and kind required by the laws of the United States providing for annual assessment work on unpatented mining claims. The parties agree that, for the purposes of this Mineral Lease with Option to Purchase, geological investigations, geochemical surveys, geophysical surveys, or drilling, performed on any one or more of the mining claims included in the Property at a reasonable cost equivalent to not less than One Hundred Dollars (\$100.00) per claim (or such other amount as may hereafter be required by law) will be deemed to be annual labor

benefiting all of the unpatented mining claims in the Property and complying with the requirements of the laws of the United States. Nothing herein shall be construed as limiting Triangle's right to perform other work or make improvements of a kind permitted by law in performance of the requirements of this Section. Triangle shall make and file or record such reports as are required by applicable law. It is specifically understood and agreed that if this Mineral Lease with Option to Purchase is terminated by Triangle on or after a date which is less than three (3) months prior to the end of any assessment year which commences September 1, 1981, or thereafter, and Owner is not then in default hereunder, Triangle will nevertheless perform annual labor for such assessment year as hereinabove provided.

As used herein the term "assessment year" means the period from noon on September 1 of any year to noon on September 1 of the immediately succeeding calendar year, or such other period as may be hereafter provided by law.

Triangle shall have no obligation to maintain, validate or preserve the unpatented mining claims included in the Property except as provided in Sections 5 and 12 hereof.

Section 6. Triangle may at any time terminate this Mineral Lease with Option to Purchase by giving Owner at least thirty (30) days' written notice that the Mineral Lease with Option to Purchase is terminated as of the date of termination specified in said written notice. In the event such notice of termination shall be given, the Mineral Lease with Option to Purchase shall terminate as to both parties on the effective date of termination specified in such notice. Upon such termination Triangle shall surrender possession of the Property to Owner and shall have no further liability or obligation under this Mineral Lease with Option to Purchase (including, without

limitation thereto, any liability to pay royalties required by the provisions of Section 4 hereof) except as otherwise provided in Section 5 and except for its obligation to pay its apportioned share of ad valorem taxes for the calendar year in which the Mineral Lease with Option to Purchase is terminated, as provided in Section 12 hereof, and any other obligations under said Section 12 which may have then accrued, and its obligation to pay any royalties then owed to Owner.

Section 7. Upon breach by Triangle of any of its obligations hereunder, Owner shall notify Triangle thereof in writing, setting forth the breach complained of, and if Triangle is thus in default as claimed by Owner in such notice, and it does not initiate and diligently pursue steps to correct such default within thirty (30) days from date of the notice and in fact correct such default within ninety (90) days, Owner may terminate this Mineral Lease with Option to Purchase at any time during the continuance of such default by giving notice to Triangle of such election to terminate. Upon termination of this Mineral Lease with Option to Purchase pursuant to this Section 7, Triangle shall surrender possession of the Property to Owner, and thereafter neither party hereto shall have any further liability or obligation to the other (including, without limitation thereto, any liability of Triangle to pay royalties required by the provisions of Section 4 hereof) except as otherwise provided in Section 5 and except for Triangle's obligation to pay its apportioned share of ad valorem taxes for the calendar year in which the Mineral Lease with Option to Purchase is terminated, as provided in Section 12 hereof, and any other obligations under said Section 12 which may have then accrued, and its obligation to pay any royalties then owned to Owner.

Section 8. Upon receipt from Triangle by Owner of a

notice of exercise of option to purchase the Property, Owner shall execute and deliver to Triangle, and Triangle shall accept and promptly record in the office of the Yavapai County, Arizona, Recorder, a deed conveying the Property to Triangle, in the form of Exhibit B hereto, reserving to Owner a royalty of five percent (5%) of net smelter returns from all ores and mineral products taken from the Property and sold or otherwise disposed of, in an aggregate amount not to exceed the amount of the purchase price determined as provided in Section 3. Upon termination of the Mineral Lease with Option to Purchase for any reason other than exercise of the option to purchase the Property, Triangle shall execute and deliver to Owner a quitclaim deed and relinquishment in the form of Exhibit C hereto.

Section 9. At any time during which this Mineral Lease with Option to Purchase is in effect, Triangle may, in the name of Owner but at its own expense, relocate, amend, or apply for patent on any of the unpatented mining claims included in the Property, and such relocated, amended and patented claims shall be deemed to be covered by the provisions of this Mineral Lease with Option to Purchase.

Section 10. Triangle may at any time that this Mineral Lease with Option to Purchase is in effect install upon and remove from the Property any tools, machinery, equipment, and supplies owned or furnished by it. It is expressly understood and agreed that upon termination of this Mineral Lease with Option to Purchase for any reason, Triangle may remove any such tools, machinery, equipment and supplies and such removal shall be at Triangle's expense and shall be accomplished within one hundred eighty (180) days following such termination. However, upon termination of this Mineral Lease with Option to Purchase, Triangle may not remove any underground timber or other supports installed by it and may not alter or restore

any surface excavations or other surface workings, unless required to do so by applicable statutes, regulations or administrative orders. Triangle may have a watchman on the Property during such period.

As between the parties, it shall be the obligation of Triangle to comply with all valid statutes, regulations and administrative orders relating to restoration of the surface of the Property to the extent the need for such restoration results from the operations of Triangle hereunder.

Section 11. Upon termination of this Mineral Lease with Option to Purchase for any reason other than the payment by Triangle to Owner of the purchase price at the times and in the amounts provided in Section 3 hereof, provided Owner is not then in default, Triangle shall at the request of Owner furnish Owner a copy of all drill hole logs and assays relating to the Property which it has acquired in its examination of the Property. Owner shall have the right to inspect the Property at any reasonable time.

Section 12. Until this Mineral Lease with Option to Purchase is terminated, Triangle shall:

- (a) pay on behalf of Owner all ad valorem taxes levied or assessed upon the Property and any improvements placed thereon by Triangle, commencing with taxes for the year 1981, provided that upon termination of this Mineral Lease with Option to Purchase for any reason, taxes shall be apportioned between the parties on a calendar year basis for the year of such termination, Owner to pay that portion of such taxes applicable to that part of the calendar year occurring after the termination hereof;

(b) assume all responsibility for personal injury to or death of any person or damage to property, resulting from the negligence or actionable fault of Triangle, its agents or employees, arising out of its exploration and development work or mining or other operations on or in connection with the Property, and Triangle does hereby indemnify and hold harmless Owner of and from any liability or obligation arising out of such injury or damage;

(c) pay for all labor and materials used by it on or in connection with the Property, and it does hereby indemnify and hold harmless Owner of and from any liens resulting therefrom.

Owner may post a Notice of Non-Liability on the Property, as provided by law, and Triangle shall use its best efforts to keep said notice posted while it is in the possession of said Property, but Triangle may change the location of such notice from time to time to the extent required to prevent unreasonable interference with the operations of Triangle.

Section 13. Owner represents and warrants that Owner is the sole owner of the mining claims included in the Property, that Owner is in possession and entitled to the possession of said mining claims, that Owner has not conveyed or encumbered said claims, and that there are no liens against said claims and that Owner holds title thereto free and clear of claims of creditors or persons claiming under them.

Without in any manner limiting or restricting any other right Triangle may have against Owner, it is agreed that if at any time during the life of this Mineral Lease with Option to Purchase

Triangle or Owner shall discover any defect in the title to any of the mining claims included in the Property, including, without limitation, encumbrances and liens other than those resulting from acts or omissions of Triangle, Owner shall at Owner's sole expense remedy such defects. In the event Owner fails to remedy such defect or defects within a reasonable period of time, Triangle may but shall not be required to do so and shall be reimbursed by Owner for any costs reasonably incurred by it in connection therewith, by deduction from royalty payments if Triangle so elects and by deduction from the purchase price as provided in Section 3 if the option to purchase is exercised by Triangle, provided, however, that any expense incurred after execution and delivery of a deed and prior to January 1987, and not deducted from the purchase price, shall be repaid by Owner to Triangle.

In the event Triangle exercises the option to purchase the Property, in addition to execution and delivery of a deed in the form of Exhibit B, Owner shall execute such other documents and perform such other acts as may be reasonably required to transfer complete title of the Property to Triangle, including, but not limited to, a document in recordable form acknowledging payment of the reserved royalty at such time as the amount of the purchase price is fully paid out of royalties.

In the event of the repeal or substantial changes in the mining law in effect on the date hereof, Triangle shall have whatever rights may be afforded to Owner under such law, including (but not limited to) whatever preferred right Owner may have to a lease from a governmental agency, subject, however, to the payment to Owner of the royalties prescribed in Section 4.

Section 14. All notices to Triangle or Owner shall be in writing and may be delivered in person or sent by registered or

certified mail, return receipt requested, addressed as herein set forth until any one party shall give notice to the other by registered or certified mail, return receipt requested, of any change of address which change of address, so communicated, shall thereafter be treated as the address of the party giving such notice. Notices shall be deemed delivered as of the date of mailing. Until a change of address is communicated as herein provided, notices shall be addressed as follows:

To Owner: Mr. James M. Graham
4820 West Sunnyside Drive
Glendale, Arizona 85304

To Triangle: Mr. John A. Bogert
Triangle Mining Company
4350 East Camelback Road
Suite 210-A
Phoenix, Arizona 85018

Section 15. Owner and Triangle shall execute and acknowledge a Memorandum of Mineral Lease with Option to Purchase for purpose of recordation, which shall refer to and incorporate the Mineral Lease with Option to Purchase therein by reference.

Section 16. This Mineral Lease with Option to Purchase and all rights of Triangle hereunder may be assigned by Triangle to any financially responsible party, and such assignee shall succeed to all the rights and obligations of Triangle hereunder as if originally named herein. The term "Triangle", whenever used herein, shall include any such assignee. The Property may be leased by Triangle to any party, and Owner hereby consents to such leasing, provided that Triangle shall continue to remain liable for all obligations hereunder.

The rights of Owner under this Mineral Lease with Option to Purchase may be assigned only with the prior written consent of Triangle, which consent shall not be unreasonably withheld, and purported assignment without the consent of Triangle shall be void.

In the event more than one person or entity are parties hereto as owners, the term "Owner" shall include all such persons and entities, and the obligations of Owner hereunder shall be joint and several.

Section 17. This instrument is a lease for a term from the date hereof to _____, (subject to termination as herein provided) with an option to purchase at any time during such term, and is not to be construed as a purchase contract, an option in gross, or otherwise than as a lease with option to purchase.

Section 18. This Mineral Lease with Option to Purchase shall inure to the benefit of and be binding upon the parties hereto, their respective heirs, executors, administrators, successors and assigns.

IN WITNESS WHEREOF, the parties hereto have executed this Mineral Lease with Option to Purchase the day and year first above written.

James M. Graham

Norma Graham

TRIANGLE MINING COMPANY

By _____

Its _____

ATTEST:

Its _____

These acknowledgments are a part of a Mineral Lease with Option to Purchase dated _____, 1981, between JAMES M. GRAHAM and NORMA GRAHAM, husband and wife, and TRIANGLE MINING COMPANY, a corporation.

STATE OF ARIZONA)
) ss.
County of Maricopa)

The foregoing instrument was acknowledged before me this _____ day of _____, 1981, by James M. Graham and Norma Graham, husband and wife.

Notary Public

My Commission Expires:

STATE OF ARIZONA)
) ss.
County of Maricopa)

The foregoing instrument was acknowledged before me this _____ day of _____, 1981, by _____ a _____ of Triangle Mining Company, a corporation, on behalf of said corporation.

Notary Public

My Commission Expires:

D E E D

THIS INDENTURE, made this _____ day of _____, 198 , between JAMES M. GRAHAM and NORMA GRAHAM, husband and wife, Glendale, Arizona, as Grantors, and TRIANGLE MINING COMPANY, a corporation, as Grantee,

W I T N E S S E T H:

That Grantors, for and in consideration of the sum of Ten Dollars (\$10.00) and other valuable consideration, receipt of which is hereby acknowledged, do hereby grant and convey unto Grantee and to its successors and assigns forever the unpatented mining claims described in Exhibit A attached hereto and by this reference made part hereof, together with all ores, minerals and mineral rights appurtenant thereto, all water rights appurtenant thereto, all improvements, easements, licenses, rights of way and other interest appurtenant thereto (including any after acquired title of Grantors), here referred to as "Property".

Reserving unto Grantors, their heirs, personal representatives, and assigns forever a royalty of five percent (5%) of the net smelter returns from all ores and mineral products taken by Grantee, its successors and assigns from the Property and sold or otherwise disposed of by it, until the aggregate amount of such royalty payments is equal to the sum of _____ Dollars (\$ _____), at which time the royalty shall cease and Grantee, their heirs, personal representatives and assigns, shall have no further interest of any kind in the Property.

The term "net smelter returns", wherever used herein, is hereby defined to mean the proceeds of metals derived from direct smelting ores, concentrates, precipitates and other products paid for by a smelter in accordance with the applicable smelting contract.

less cost of transportation from mine to smelter. In the event the Grantee markets refined metal or products other than those treated by a smelter, "net smelter returns" shall be deemed to mean the proceeds of the sale of such refined metal or other products less the cost of transportation from mine to market.

Grantee agrees to make royalty payments on or before the fifteenth day of the month next following the month of receipt by Grantee of payment from the smelter or other purchaser, and to accompany such payments with a statement of the manner in which such payments are calculated, and a duplicate smelter settlement sheet, together with other applicable data.

Nothing herein shall be construed to require Grantee to mine or otherwise operate the Property.

To have and to hold unto the Grantee, its successors and assigns forever.

IN WITNESS WHEREOF Grantors have executed this Deed the day and year first above written.

James M. Graham

Norma Graham

STATE OF ARIZONA)
) ss.
County of)

The foregoing instrument was acknowledged before me this _____ day of _____, 198 , by James M. Graham and Norma Graham, husband and wife.

Notary Public

My Commission Expires:

I do hereby certify that the within nt was filed and recorded at the request of James Grahamon DEC 29 '80 8 10 PM o'clock Book 1348 Official Records Page 345
Records of Yavapai County, Arizona. WITNESS my hand and official seal the day and year first above written.PATSY O. JENNEY, County Recorder
By , Deputy

Notice of Intent to Hold Mining Claims:

I being the owner of the following Lode Mining claims
on Federal land:

NORMA GROUP 3-

Location notice located in
Yavapai County Recorders
Book # Page #
EUREKA DIST.

Claim Name	AMC #	Book #	Page #
Norma #1	94585	1259	269-270
Norma #2	94586	1259	271-272
Norma #5	94587	1259	273-274
Norma #6	94588	1259	275-276
Norma #322	94589	1259	277-278
Norma #323	94590	1259	279-280
Norma #324	94591	1259	281-282
Norma #325	94592	1259	283-284
Norma #326	99611	1273	698-699
Norma #327	99612	1273	700-701
Norma #328	99613	1273	702-703
Norma #329	99614	1273	704-705
Norma #330	99615	1273	706-707
Norma #426	99616	1273	708-709
Norma #427	99617	1273	710-711
Norma #428	99618	1273	712-713
Norma #429	99619	1273	714-715
Norma #430	99620	1273	716-717
Norma #431	99621	1273	718-719
Norma #432	99622	1273	720-721
Norma #433	99623	1273	722-723
Norma #437	99624	1273	724-725
Norma #438	99625	1273	726-727

The above named claimes are held and claimed by the owner for the valuable minerals contained therein. I intend to continue the developement of these claims. Annual assesment work is not required because the above named claimes were located in the assesment year Sept 1, 1979- Sept 1, 1980.

James M Graham
James M Graham
4820 W. Sunnyside
Glendale, Ariz. 85304

*Norma
file*

DEPARTMENT OF MINERAL RESOURCES
STATE OF ARIZONA
FIELD ENGINEERS REPORT

Mine ONE #1, ONE #2, TWO #1 Date March 20, 1981

District Eureka (Yavapai County) Engineer Ken A. Phillips *KAP*

Subject: Attached Four Page Copy of "Affidavit Of Labor".

ADMR MINE FILES: NORMA
ONE GROUP

The attached Affidavit Of Labor was filed for geological, geochemical and/or geophysical work performed on the One #1, One #2, and Two #1 mining claims and others.

✓ James Graham, owner of the Norma Claim Group reports that the One #1, One #2, and Two #1 claims are in conflict with a portion of his Norma Group. He further reported that the One and Two Claims were never properly monumented (the stakes used were small 1"X2"'s driven into the ground with no identification and in no logical manner, but always in plain sight from the road). Also, Mr. Graham reported that the affidavit does not comply with requirement for filing a detailed report of the exact location and description of the findings of a geological, geochemical or geophysical survey.

The affidavit reports that a Stanley B. Reamsbottom, 14244 Silver Valley Road, Maple Ridge, British Columbia, Canada, performed the surveys under an agreement between Harold E. Best and Quest Inc., Box 495, Apache Junction, Arizona, owner of the claims and Endless Energy Corp.

KAP:mw

Atch

copy in 1 Group file

Norma Grp. of Claims

October 20, 1980

Mr. Ron Hanna
Ron Hanna Mining Company
1842 Idylwild
Prescott, Arizona 86301

Dear Ron:

Enclosed are copies of data on the Norma Group, Eureka District, Yavapai County, Arizona.

The Norma Group of claims is an unique prospect. Outcrops and old workings are exposed and available, such that detailed outcrop mapping and detailed outcrop and underground sampling can be performed with very little work needed for access.

The prospect needs detailed channel sampling on close spaced centers. Such sampling should supply enough data to determine if proven or probable ore of sufficient grade and width can be established. Geologic mapping and drilling of the claim group would not provide enough data to justify its cost.

It is my thought that the gold vein system on which the Norma Group is located, is part of a very long, very deep single vein system with district size potential. Such a concept would require intense geologic study of the district. If by chance you are interested in a high risk - possible high reward district wide exploration project, I would be happy to discuss it further.

Sincerely,

Ken A. Phillips
Mineral Resources Engineer

KAP:mw

Encls

HOMESTAKE MINING COMPANY
EXPLORATION DIVISION — WESTERN REGION
35 NORTH EDISON WAY, SUITE 3
RENO, NEVADA 89502

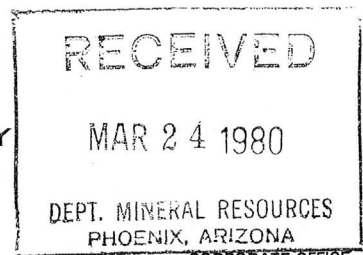

CORPORATE OFFICE
650 CALIFORNIA STREET
TELEPHONE (415) 981-8150
SAN FRANCISCO, CALIFORNIA 94108

TELEPHONE (702) 329-6481

Norma Mine file

March 20, 1980

Mr. Ken A. Phillips
Mineral Resources Engineer
Dept. of Mineral Resources
Mineral Building Fairgrounds
Phoenix, AZ 85007

RE: Norma Group, Yavapai Co., AZ

Dear Mr. Phillips:

Thank you for the additional information concerning the Norma Group. Mr. Robert E. Gordon, Senior Exploration Geologist in charge of submittals is out of the office at this time. Upon his return the information will be reviewed and you will be notified of the results of the study in the near future.

Sincerely yours,

Luetta A. Sturtevant

Luetta A. Sturtevant
Secretary, Submittals

LAS/cls

DEPARTMENT OF MINERAL RESOURCES
STATE OF ARIZONA
FIELD ENGINEERS REPORT

Mine NORMA Date Ken A. Phillips 
District Eureka (Yavapai County) Engineer January 20, 1980
Subject:

Mineral Commodities: 1 -*Gold, 2 -*Silver

Mine Name: Norma Group

Previous or Historical Names: *Anarchist Claims
*Alec Lucy's Gold Claims
*Santa Maria Mining Company

Location: T12N, R9W, G&SR B&M, Sections 11 and 19
U.S. Geological Survey Topographic Map: Thorne Peak, Arizona 7½'

Elevation: 2400'

Mining District: Eureka

County and State: Yavapai, Arizona

Directions: Approximately 45 miles northeast of Wickenburg, Arizona.
See attached maps.

Ownership: *James and/or Norma Graham
4820 W. Sunnyside Drive
Glendale, Arizona 85304
Phone (602) 938-3470

Property Description and Status:

The claim group consists of 23 unpatented lode claims on Federal minerals. The surface ownership is partially Bureau of Land Management and partially State Trust Lands. The Norma Group consists of: Norma Nos. 1, 2, 5, 6, 322-330, and 426-435. (Although the claim numbers form a discontinuous series, they form a contiguous block and consist of the total property position, i.e., there are only 23 Norma claims.) A map showing the block of claims is attached. All claim boundaries were established

by Brunton and Tape survey and all monuments were in place as of January 20, 1980. Monuments consist of wood 2X2's.

History:

Arizona Department of Mineral Resources mine file information (Alec Lucy's Gold Claims file) indicates the early discoveries of the so-called Turnbeaugh Ledge took place in the 1890's. Mineral patents were issued for some claims along the northern boundary of the Norma Group in 1900-1910. The Turnbeaugh Ledge received its name from its original locators, Turnbeaugh and Beckman in 1895. The vein which outcrops on the patented Turnbeaugh, Pocahontas, Goodenuff, River Bend, Golden Eagle, Silver Belt, Gold Standard, and Lucy, appears as a noticeable ledge where it outcrops along the steep walls of the Santa Maria River's canyon. The Norma Group of claims cover 6000 feet of exposed strike of the same vein (Turnbeaugh Ledge) extending south-south eastward from the Turnbeaugh Patent. The Anarchist claims (5) once covered the southern extension of the vein which is now held by the Norma Group of claims.

During the period 1895-1927, the entire exposed strike length of the vein, in excess of 12,000 feet was explored by shafts, drifts and prospect pits.

A small fine grind cyanide plant was erected on the Anarchist and treated ore from the Anarchist claims. The plant appears to have operated under the name of Santa Maria Mining Company. An assay office, mine surface plant and houses once existed on the property. All that remains are foundations, mine dumps, and cyanide tailings.

Past Production:

Gold : 100 - 1000 troy ounces

Silver: 50 - 500 troy ounces

The estimated production is based on the quantity of cyanide mill tailings and probable mill feed of 300 to 750 tons of ore running between 0.30 and 0.75 tr.oz. Au/ton.

Additional production was likely from the patented properties north of the Norma Group. This additional probable production would be in the same order of magnitude as that from the Norma.

Workings:

Shafts - 3: 1, 450' with approximately 300' of drifting.
2, 80'
3, 500' with approximately 500' of drifting.

Adits - 1: 170' on vein

Prospect Pits: Numerous

Map showing locations of workings and longitudinal section is attached.

Geology:

The mineralization is contained in a quartz vein intermixed with a fine grained dike (andesite ?) in coarse grained Precambrian granite. The granite locally grades to pegmatite and rarely includes small inclusions of schists. The pegmatites locally contain black tourmaline. The granite outcrops throughout the claim group as spheroidal weathered boulders. Very little alteration can be seen in the granite on the Norma Group. However, within a few miles of the Group, large areas of alteration are present. The quartz vein varies in width from 2 to 30 feet and has been traced along strike for over 12,000 feet of which over 6000 feet is exposed on the Norma Group. The vein dips eastward at 30° to 45° . The strike varies and is generally N-S but is locally controlled by topography. Mineralization crops out as limonite stained, vuggy quartz and limonite stained altered dike material.

Additional mineralization is evident in outcrops east of the strike of major vein. These occur on the Norma 322 and 329.

Mineralogy:

Native gold with combined silver, limonite, quartz, and calcite. Locally the vein quartz is well fractured with later mineralization. Wall rocks show some sericite alteration. A very small amount of pyrite occurred in specimens on the dump of the Turnbeaugh.

Sample Data:

A group of 15 samples were properly taken on October 31, 1979, and November 18, 1979. Eleven of the samples were taken across the structure in such a manner that their results would show whether or not the property justified further time and effort. Two of the samples were of country rock (coarse grained granite). One was of dry wash sand and one was of cyanide tailings. A description of the samples, geochemical analysis results and a map showing their location is attached. The results of the samples show the potential for ore grade mineralization.

Mr. Graham was trained in proper sampling methods and the taking of the 15 samples was supervised by the above signed Arizona Department of Mineral Resources Engineer.

Comments:

Mr. Graham reported he had found the outcrops and old working while prospecting the area and requested assistance of the Department in proper development of a prospect.

The property was visited in the company of Mr. Graham by the above signed engineer. It was suggested that a group of claims be laid out which would cover the probable extent of the potential mineralization. It was also suggested that enough samples be taken on the initial visit (October 31, 1979), such that they would show whether the property had any potential as an exploration target. The samples were taken as described under sample data and in the attached sample description.

The samples and property were submitted to Homestake Mining Company through their consultant H. Mason Coggin of Coe & Van Loo Consulting Engineers. Homestake agreed to run analysis of the samples for a three month "exclusive first right of refusal" and a very reasonable first year lease price.

Conclusion:

The results of the samples, strike length of the vein, vein width and previous known existence of numerous gold occurrences in this portion of the district, suggest additional work on the property. Such work might include, but should not necessarily be limited to detailed mapping of the outcrop, geologically mapping the claims, detailed sampling along the outcrop and in the old working, and investigation of other mineralized outcrops on and off the claim group.

KAP:mw

DEPARTMENT OF MINERAL RESOURCES
 STATE OF ARIZONA
FIELD ENGINEERS REPORT

Mine Norma Group

Date December 10, 1981

District Eureka (Yavapai County)

Engineer Ken A. Phillips

Subject: Sampling

These samples were taken for the purpose of making a rapid determination of the property's potential as an exploration target for precious metals. No effort was made to collect select or high grade samples. Eleven of the samples have been taken at individual sights at outcrops along approximately 4500 feet of vein strike. Two are geologic samples of representative country rock. Three are underground channel samples.

<u>Sample #</u>	<u>Location and Description</u>	<u>Au</u> Tr.oz/t	<u>Ag</u> Tr.oz/t
1	At intersection of Norma #1, #2, #5, and #6; country rock; coarse grained biotite granite, some biotite weathered to the extent to produce iron staining.	Not applicable	Not applicable
2	At intersection of Norma #322, 323, 324, and 325; Country rock; coarse grained to pegmatitic granite with muscovite slight or no alteration.	Not applicable	Not applicable
3	Chip sample across limonite stained quartz vein in a crushed quartz vein structure. Sample across 10" of vein. Structure much wider (greater than 10', but not completely exposed in walls.)	0.035	0.06
4	Chip sample in cut 10' north of sample #3 in breccia structure. Appearance more like a highly altered granite or altered andesite.	0.001	Tr.
5	At portal of drift (inclined 30° shaft) in back; chip sample. Flat laying vein, quartz and altered granite with limonite.	0.204	0.50
6	Chip sample on part of vein or andesite dike exposed beside trench in stream bed. Predominately dull brown iron oxides in fine grained brecciated rock.	0.024	0.04
7	Random Chip sample on vein at 1/4 section corner between Sections 11 and 14. Vein greater than 10' wide. Same as #6	0.016	0.04
8	Dry wash. Bed run sand for geochemical analysis (not run)	Not applicable	Not applicable
9	Chip sample across 36" of vein beside collar of inclined shaft. Vein structure greater than 15' wide. Quartz, limonite and altered rock between quartz veins.	0.007	0.04

December 10, 1981 report cont.

Sample #	Location and Description	Au Tr.oz/t	Ag Tr.oz/t
10	Same as #9 Quartz with limonite (same as #9 less the altered rock.)	0.001	0.01
11	Random chip sample on quartz vein. Sample is mostly quartz.	0.017	0.02
12	Random chip sample in cut on vein just south of #11. Vein about 30' wide. Mostly quartz with limonite.	0.004	0.01
13	Chip sample of vein and wall rock material from prospect pit on Norma #327. Limonite in quartz.	Tr.	0.01
14	Selected samples of vein and wall rock from dump of caved tunnel on Norma 327; vein is exposed in back at portal. Ore appears in shoot 12-14" wide in much wider altered structure. Structure strikes N39°W. Dip 45°E. Brecciated quartz and altered fine grained rock (possibly andesite) with limonite.	0.267	0.61
15	Tailings dump of cyanide plant. Tailings.	0.052	0.04
16	Sample number not used	-	-
17	2.8 feet across vein in right hand rib in Birthday Shaft #1, 137 feet below portal. Vein material consists of fractured quartz with limonite and sericite. Shaft is approximately 500 feet deep on vein. First 280 feet (approximately) is on a 23° dip to the east on the vein. At 280' the incline becomes significantly steeper, such that direct aid is needed to continue descending the shaft. The strike of the vein at the portal is N35°E. On vein in Birthday Shaft #2, inclined shaft leads N 0° and is inclined 30°, 25 feet deep, and parallels Birthday Shaft #1.	0.008	Nil
18	Birthday Drift #3; channel sample 2.0 feet across vein exposed in right hand rib 43 feet in from portal. Drift (adit) heads S50°E on vein. Vein dips 40°E. Vein material consists of fractured quartz, sericite and limonite.	0.050	0.15
19	Birthday Drift #4; Channel sample across 2.0' in right hand rib on vein 70 feet from portal. Drift leads S47°E. At sample point, vein strikes S20°E and dips 60°E. The vein is not exposed in the entire length of the drift. Vein material consists of quartz, limonite, and scricite in wider fractured quartz system.	0.016	0.01

KAP:at

James Graham
4820 West Sunnyside
Glendale, Arizona 85304

March 11, 1980

Mr. Robert E. Gordon
Senior Exploration Geologist, Submittals
Homestake Mining Company
Exploration Division
35 North Edison Way, Suite 3
Reno, Nevada 89502

Reference: Your letter of January 31, 1980

Dear Mr. Gordon:

Thank you very much for reviewing my Norma Group file and providing geochemical analysis of samples from the claim group. As you are aware, the property has been submitted to you through H. Mason Coggin of Coe and Van Loo Consulting Engineers, Phoenix, Arizona. The property has been submitted to your firm with a three (3) month exclusive first right of refusal and a low initial lease price in return for your running the assays.

The property is described in the enclosed copy of a report made by the Arizona Department of Mineral Resources. I feel the regional setting of the property, the extent of the outcrop, geology, past history, and initial sample results, make the property a viable target for additional exploration and shows potential for significant ore grade mineralization.

At the time of my initial submittal to Mason Coggin (December 14, 1979) we discussed my requested terms for a lease-purchase option. Those terms are as follows:

1. The sum of \$2,100 for the first year lease.
2. The sum of \$10,000 for the second year lease.
3. The sum of \$20,000 for the third year lease.
4. The sum of \$30,000 for the fourth year lease.
5. At the end of the fourth year, a purchase price of \$1,000,000 including a one pound (1 lb) avoirdupois bar of gold from Homestake, at the then prevailing price.
6. If at any time the option to continue the lease is not exercised, I am to receive copies of all information gathered on the property.
7. No full scale mining operation would start prior to purchase. The purchase could be exercised at any time during lease.

8. Lessee to be responsible for all assessment work to keep all twenty-three (23) claims valid. A statement of this work must be in my possession by October of each year.
9. Pay off methods of final purchase price is open for negotiation for the benefit of all parties.

I am looking forward to hearing from you regarding your interest in the property.

Thank you very much for the assay results and your interest in the Norma Group.

Sincerely,

James Graham

March 14, 1980

Mr. Robert E. Gordon
Senior Exploration Geologist, Submittals
Homestake Mining Company
Exploration Division
35 North Edison Way, Suite 3
Reno, Nevada 89502

Dear Mr. Gordon:

As per our conversation of March 3, 1980, I am sending you a copy of our report on Jim Graham's Norma Claim Group in the Eureka District, Yavapai County, Arizona. Also enclosed are copies of other information on the property. I feel the property may have some merit and needs further investigation. As mentioned in the report, the property has had some previous but small production, has a long strike length, and the assays your firm ran show some anomolous results.

The Arizona Department of Mineral Resources is an agency of the State Government charged by law with aiding in the development of the State's mineral resources. We are a nonregulatory agency.

We often become involved in assisting the prospector and mining claim owner to progress with logical evaluation and development of a property. We initially encourage the prospector to approach evaluating the property in two ways: one, for the potential to mine himself, and two, to gather initial data that may show the property to be worth submitting to an exploration company. Systematic and logical collection of data is emphasized. We provide field assistance in mapping and sampling and occasionally collect samples ourselves or supervise the prospector so as to confirm that the samples are representative.

We will only recommend a property to an exploration company if we have visited it. When we recommend a property we are in essence saying that we feel the information thus far gathered coupled with our personal feeling about the property makes the property worth investigating further. If we recommend a prospect, we will always tell the prospector to so state when he contacts the company. We often also contact the company and occasionally make the initial contact ourselves (as in the case of the Norma Group to H. Mason Coggin). Our recommendation should not be taken as a suggestion that a property is an "Excellent Prospect" or that a property should be leased or purchased. We try to choose companies whose interests, as we understand them, fit the property involved.

Mr. Graham has impressed me as a diligent prospector with reasonable ideals. In particular, his interest is in finding important mineral occurrences by prospecting, acquiring the property, and sampling and mapping of the property. That is,

Mr. Robert E. Gordon
Reno, Nevada

Page 2

March 14, 1980

he is doing such prospect development work that will provide the initial data to determine the property's potential as an exploration target. I believe this approach, including the running of sample analysis by a potential buyer in exchange for an exclusive first-right-of-refusal and low front end price is valid. Such a method, especially when the sampling, mapping and property is reviewed by our staff should do much to give the particular prospector a positive reputation. In this way the independent prospector can materially add to the important development of our mineral resources.

Thank you for your interest in Arizona's mineral resources. Please feel free to contact us any time we might be of further assistance.

Sincerely,



Ken A. Phillips
Mineral Resources Engineer

KAP:mw

Enclosure

*Shannon Township Twp 330
County NE 1/4 T 12N R 9W*

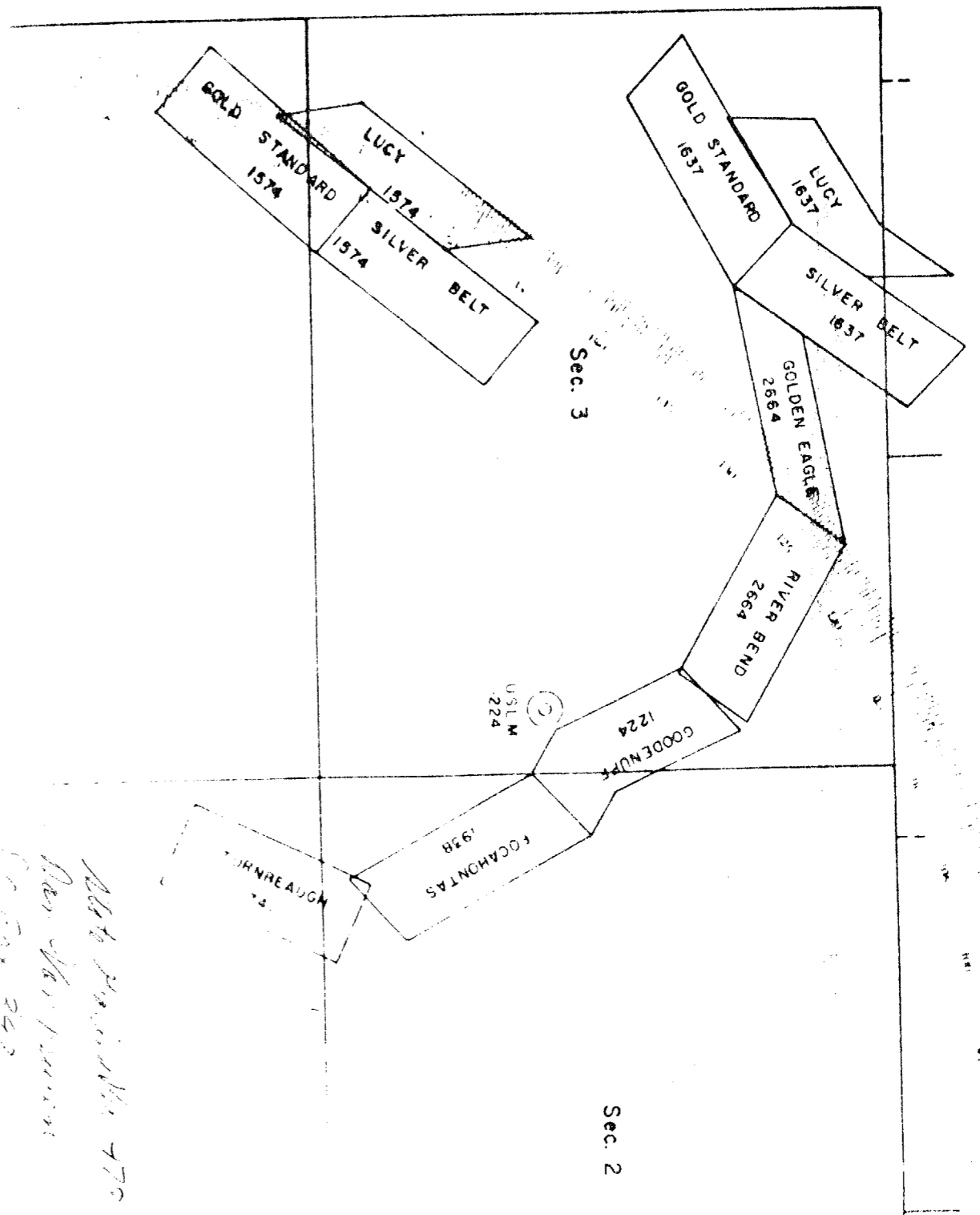

*Add parcel No 770
Per the person
on map 223*

Sec. 2

Sec. 3

USLM
224

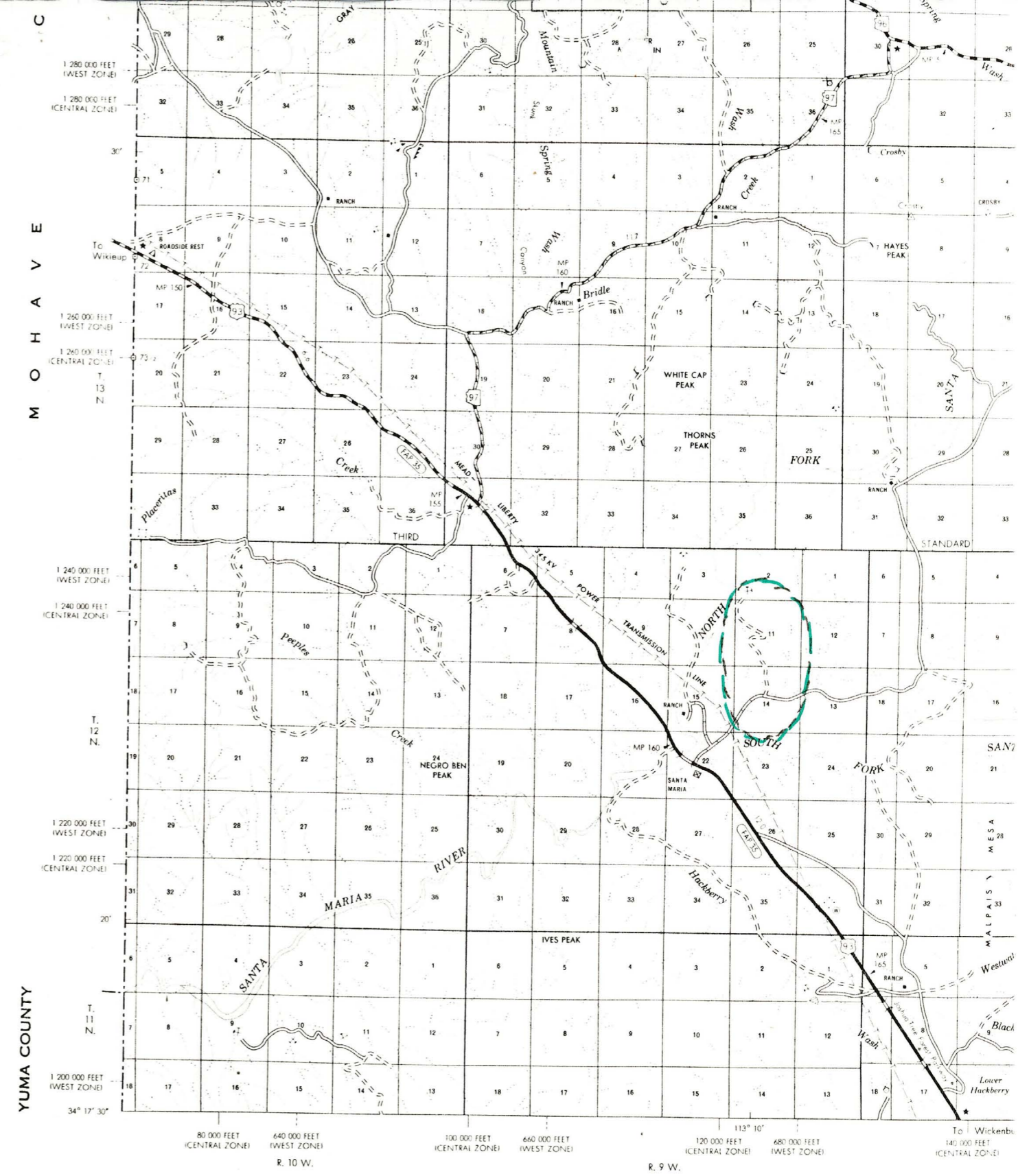

COMPILED BY PHOTOGRAMMETRIC METHODS. PHOTOGRAPHY 1966
 CONTROL BY USC&GS AND USGS
 TRANSVERSE MERCATOR PROJECTION, 1927 NORTH AMERICAN DATUM
 ARIZONA COORDINATE SYSTEM, CENTRAL ZONE
 UNIVERSAL TRANSVERSE MERCATOR SYSTEM, ZONE 12

Locate ② + ③
100' + 200' due E DH#1

③ 150' thru shaft vein
190' ? " Rich? vein

③ 260' thru steepened shaft vein?

410' min @ 8°/ft = \$3280

CONRAD TORRES

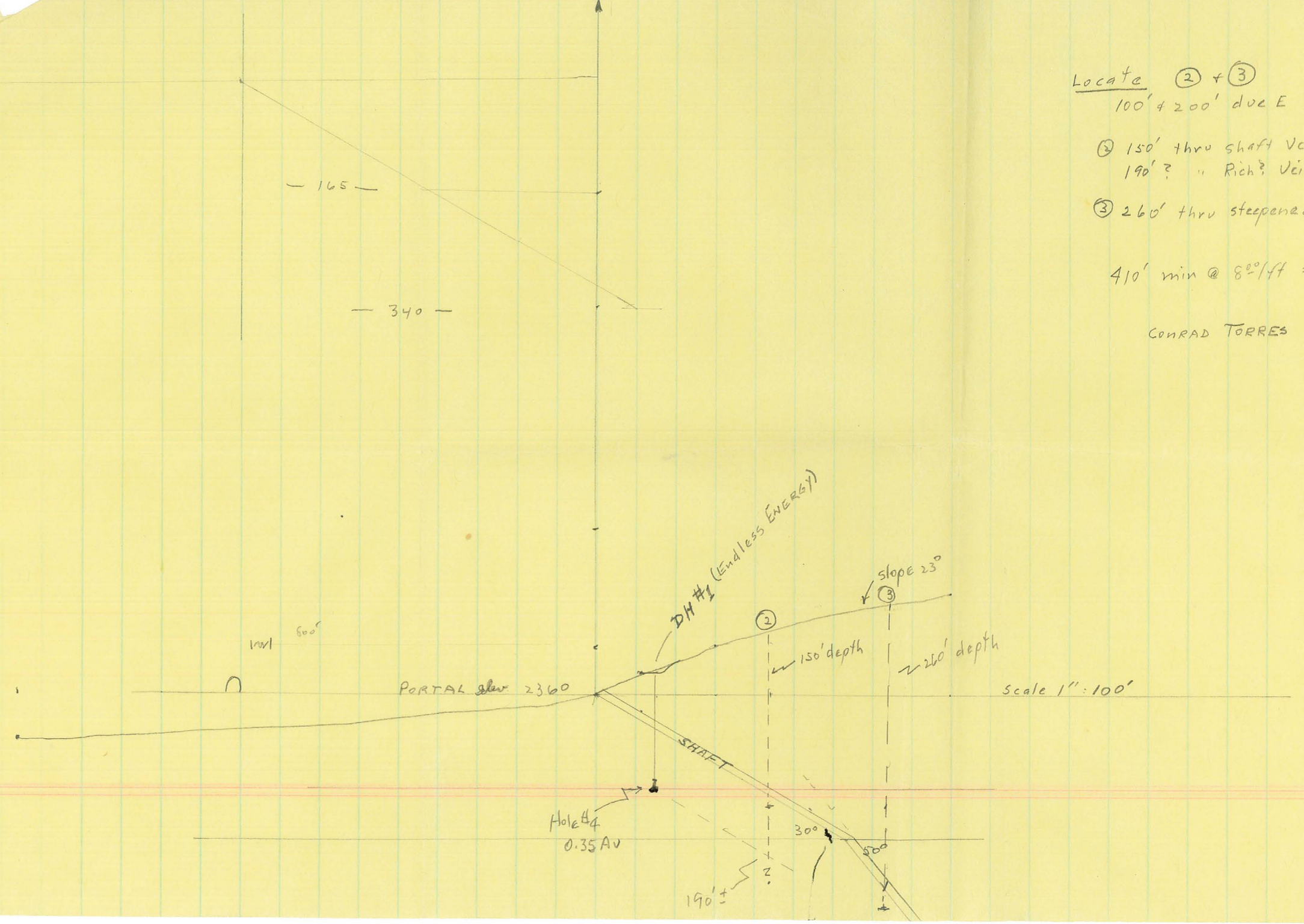

BRYANT L. LARSEN, President
G. P. WILLIAMS, Vice President
JAMES G. STRATTON, Secretary
A. S. JOLLIFFE, Treasurer
P. O. Box 1528
Salt Lake City, Utah 84110
(801) 363-3302

Mine Triangle Mining Co
4350 E Camelback Rd
Phoenix, AZ

RESULTS PER TON OF 2000 POUNDS

Apr 23, 1981

NUMBER	GOLD Ozs. per Ton	SILVER Ozs. per Ton	LEAD Per Cent	COPPER Per Cent	Au Ag Ozs per Ton		SULPHUR Per Cent	IRON Per Cent	LIME Per Cent	Per Cent	Per Cent
Bandit 3 6019	80-90	<i>200' south of Bandit #1</i>			Trace	0.1					
" 6021	0-10				Trace	0.2					
" 6022	10-20				Trace	none					
" 6023	20-30				0.020	0.2					
" 6024	30-40				0.030	0.5					
" 6025	40-50				Trace	0.2					
" 6026	50-60				Trace	none					
" 6027	60-70				0.010	none					
" 6028	70-80				0.010	0.2					
" 6029	80-90				Trace	0.1					
" 6030	90-100				Trace	0.2					
" 6036	60-70				0.010	0.2					
Bandit 4 6031	0-10	<i>300' south of Bandit #1</i>			Trace	none					
" 6032	10-20				Trace	none					
" 6033	20-30				Trace	0.2					
" 6034	30-40				Trace	0.1					
" 6035	40-50				0.020	0.1					
" 6036	50-60				0.020	0.2					
" 6038	70-80				0.010	none					
" 6039	80-90				0.010	0.2					
" 6040	90-100				0.350	0.6					<i>S. end of series of holes</i>

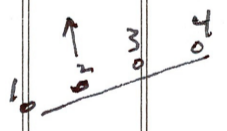

Remarks.....

Charges \$ 157.50

G. P. Williams

Telephone 363-3302

Hand Sample Serial 17662-17680

ASSAY REPORT UNION ASSAY OFFICE, Inc.

BRYANT L. LARSEN, President G. P. WILLIAMS, Vice President JAMES G. STRATTON, Secretary A. S. JOLLIFFE, Treasurer P. O. Box 1528 Salt Lake City, Utah 84110 (801) 363-3302

Mine Triangle Mining Co. 4350 E Camelback Rd Phoenix, AZ

RESULTS PER TON OF 2000 POUNDS

Apr 23, 1981

Table with columns: NUMBER, GOLD (Ozs. per Ton), SILVER (Ozs. per Ton), LEAD (Per Cent), COPPER (Per Cent), Au (Ozs per Ton), Ag (Ozs per Ton), SULPHUR (Per Cent), IRON (Per Cent), LIME (Per Cent), Per Cent, Per Cent. Includes handwritten notes like '30' East of Cement Pad at top of saddle next to Trench' and '100' south of Bendit #1'.

Remarks.....

Charges \$ 142.50

Handwritten signature of G. P. Williams

41
08 50 @ 0.08

5-5-81



1-
2-
3-
4- }

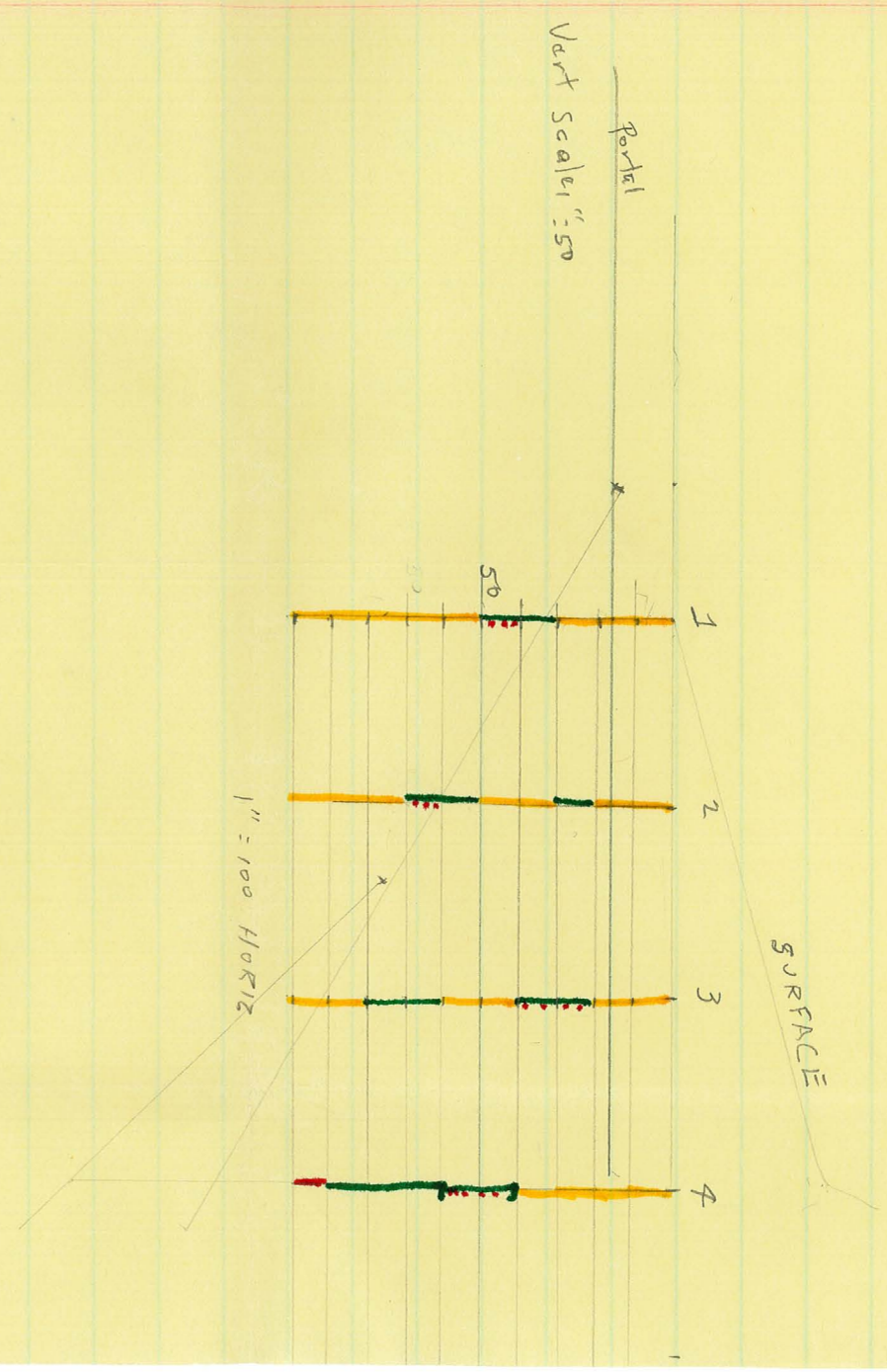

section 3 section 2
 section 10 section 11

Turnbeaugh
 Patent

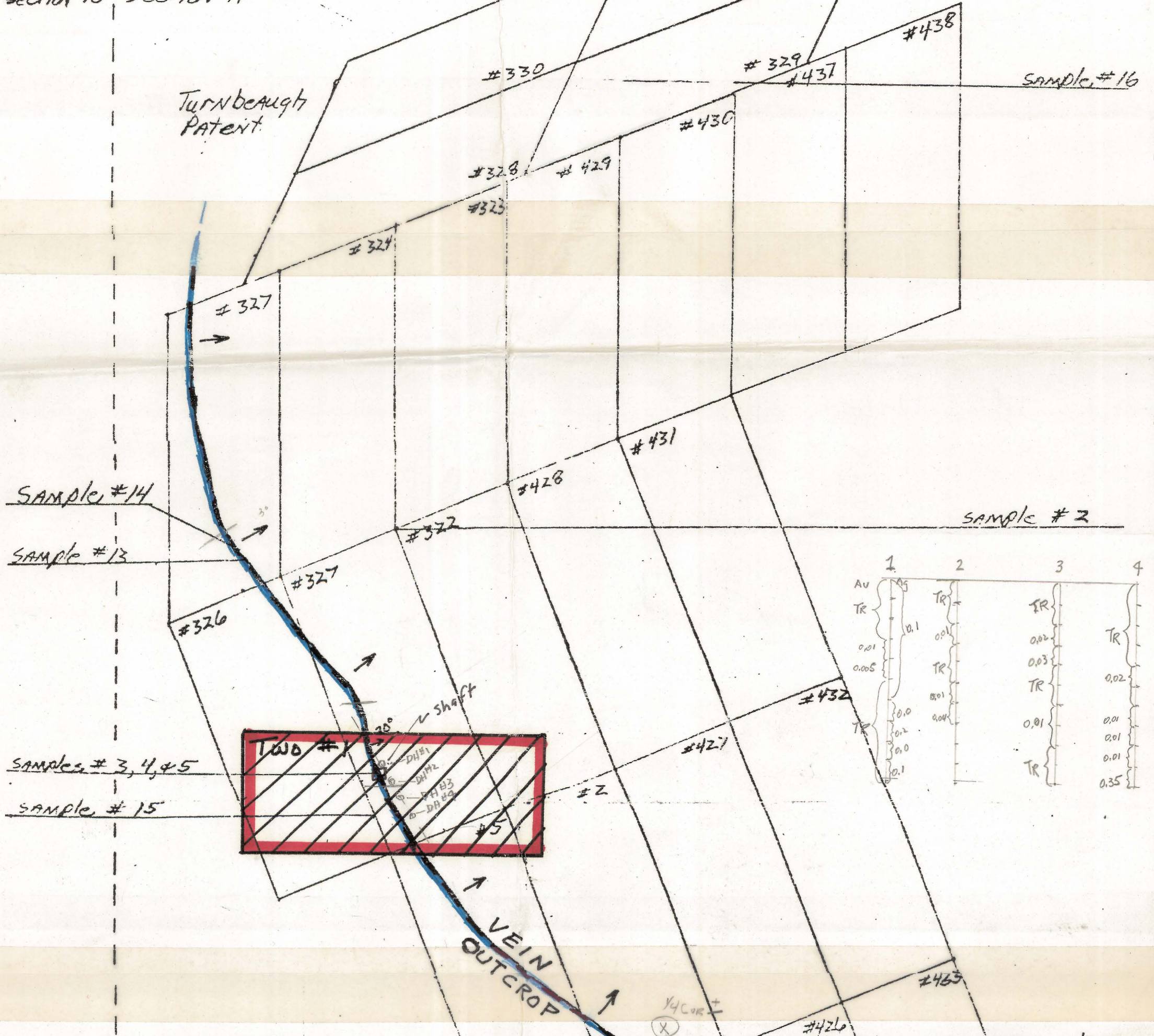

SAMPLE #14

SAMPLE #13

SAMPLES # 3, 4, & 5

SAMPLE # 15

SAMPLE # 2

section 15 section 14
 SAMPLe #1

SAMPLES # 6 & 7
 SAMPLe # 8

SAMPLES # 9 & 10

SAMPLES # 11 & 12

	1	2	3	4
Av	0.05			
TR	0.01	0.01	0.02	0.02
	0.005	0.01	0.03	0.01
		0.01	0.01	0.01
	0.10	0.01	0.01	0.01
	0.02			0.01
	0.0			0.01
	0.1			0.35



The Norma Group

500'
 Scale

Township 12 North
 Range 9 West

SW Norma 1
 SE " 6

SUNKEN

SCREEN

Section 3 Section 2
Section 10 Section 11

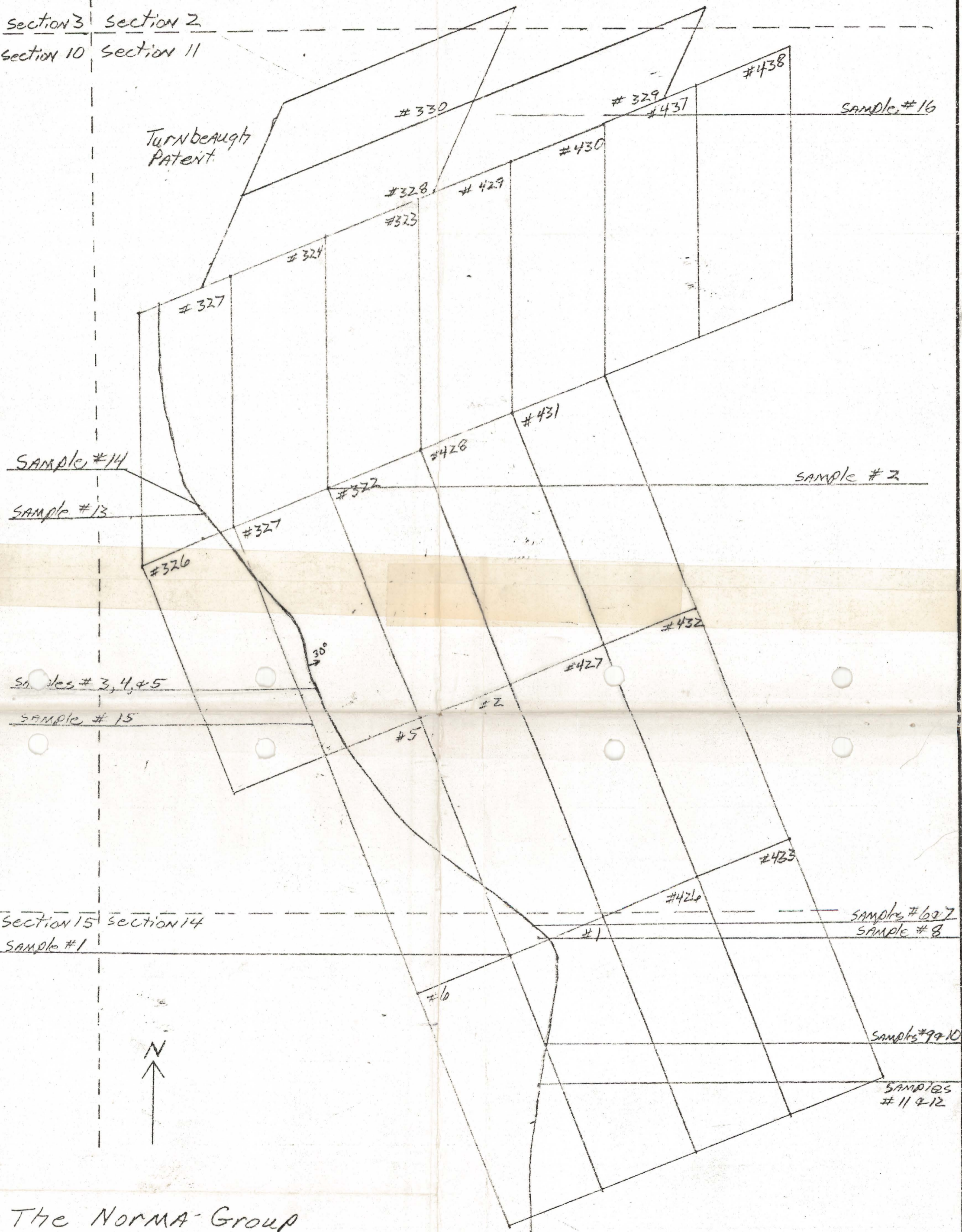

Turnbeaugh
Patent.

SAMPLE #14

SAMPLE #13

SAMPLES #3, 4, 5

SAMPLE #15

Section 15 Section 14
SAMPLE #1



The NORMA Group

500'
Scale

Township 12 North
Range 9 West

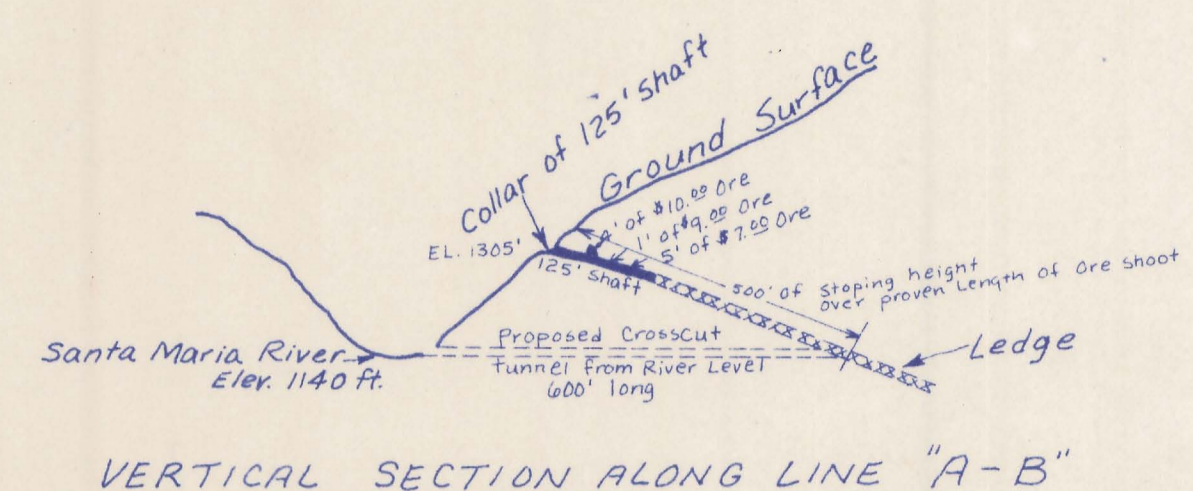

VERTICAL SECTION ALONG LINE "A-B"

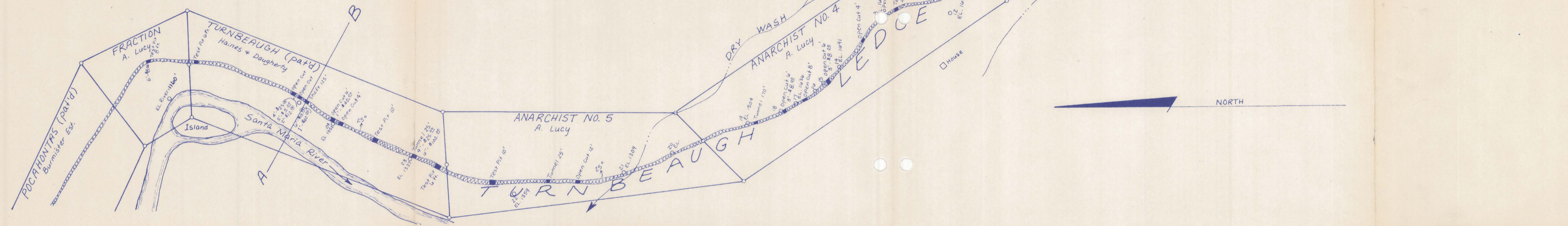
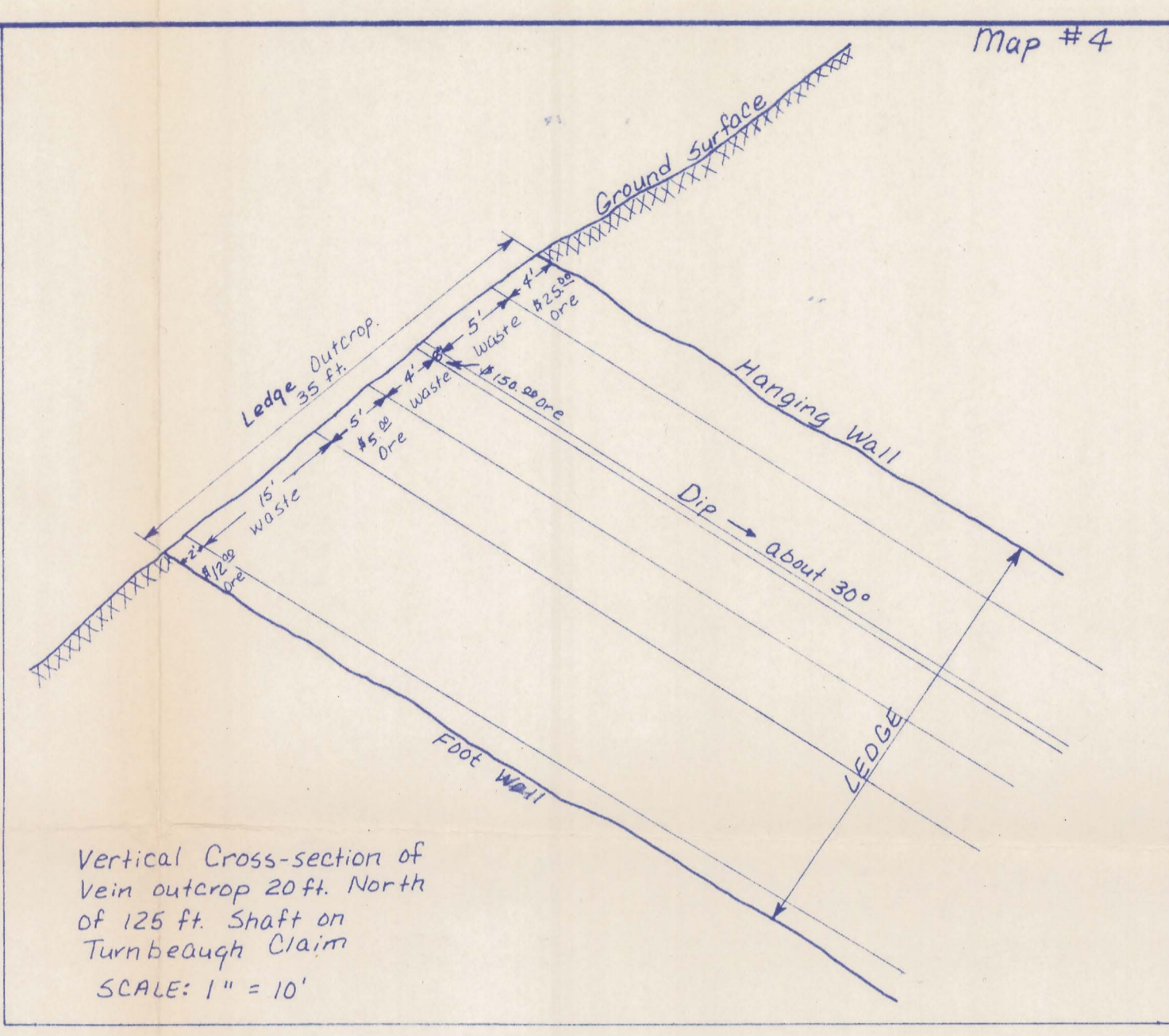

PLAN MAP OF ALEC LUCY'S GOLD CLAIMS ON TURNBEAUGH LEDGE ON SANTA MARIA RIVER IN EBREKA MINING DISTRICT YAVAPIA COUNTY, ARIZONA
SCALE: 1 inch = 300 ft

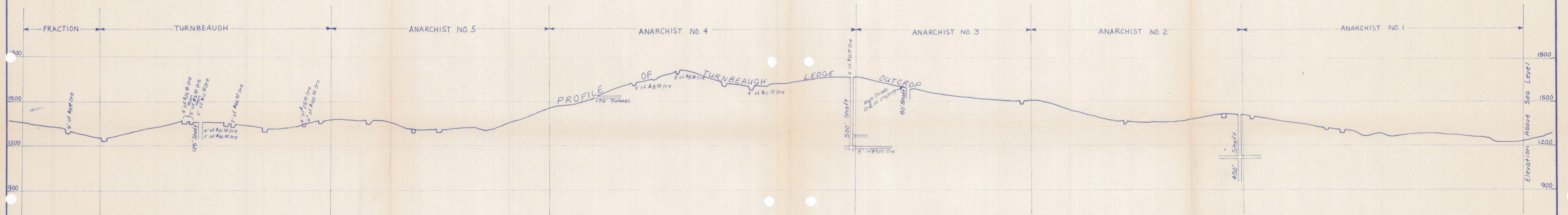

NOTE: Traced from maps taken from files of Arizona Dept. of Mineral Resources, Original Source and accuracy unknown.
Date of Original maps from other data ± 1927.
Traced by: T. Ratliff
Date: 4/29/83
Pit or open cut Adit

NOTE: Assay values based on gold at \$20.67 per ounce.
PROFILE OF OUTCROP and LONGITUDINAL SECTION of TURNBEAUGH LEDGE
SCALE: 1 inch = 300 ft.



Norma Clark
Four Five
1/300

