



## **CONTACT INFORMATION**

Mining Records Curator  
Arizona Geological Survey  
1520 West Adams St.  
Phoenix, AZ 85007  
602-771-1601  
<http://www.azgs.az.gov>  
[inquiries@azgs.az.gov](mailto:inquiries@azgs.az.gov)

The following file is part of the

Arizona Department of Mines and Mineral Resources Mining Collection

## **ACCESS STATEMENT**

These digitized collections are accessible for purposes of education and research. We have indicated what we know about copyright and rights of privacy, publicity, or trademark. Due to the nature of archival collections, we are not always able to identify this information. We are eager to hear from any rights owners, so that we may obtain accurate information. Upon request, we will remove material from public view while we address a rights issue.

## **CONSTRAINTS STATEMENT**

The Arizona Geological Survey does not claim to control all rights for all materials in its collection. These rights include, but are not limited to: copyright, privacy rights, and cultural protection rights. The User hereby assumes all responsibility for obtaining any rights to use the material in excess of "fair use."

The Survey makes no intellectual property claims to the products created by individual authors in the manuscript collections, except when the author deeded those rights to the Survey or when those authors were employed by the State of Arizona and created intellectual products as a function of their official duties. The Survey does maintain property rights to the physical and digital representations of the works.

## **QUALITY STATEMENT**

The Arizona Geological Survey is not responsible for the accuracy of the records, information, or opinions that may be contained in the files. The Survey collects, catalogs, and archives data on mineral properties regardless of its views of the veracity or accuracy of those data.

PRINTED: 09-28-2012

ARIZONA DEPARTMENT OF MINES AND MINERAL RESOURCES AZMILS DATA

PRIMARY NAME: NOLI & SHENEFELT

ALTERNATE NAMES:

COCHISE COUNTY MILS NUMBER: 947

LOCATION: TOWNSHIP 21 S RANGE 32 E SECTION 23 QUARTER  
LATITUDE: N 31DEG 35MIN 16SEC LONGITUDE: W 109DEG 02MIN 57SEC  
TOPO MAP NAME: SKELETON CANYON - 7.5 MIN

CURRENT STATUS: UNK

COMMODITY:  
PERLITE

BIBLIOGRAPHY:  
ADMMR NOLI & SHENEFELT FILE

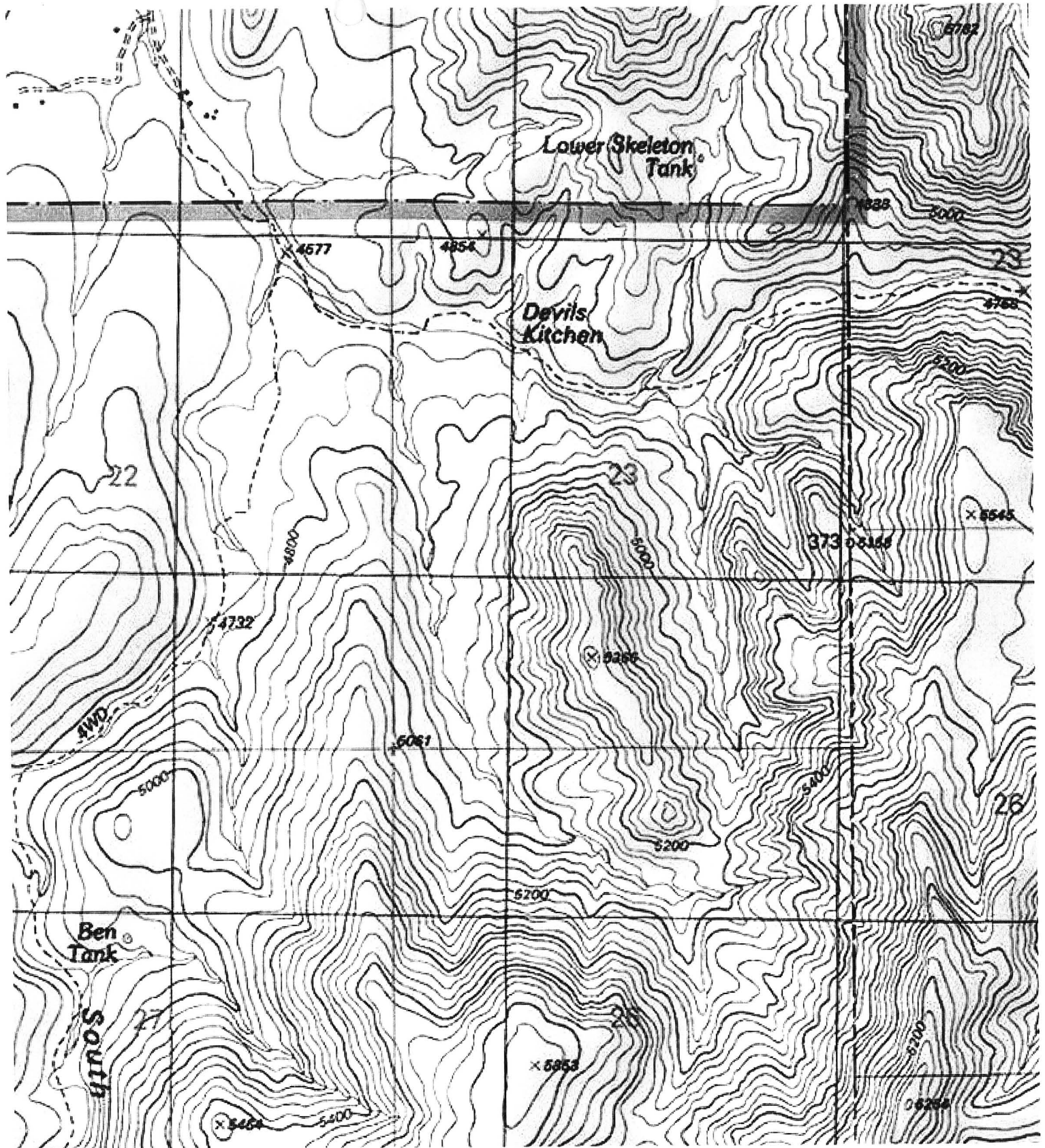

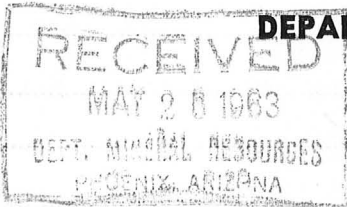

DEPARTMENT OF MINERAL RESOURCES

State of Arizona

MINE OWNER'S REPORT

Date Feb. 26, 1963

1. Mine: Noli & Shenefelt <sup>Skeleton</sup> ~~Shelton Canyon~~
2. Location: Sec. 23- Twp. 21S Range 32E Nearest Town Apache, Cochise-Arizona Distance 10 miles  
 Direction West 10 miles Nearest R.R. Southern Pacific Distance 10 miles  
 Road Conditions Passable
3. Mining District and County: Cochise County
4. Former Name of Mine: None
5. Owner: Noli & Shenefelt  
 Address: 25 W. Simpson Apt. 4 -- Tucson, Arizona
6. Operator: Noli & Schenefelt  
 Address: same as above
7. Principal Minerals: Perlite (Chemist test attached)
8. Number of Claims: Lode \_\_\_\_\_ Patented 6 Unpatented X  
 Placer \_\_\_\_\_ Patented \_\_\_\_\_ Unpatented \_\_\_\_\_
9. Type of Surrounding Terrain: Mountainous
10. Geology and Mineralization: Enormous amount Perlite  
Open pit mining. No over burn on approximately one-fourth.
11. Dimension and Value of Ore Body: About 120 acres  
Value about \$5,000,000

Please give as complete information as possible and attach copies of engineer's reports, shipment returns, maps, etc. if you wish to have them available in this Department's files for inspection by prospective lessors or buyers.

12. Ore "Blocked Out" or "In Sight":

"In sight"

Ore Probable: definitely yes

13. Mine Workings—Amount and Condition: in working condition

No.	Feet	Condition
Shafts.....		
Raises.....		
Tunnels.....		
Crosscuts.....		
Stopes.....		

14. Water Supply: Yes

15. Brief History:

16. Remarks:

17. If Property for Sale, List Approximate Price and Terms:

18. Signature:

# ARIZONA TESTING LABORATORIES

A DIVISION OF CLAUDE E. McLEAN & SON LABORATORIES, INC.

PHONE AL 3-6272

817 WEST MADISON ST.

P. O. BOX 1888

PHOENIX

*Chemists & Engineers*

For: Noll & Shenefelt Perlite Mining  
319 East 36th  
Tucson, Arizona

Date: June 4, 1960

Lab. No.: T-18549

Sample: Ore

Marked: No Mark

Received: -

Submitted by: Mr. Don Noll

## Report of Laboratory Tests

### REPORT OF QUALITATIVE SPECTROGRAPHIC EXAMINATION

<u>ELEMENT</u>	<u>APPROXIMATE PERCENT</u>
SILICON	Major Constituent
ALUMINUM	0.7
MANGANESE	0.005
MAGNESIUM	0.01
IRON	0.6
VANADIUM	0.005
COPPER	0.03
SODIUM	4.0
TITANIUM	0.07

Respectfully submitted,

ARIZONA TESTING LABORATORIES

*Claude E. McLean, Jr.*

Claude E. McLean, Jr.

RESEARCH  
ASSAY  
METALLURGY  
PHYSICAL TESTING