



CONTACT INFORMATION

Mining Records Curator
Arizona Geological Survey
1520 West Adams St.
Phoenix, AZ 85007
602-771-1601
<http://www.azgs.az.gov>
inquiries@azgs.az.gov

The following file is part of the

Arizona Department of Mines and Mineral Resources Mining Collection

ACCESS STATEMENT

These digitized collections are accessible for purposes of education and research. We have indicated what we know about copyright and rights of privacy, publicity, or trademark. Due to the nature of archival collections, we are not always able to identify this information. We are eager to hear from any rights owners, so that we may obtain accurate information. Upon request, we will remove material from public view while we address a rights issue.

CONSTRAINTS STATEMENT

The Arizona Geological Survey does not claim to control all rights for all materials in its collection. These rights include, but are not limited to: copyright, privacy rights, and cultural protection rights. The User hereby assumes all responsibility for obtaining any rights to use the material in excess of "fair use."

The Survey makes no intellectual property claims to the products created by individual authors in the manuscript collections, except when the author deeded those rights to the Survey or when those authors were employed by the State of Arizona and created intellectual products as a function of their official duties. The Survey does maintain property rights to the physical and digital representations of the works.

QUALITY STATEMENT

The Arizona Geological Survey is not responsible for the accuracy of the records, information, or opinions that may be contained in the files. The Survey collects, catalogs, and archives data on mineral properties regardless of its views of the veracity or accuracy of those data.

PRINTED: 04/29/2002

ARIZONA DEPARTMENT OF MINES AND MINERAL RESOURCES AZMILS DATA

PRIMARY NAME: NO DICE NUMBER 1 CLAIM

ALTERNATE NAMES:

GILA COUNTY MILS NUMBER: 490B

LOCATION: TOWNSHIP 10 N RANGE 10 E SECTION 24 QUARTER SW
LATITUDE: N 34DEG 11MIN 25SEC LONGITUDE: W 111DEG 17MIN 20SEC
TOPO MAP NAME: PAYSON SOUTH - 7.5 MIN

CURRENT STATUS: EXP PROSPECT

COMMODITY:
COPPER
GOLD
SILVER

BIBLIOGRAPHY:
ADMMR NO DICE NUMBER 1 FILE

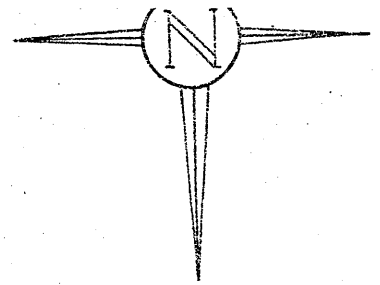

SCALE : 1" = 300'

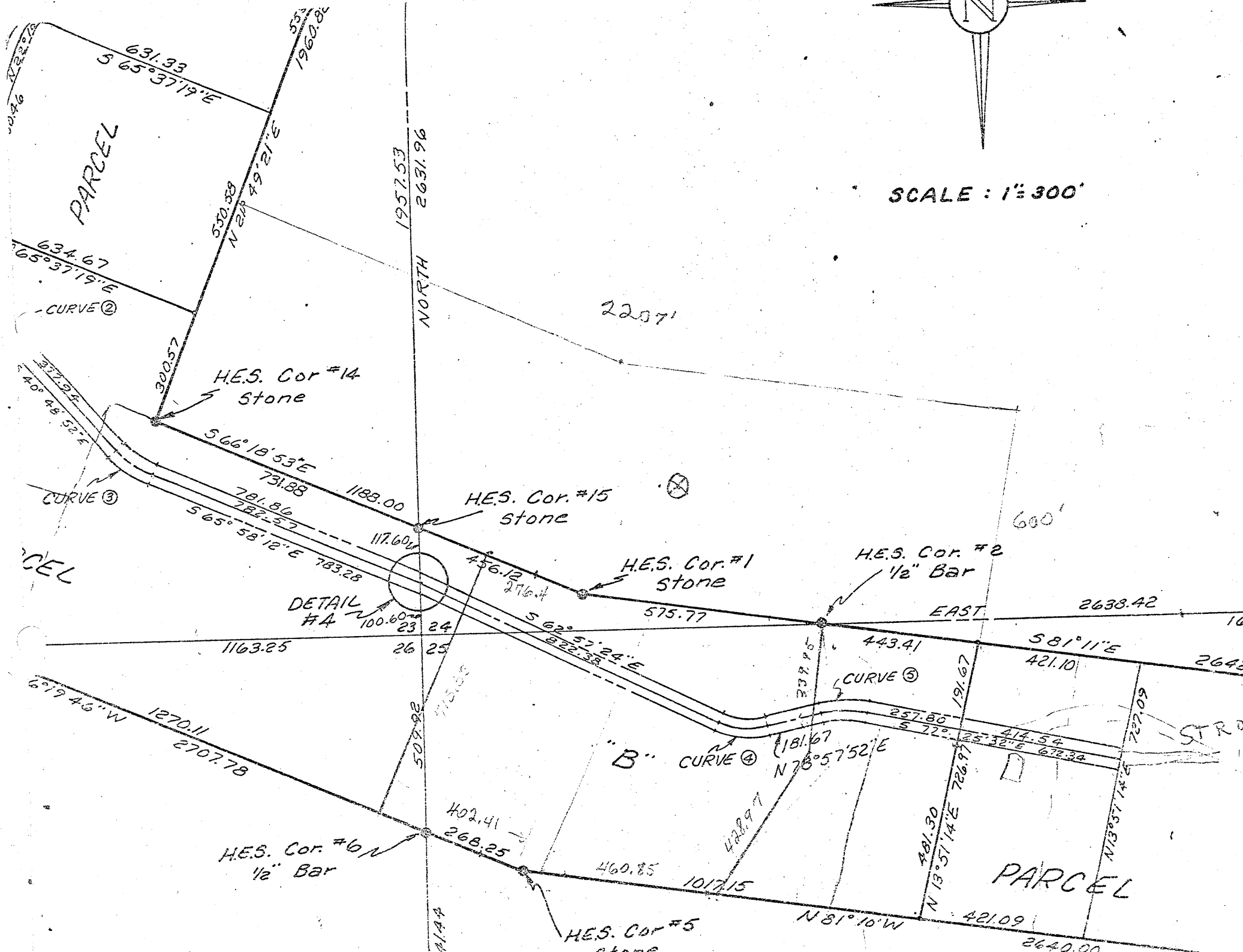

NO DICE #1

Gila County
Green Valley District

Location: Sec. 24, T10N, R12E.

Cu, Ag, Au

GW WR 2/5/76: Clyde Ragsdale has a farm 6 miles SE of Payson; no highly mineralized zones noted; there is more than the usual amount of "bull" quartz float.

ARIZONA DEPARTMENT OF MINERAL RESOURCES
Mineral Building, Fairgrounds
Phoenix, Arizona

1. Information from: RAGSDALE, Clyde
Address: 7035 E. Wilshire Drive, Scottsdale AZ 85257 Phone: 994-4079 (home)
(P.O. Box 1824, Payson AZ 85541) 244-3796 (work)
2. Mine: NO DICE #1 3. No. of Claims - Patented _____
Unpatented 1
4. Location: SW-1/4
5. Sec. 24 Tp. 10 N Range 12 E 6. Mining District Green Valley
7. Owner: Clyde Ragsdale
8. Address: 7035 E. Wilshire Drive, Scottsdale AZ 85257 (P.O.Box 1824, Payson AZ
85541)
9. Operating Co.: _____
10. Address: _____
11. President: _____ 12. Gen. Mgr.: _____
13. Principal Metals: Cu, Ag, Au 14. No. Employed: _____
15. Mill, Type & Capacity: _____
16. Present Operations: (a) Down (b) Assessment work (c) Exploration
(d) Production (e) Rate _____ tpd.
17. New Work Planned: Delineation of vein along surface.

18. Misc. Notes: Quartz, copper, magnetite, Limonite.

Ties to the west end of Ewing claims.

Date: September 21, 1979

Ken A. Phillips
(Signature)

Ken A. Phillips
(Field Engineer) mw

Arizona Testing Laboratories

815 West Madison · Phoenix, Arizona 85007 · Telephone 254-6181

For **Mr. Clyde Ragsdale**
7015 East Palm Lane
Apartment 4
Scottsdale, Arizona 85257

Date **April 26, 1977**

ASSAY CERTIFICATE

LAB NO.	IDENTIFICATION	OZ. PER TON		PERCENTAGES			
		GOLD	SILVER	COPPER			
4116	No Mark	0.02	6.4	7.6 %			

Respectfully submitted,

ARIZONA TESTING LABORATORIES

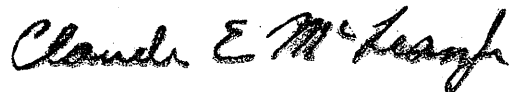

Claude E. McLean, Jr.