



CONTACT INFORMATION

Mining Records Curator
Arizona Geological Survey
1520 West Adams St.
Phoenix, AZ 85007
602-771-1601
<http://www.azgs.az.gov>
inquiries@azgs.az.gov

The following file is part of the

Arizona Department of Mines and Mineral Resources Mining Collection

ACCESS STATEMENT

These digitized collections are accessible for purposes of education and research. We have indicated what we know about copyright and rights of privacy, publicity, or trademark. Due to the nature of archival collections, we are not always able to identify this information. We are eager to hear from any rights owners, so that we may obtain accurate information. Upon request, we will remove material from public view while we address a rights issue.

CONSTRAINTS STATEMENT

The Arizona Geological Survey does not claim to control all rights for all materials in its collection. These rights include, but are not limited to: copyright, privacy rights, and cultural protection rights. The User hereby assumes all responsibility for obtaining any rights to use the material in excess of "fair use."

The Survey makes no intellectual property claims to the products created by individual authors in the manuscript collections, except when the author deeded those rights to the Survey or when those authors were employed by the State of Arizona and created intellectual products as a function of their official duties. The Survey does maintain property rights to the physical and digital representations of the works.

QUALITY STATEMENT

The Arizona Geological Survey is not responsible for the accuracy of the records, information, or opinions that may be contained in the files. The Survey collects, catalogs, and archives data on mineral properties regardless of its views of the veracity or accuracy of those data.

PRINTED: 04/17/2002

ARIZONA DEPARTMENT OF MINES AND MINERAL RESOURCES AZMILS DATA

PRIMARY NAME: NATURE'S PRIDE

ALTERNATE NAMES:

COCHISE COUNTY MILS NUMBER: 749

LOCATION: TOWNSHIP 21 S RANGE 29 E SECTION 25 QUARTER NE
LATITUDE: N 31DEG 34MIN 33SEC LONGITUDE: W 109DEG 20MIN 23SEC
TOPO MAP NAME: PEDREGOSA MOUNTAINS - 15 MIN

CURRENT STATUS: UNKNOWN

COMMODITY:
PUMICE

BIBLIOGRAPHY:
ADMMR NATURE'S PRIDE FILE
CLAIMS ALSO IN SEC. 25 & 26

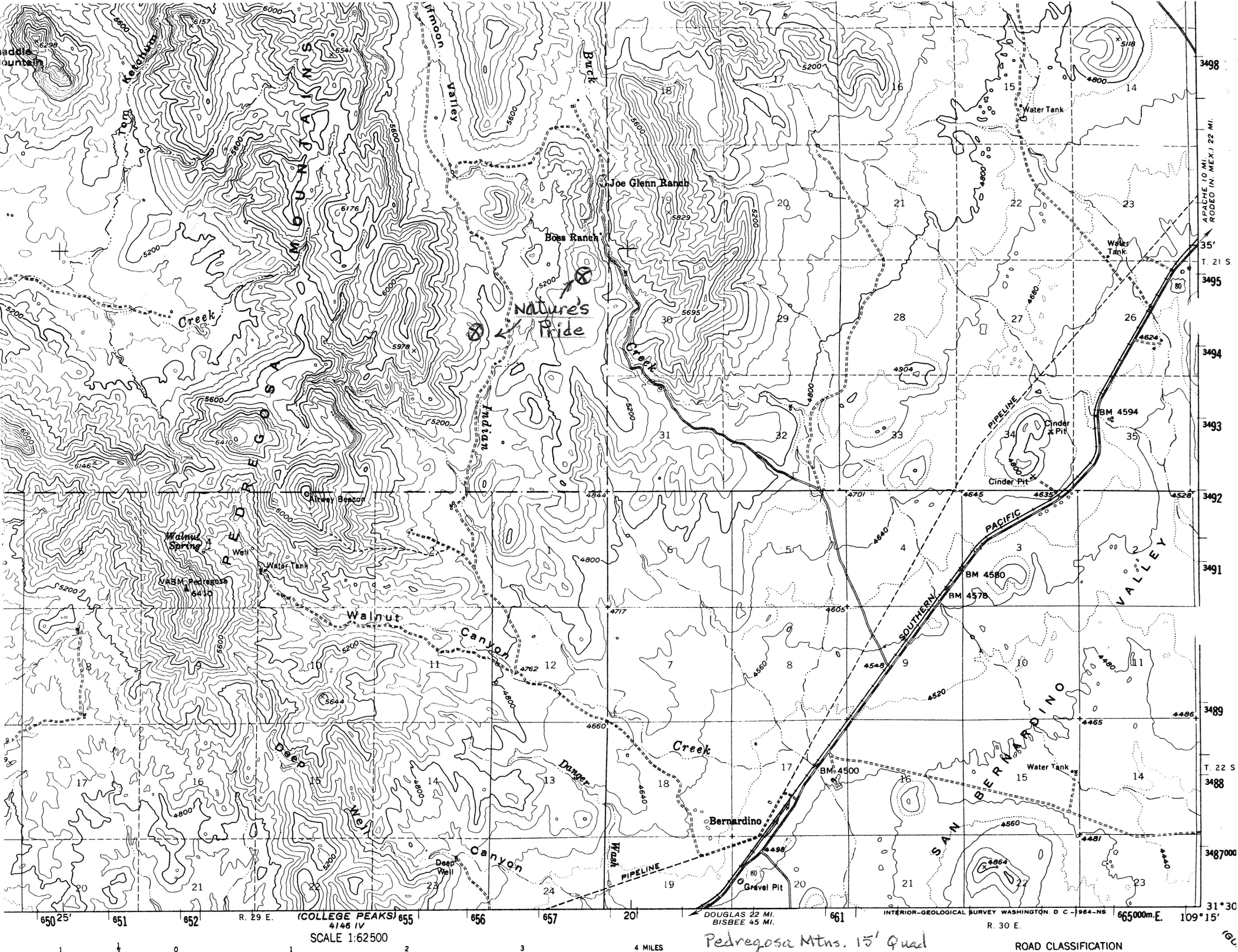

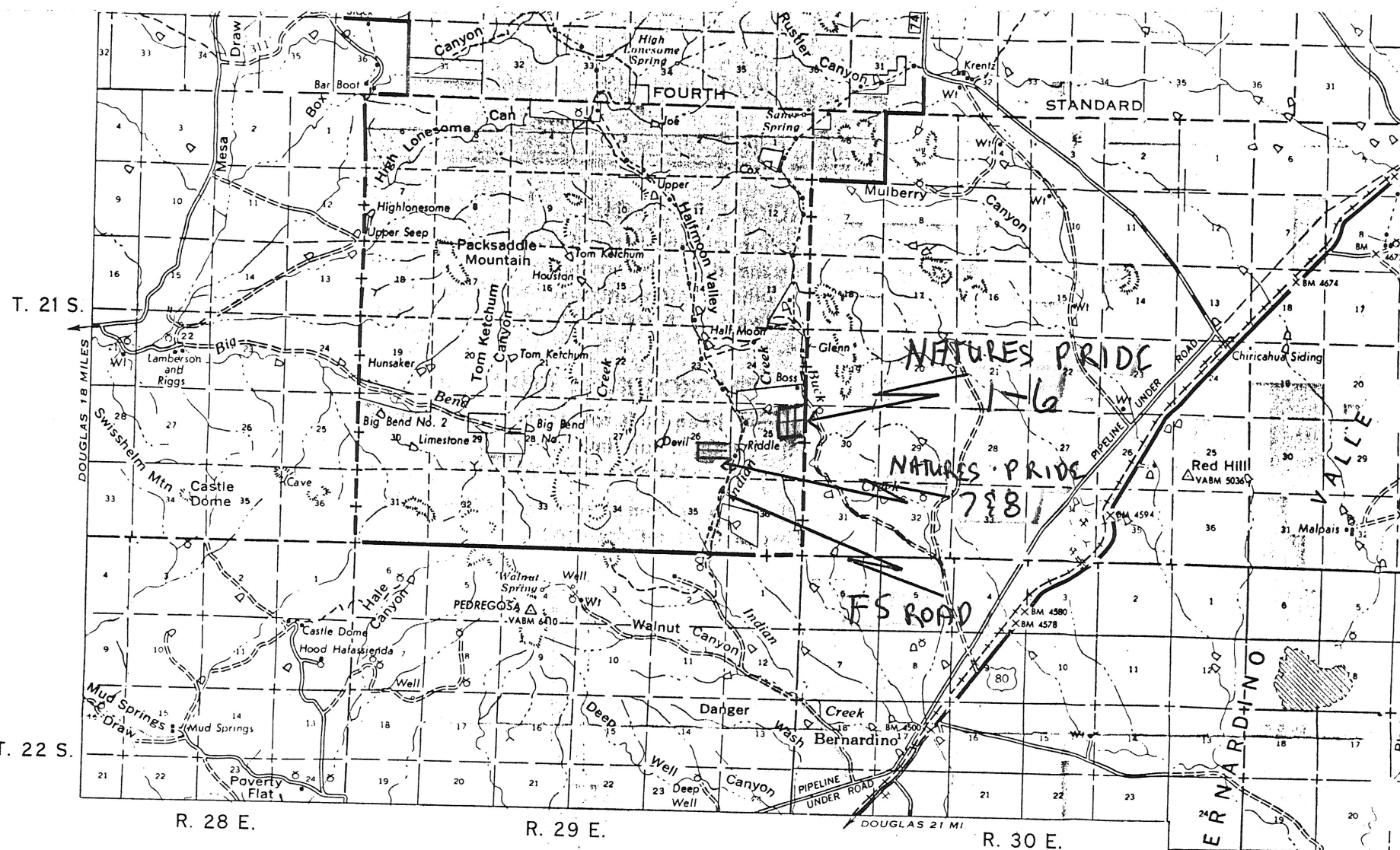

CORONADO National Forest

RECREATION SITE			FACILITIES							SPECIAL INFORMATION			
Name	Elevation	Location on Map	Camping	Picnicking	Fishing	Boating	Drinking Water	Camp Trailers	Number of Family Units	Special	Season of Use	Stay Limit Days	
Idlewild	5,000	C 3	X	X			X	X	10	NT	Mar-Nov	14	
Steward	5,000	C 3	X	X			X	X	6	NT	Mar-Nov	14	
Sunny Flat	5,200	C 3	X	X			X	X	4	NT	Mar-Oct	14	Trailers under 16'
South Fork	5,300	C 4	X	X				X	4	NT-W	Mar-Nov	14	
John Hands	5,600	C 4	X	X	X		X		6	NT	Apr-Nov	14	Trailers under 16'
Herb Martyr	5,800	C 4	X	X	X		X		8	NT-W	Apr-Nov	14	
Pinery Canyon	7,000	B 3	X	X			X		6			14	

T. 23 S.

NATURE'S PRIDE

COCHISE COUNTY

MG WR 1/18/85: Mr. Jim Vaugh (c) reports he dropped the Nature's Pride property in Cochise County. He said that although more than 10,000,000 tons of gray pumice have been identified on the property, he could not develop a market.

MG WR 5/27/88: Visited Natures Pride pumice deposit, Cochise County. This property, in the Pedrogosa Mountains, is centered on Indian Creek and between Indian Creek and Buck Creek. Although the Natures Pride claims were staked for pumice, I believe most of the rock is rhyolite. There may be some tuff, and locally some outcrops appeared pumiceous.
