



CONTACT INFORMATION

Mining Records Curator
Arizona Geological Survey
1520 West Adams St.
Phoenix, AZ 85007
602-771-1601
<http://www.azgs.az.gov>
inquiries@azgs.az.gov

The following file is part of the

Arizona Department of Mines and Mineral Resources Mining Collection

ACCESS STATEMENT

These digitized collections are accessible for purposes of education and research. We have indicated what we know about copyright and rights of privacy, publicity, or trademark. Due to the nature of archival collections, we are not always able to identify this information. We are eager to hear from any rights owners, so that we may obtain accurate information. Upon request, we will remove material from public view while we address a rights issue.

CONSTRAINTS STATEMENT

The Arizona Geological Survey does not claim to control all rights for all materials in its collection. These rights include, but are not limited to: copyright, privacy rights, and cultural protection rights. The User hereby assumes all responsibility for obtaining any rights to use the material in excess of "fair use."

The Survey makes no intellectual property claims to the products created by individual authors in the manuscript collections, except when the author deeded those rights to the Survey or when those authors were employed by the State of Arizona and created intellectual products as a function of their official duties. The Survey does maintain property rights to the physical and digital representations of the works.

QUALITY STATEMENT

The Arizona Geological Survey is not responsible for the accuracy of the records, information, or opinions that may be contained in the files. The Survey collects, catalogs, and archives data on mineral properties regardless of its views of the veracity or accuracy of those data.

PRINTED: 04/17/2002

ARIZONA DEPARTMENT OF MINES AND MINERAL RESOURCES AZMILS DATA

PRIMARY NAME: MY ARROW OF LIGHT

ALTERNATE NAMES:

BUMBLE BEE 19

YAVAPAI COUNTY MILS NUMBER: 779

LOCATION: TOWNSHIP 10 N RANGE 2 E SECTION 32 QUARTER NW
LATITUDE: N 34DEG 12MIN 17SEC LONGITUDE: W 112DEG 10MIN 35SEC
TOPO MAP NAME: BUMBLE BEE - 7.5 MIN

CURRENT STATUS: EXP PROSPECT

COMMODITY:

GOLD LODE

BIBLIOGRAPHY:

ADMMR MY ARROW OF LIGHT MINE FILE
USGS BUMBLE BEE QUAD

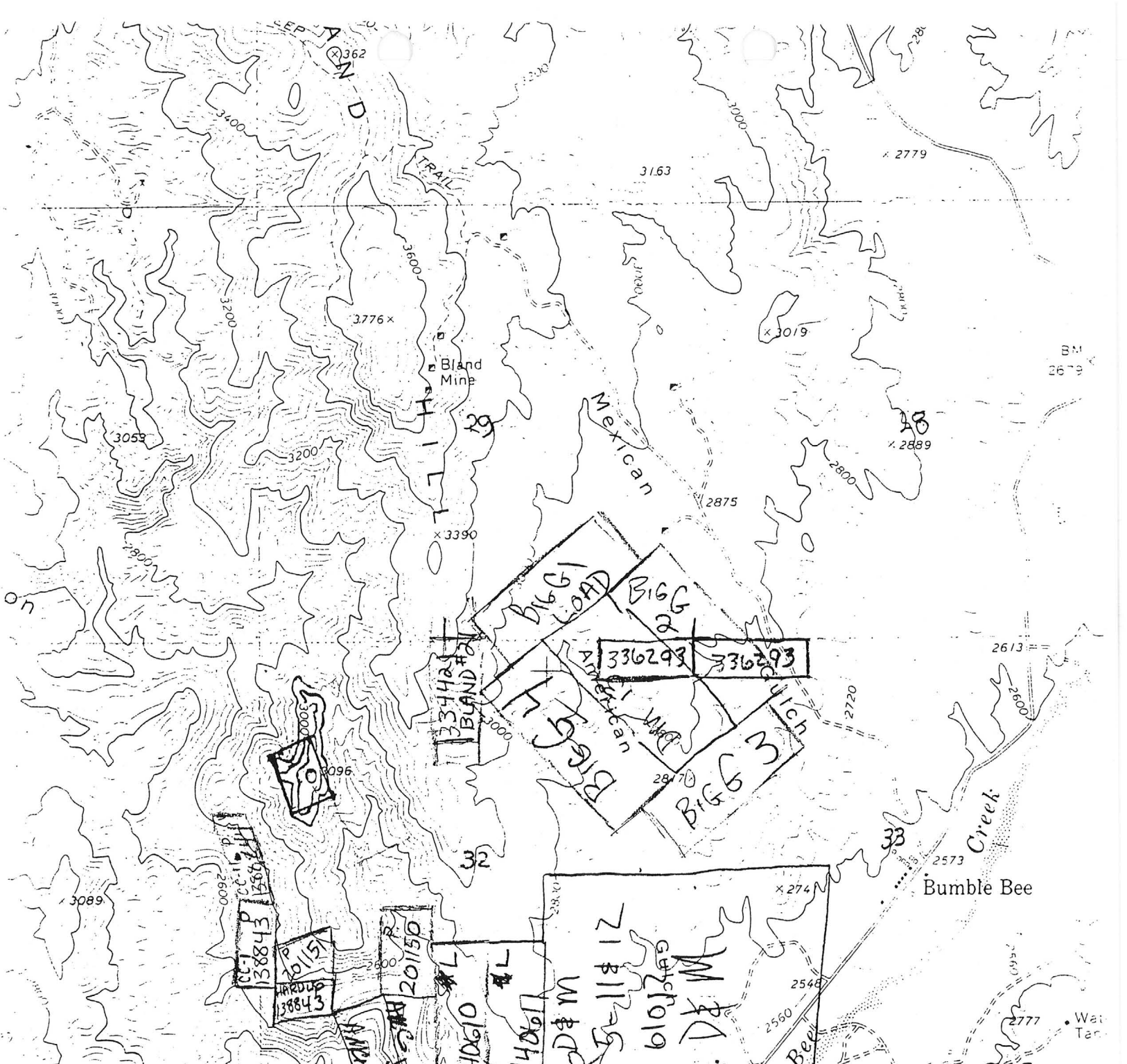

SCALE

1 : 24000 (1 inch = 2000 feet)

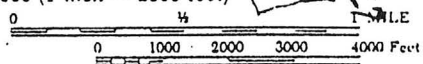

1 : 12000 (1 inch = 1000 feet)

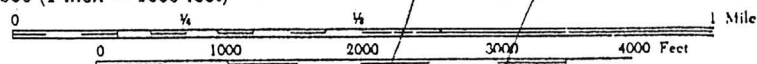

Other (1 inch = not more than 2000 feet)

1 inch = 1,640 feet

(Show Direction)

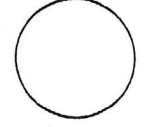

Grid Magnetic

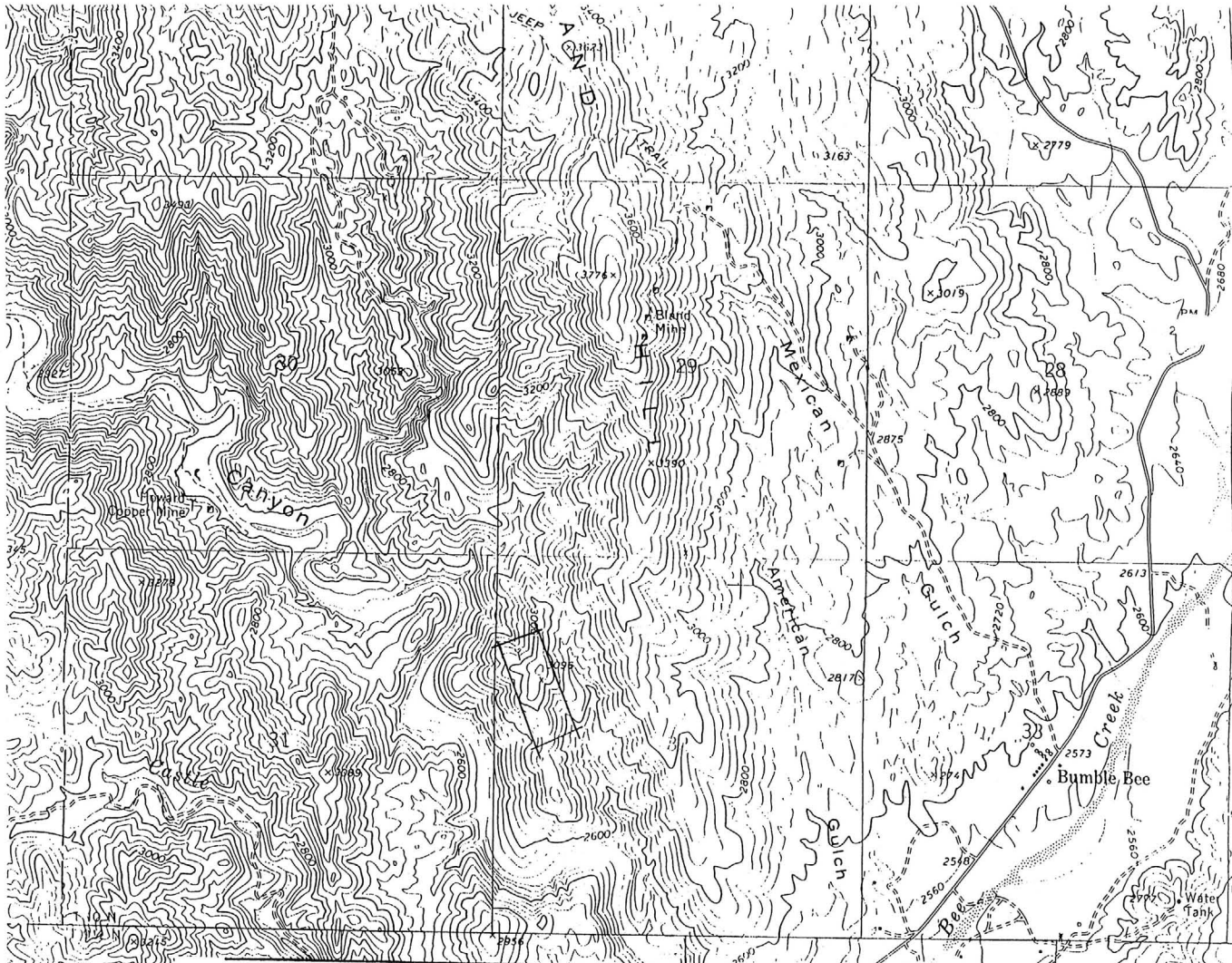

SCALE (Choose One)

1 : 24000 (1 inch = 2000 feet)

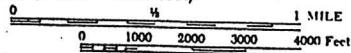

1 : 12000 (1 inch = 1000 feet)

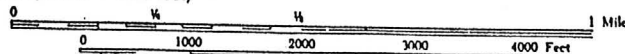

Other (1 inch = not more than 2000 feet)

NORTH ARROW
(Show Direction)

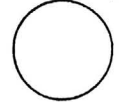

Grid Magnetic

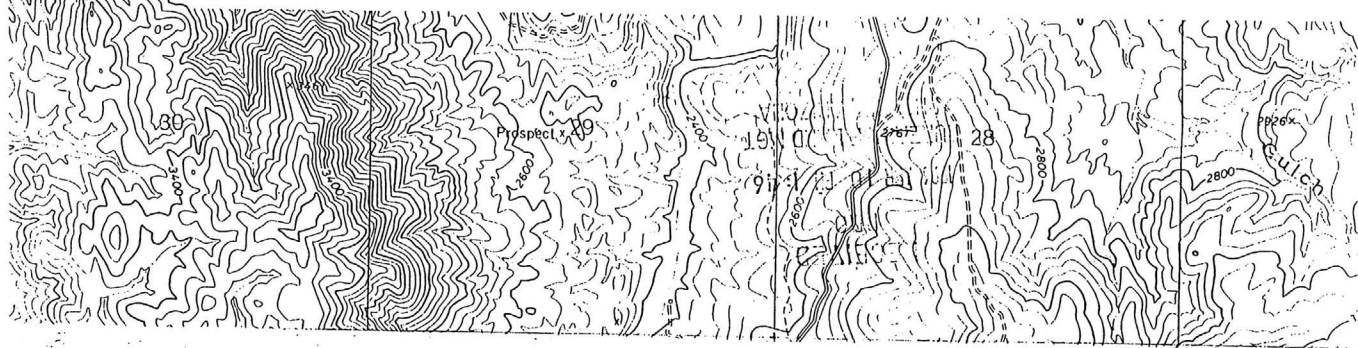

August 12, 1996

MY ARROW OF LIGHT PROPERTY
H.M. Coggin

MM
↓
file
MAOL -
Yavapai County

Visited My Arrow of Light Mining Claim with:

Michael Gallagher
2060 N. Center #369
Mesa, AZ 85201

about 8:30 AM. The property is located near a small saddle between Bumble Bee and the Howard Silver Mine. It can be reached from the west by hiking up a steep hillside about 2600 feet to the claims. There is no defined trail.

There are about 120 feet of adit and a 30 foot prospect pit on a vein that strikes ESE and dips steeply to the north. The vein has been exposed in the adit, on strike along the hill and on the other side of the saddle from the adit. The vein ranges from six inches to as much as two feet in thickness and is reported to carry values in gold and silver. Vein material is an iron stained quartz with some gossan. In spots chalcopyrite can be seen encapsulated in quartz.

Considering the work done on the property and its location the following program is recommended to justify further work and/or holding the claim:

The property should be surveyed, mapped and sampled by a mining engineer or geologist and recommendations made based on this information. I would estimate that the work could all be done in one day pending results of the assaying.

Yavapai MILS 779
MY ARROW OF LIGHT
EXP PROSPECT
BUMBLE BEE - 7.5 MIN
10 N 2 E sec. 32 NW
AU LODE
ADMMR MY ARROW OF LIGHT MINE FILE
USGS BUMBLE BEE QUAD

Date Printed: 05/14/96

ARIZONA DEPARTMENT OF MINES AND MINERAL RESOURCES

INFORMATION SUMMARY

Information from: **Micheal Hall Gallagher**

Company:

Address: 901 S. Country Club Drive # 2162
City, State ZIP: Mesa, Arizona 85210
Phone: 602-461-9241

MINE: My Arrow of Light

ADMMR Mine File: My Arrow of Light
County: Yavapai
AzMILS Number: 779

SUMMARY

Came in to get help interrupting an assay result. He has located a claim over an old working in Sec. 32., T.10N.,R.2E. He provided a copy of the assay result on a select sample and a copy of his proposed plan of operation to the Prescott National Forest. He plans to clean out some caved portals of crosscuts on the previous workings.

Ken A. Phillips, Chief Engineer Date: April 14, 1996

United States
Department of the Interior
Bureau of Land Management (BLM)
2015 West Deer Valley Road
Phoenix, AZ 85027
(602) 780-8090

RECEIVED
PDO

1996 FEB 10 PM 1:45

BUREAU OF LAND MGT
PHOENIX, ARIZONA

NOTICE of operations proposed under the 43 CFR 3809 surface management regulations. (operations of 5 acres or less surface disturbance).

Instructions: Complete the following in as much detail as possible. Additional sheets may be used if necessary. Use maps or sketches and/or photographs where appropriate. A review of the 43 CFR 3809 regulations should be conducted prior to your submission of this Notice or Notice Amendment to this office.

Claimant Information:

Name	Address	Telephone
MICHAEL HALL GALLAGHER	901 S. COUNTRY CLUB DR. #2162 MESA 85210	602-461-9241
ADRINA GAYLE DAMPIER	6201 E. CACTUS RD #14 SCOTTSDALE, AZ 85254	602-991-8668

Operator Information:

Name	Address	Telephone
MICHAEL H GALLAGHER	901 S. COUNTRY CLUB DR. #2162 MESA AZ 85210	602 461-9241

Is Claimant aware of your proposed activities? (Check One) Yes No

Claim Name and BLM Serial No. (AMC #'s)

MY ARROW OF LIGHT: AMC # 328398

Location of Proposed Activity: T. 10N, R. 2E, Sections 32

U.S.G.S. Topographic Map _____

Proposed Period of Operation: FROM TIME APPROVED TO: 60 DAYS

Proposed Operations:

Describe the entire proposed operation, including all surface disturbing activities, i.e., road construction or upgrading, drilling, trenching, backhoe or bulldozer exploration, mining, waste disposal, installation of temporary structures, impoundments, holding tanks, processing equipment, etc. List all mechanized earth moving equipment to be used during the operation and list any explosives or chemicals to be used. Calculate the total acreage proposed for disturbance (1 acre = 43,560 sq. ft.). (Additional sheets may be used if necessary.)

OPERATION INCLUDES APPROX 15FT TUNNEL SHAFT ACCOMPLISHED BY DRILLING WITH THE USE OF EXPLOSIVES. SURFACE DISTURBANCE ESTIMATED TO BE NO MORE THAN 1000 SQ FT. PROPOSED OPERATION WILL END WHEN INTERSEPT OF PRIMARY VEIN SHAFT HAS BEEN ACCOMPLISHED. OPERATION ALSO INCLUDES USE OF EXPLOSIVES TO OPEN EXISTING TEE SHAFT SURFACE DISTURBANCE NO MORE THAN 1000 SQ FT. A TAILING PILE WILL BE FORMED AT SURFACE OPENINGS NO MORE THAN 1/2 ACRE DISTURBANCE ESTIMATED

Proposed Operations (cont.)

TAILING PILES AT BOTH PROPOSED EXPLOSION SITES
WILL BE KEPT SMALL & TOGETHER, TO INSURE LEAST
SURFACE DISTURBANCE AS POSSIBLE.

ALL TRASH AND DEBRIS WILL BE REGULARLY REMOVED.
NO OCCUPANCY (RESIDENTIAL) IS INTENDED.

NO CHEMICALS OR USE OF HAZARDOUS MATERIALS TO BE USED OTHER
THAN EXPLOSIVES. FUELS WILL BE KEPT CONTAINED IN A SUMPED AREA.
NO EXPLOSIVES WILL BE STORED ON MINING CLAIM.

Describe Any Existing Surface Disturbance, Roads and Structures (i.e., mine and mill facilities, workings, tailings, dump area,
etc.). You may wish to document disturbance existing prior to beginning work on your operation (in the form of
photographs, surface maps, or testimony) in order to reduce your reclamation liability:

EXISTING TAILING PILES LOCATED ARE DOCUMENTED ON MAP
LABLED TOP VIEW OF MINNING CLAIM AS WELL AS EXISTING
PHOTOGRAPHS BEFORE PROPOSED OPERATIONS.

Proposed Reclamation: Describe your proposed reclamation procedures (i.e., recontouring, backfilling excavations, removal of
structures and equipment, replacing stockpiled topsoil, etc.).

RECLAMATION INCLUDES RECONTOURING TAILING PILES TO BLEND
IN WITH SURFACE AND REPLACING STOCKPILED TOP SOILS

I will complete all necessary reclamation of areas disturbed during the course of my operations to the standards described in 43
CFR 3809.1-3(d) and reasonable measures will be taken to prevent unnecessary or undue degradation of the Federal lands during
operations.

Signature of Operator: Michael Gallagher

Date: 4-10-96

NOTICE TO OPERATORS:

1. You must notify the BLM at least 15 calendar days prior to commencing operations of 5 acres or less on BLM land. The BLM has 15 days to review the above information.
2. A notice must comply with the 43 CFR 3809 regulations. Completing all sections of this suggested format should satisfy this requirement. Incomplete notices may be returned for more information.
3. It is BLM's policy to perform a minimum of one compliance inspection per year on each notice submitted by an operator.
4. Any changes to the proposed operations require the submittal of an amendment to this notice.

SCALE
APPROX 100 FT \longleftrightarrow

TOP VIEW

SYMBOLS

 = TAILING PILE

 = OPENING

 = VEIN OR SHAFT

 = END OF SHAFT

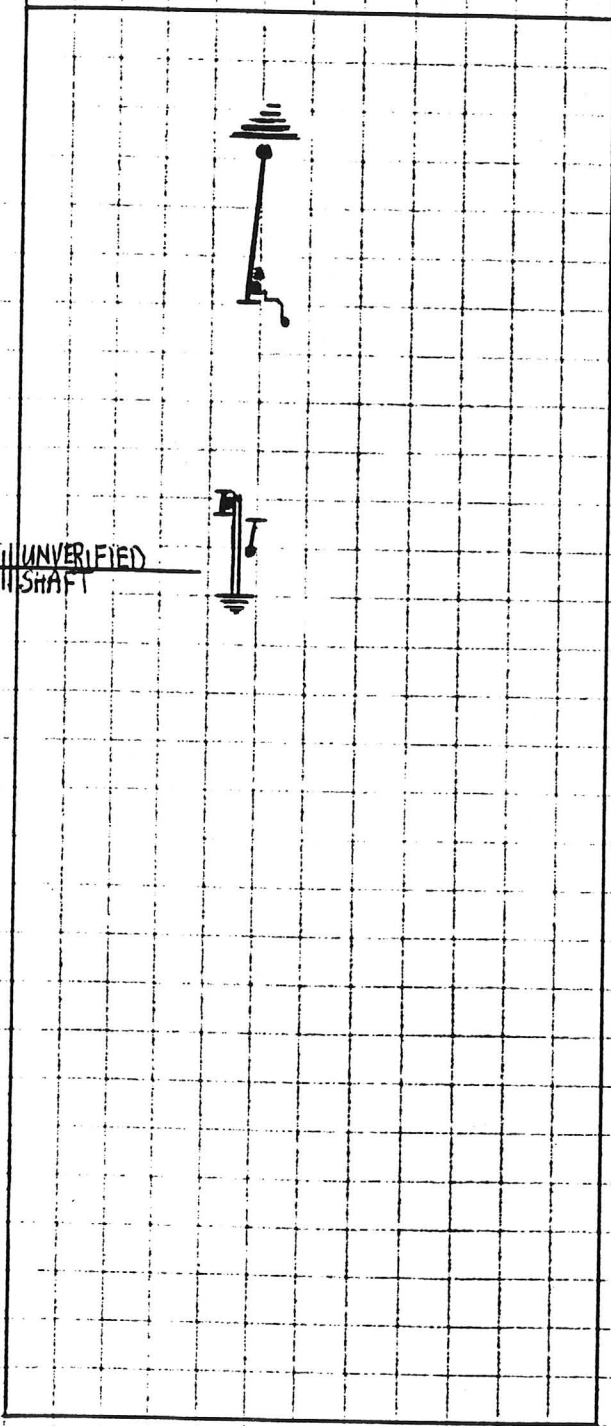

RECEIVED
PDD
FEB 15 10 AM 1:45
PUBLIC LAND MGT
FEDERAL BUREAU OF INVESTIGATION
ARIZONA

VERY IMPORTANT!

NEW DISCOVERY INFORMATION

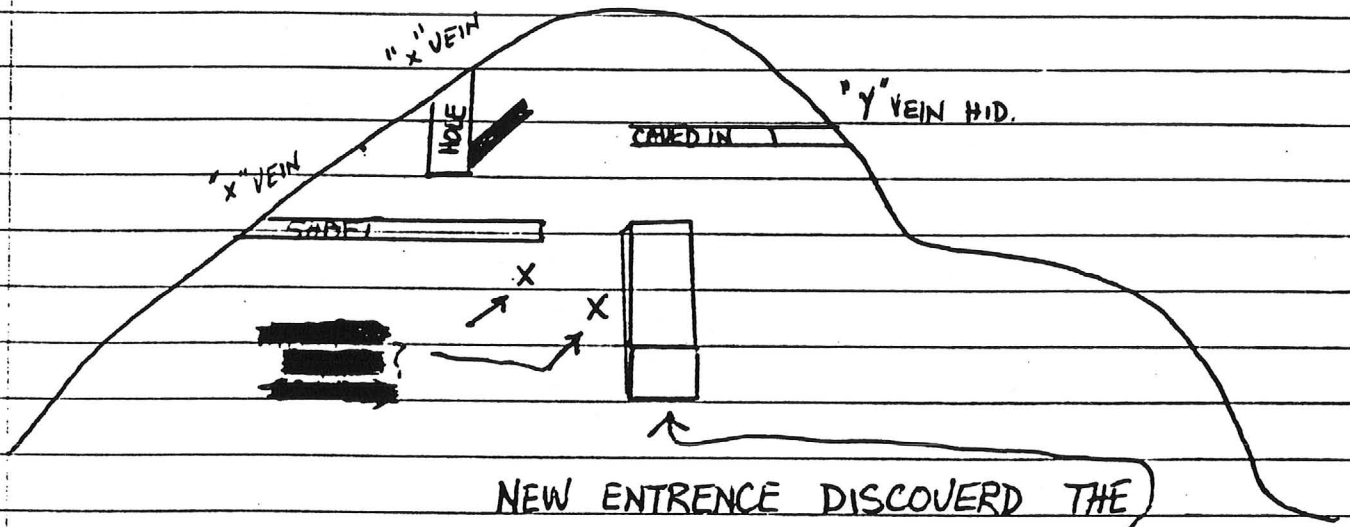

NEW ENTRENCE DISCOVERD THE
DAY I WAS RUN OFF
CAVED IN

RECEIVED
FEB 10 PM 1:45
BUREAU OF LAND MGT
PHOENIX, ARIZONA

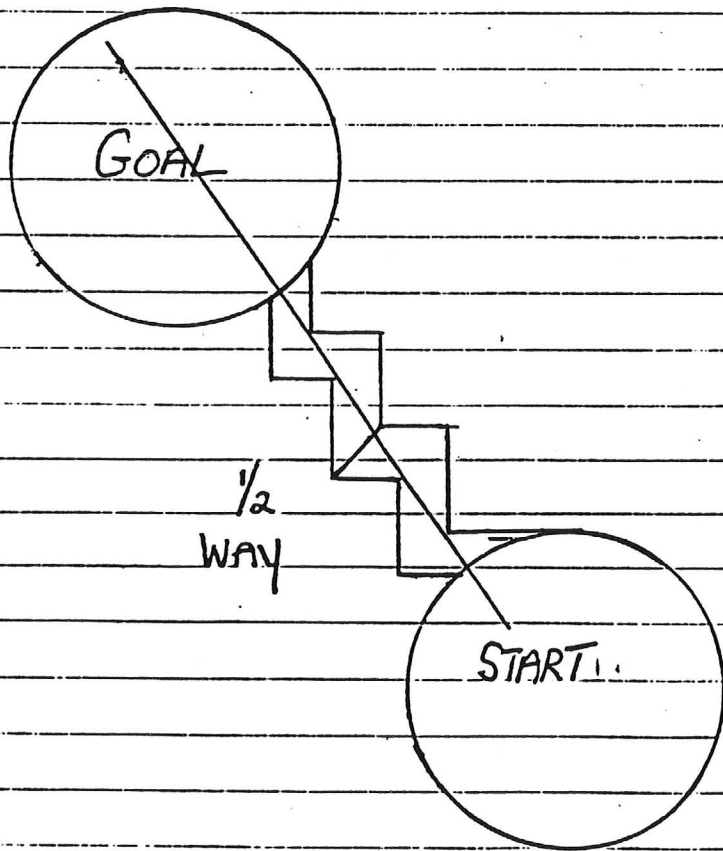

RECEIVED
FBI
MAY 10 11 415
BUREAU OF INVESTIGATION
PHOENIX, ARIZONA

WHAT IM DOING
WHAT IVE DONE
ENDING NOV 18

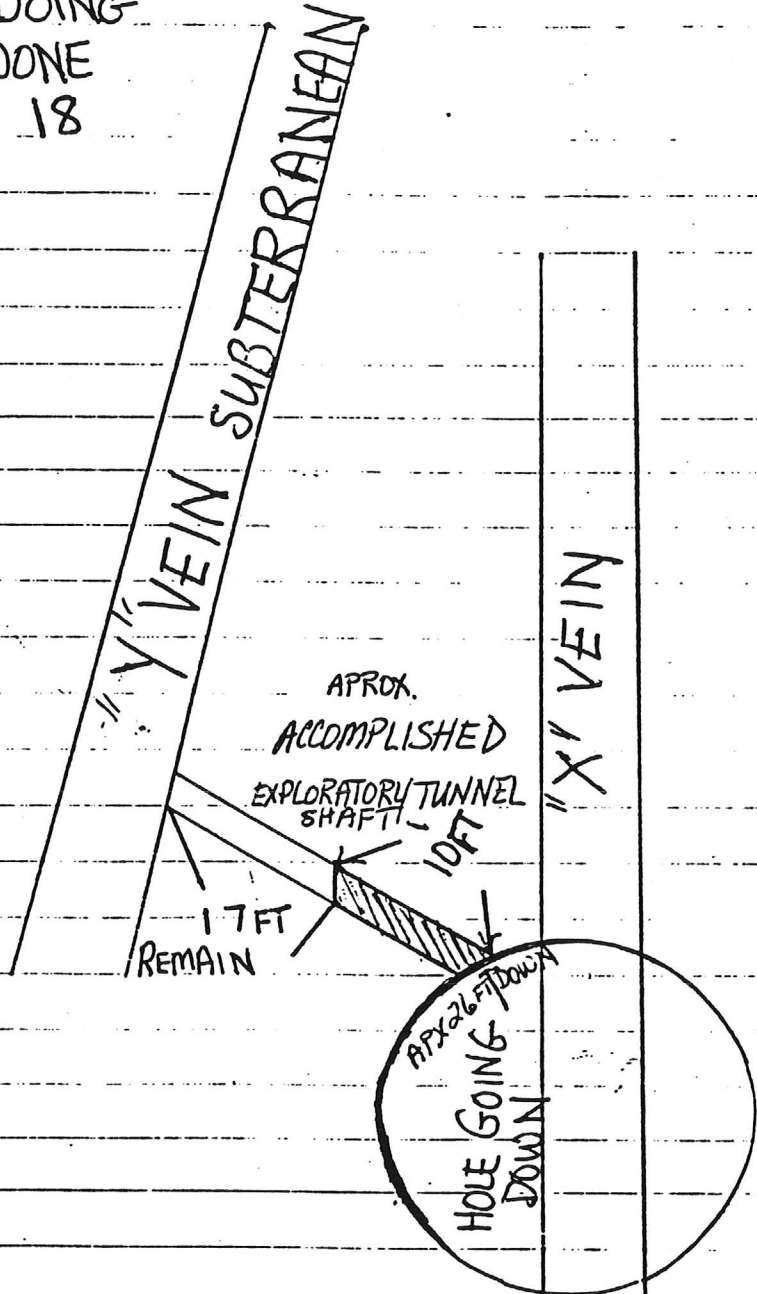
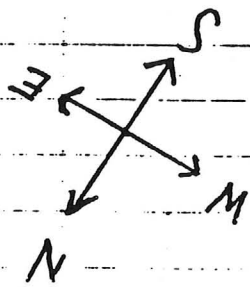

PHOENIX, ARIZONA
BUREAU OF LAND MGT

NOV 18 1945

RECEIVED
P.D.



American Analytical Laboratories

Tucson — Phoenix — Mexico

LABORATORY ANALYSIS REPORT

Page 1 of 1

Code: GALMIK
 MIKE GALLAGHER

 P.O. BOX 15132
 SCOTTSDALE, AZ 85267-

SAMPLE INFORMATION
 Sample...: 017769-01
 Clnt Smp:
 Descript: ORE
 Location: #1
 Samp D/T: / /
 Sampler.: CLIENT
 Trans By: J. GALLAGHER
 Recvd By: R. DIXON
 Date Rcv: 01/19/94
 Date Rpt: 01/20/94

Analysis	MCL	Results	Date
AU-TON GOLD (TROY OZ/TON)		0.82	01/20/94
AG-TON SILVER (TROY OZ/TON)		0.35	01/20/94

Comments:

All units are MG/L unless otherwise specified.
 ND means analyte not detected.
 MDL is the Method Detection Limit.



Analyst(s)