



CONTACT INFORMATION

Mining Records Curator
Arizona Geological Survey
1520 West Adams St.
Phoenix, AZ 85007
602-771-1601
<http://www.azgs.az.gov>
inquiries@azgs.az.gov

The following file is part of the

Arizona Department of Mines and Mineral Resources Mining Collection

ACCESS STATEMENT

These digitized collections are accessible for purposes of education and research. We have indicated what we know about copyright and rights of privacy, publicity, or trademark. Due to the nature of archival collections, we are not always able to identify this information. We are eager to hear from any rights owners, so that we may obtain accurate information. Upon request, we will remove material from public view while we address a rights issue.

CONSTRAINTS STATEMENT

The Arizona Geological Survey does not claim to control all rights for all materials in its collection. These rights include, but are not limited to: copyright, privacy rights, and cultural protection rights. The User hereby assumes all responsibility for obtaining any rights to use the material in excess of "fair use."

The Survey makes no intellectual property claims to the products created by individual authors in the manuscript collections, except when the author deeded those rights to the Survey or when those authors were employed by the State of Arizona and created intellectual products as a function of their official duties. The Survey does maintain property rights to the physical and digital representations of the works.

QUALITY STATEMENT

The Arizona Geological Survey is not responsible for the accuracy of the records, information, or opinions that may be contained in the files. The Survey collects, catalogs, and archives data on mineral properties regardless of its views of the veracity or accuracy of those data.

08/02/90

ARIZONA DEPARTMENT OF MINES AND MINERAL RESOURCES FILE DATA

PRIMARY NAME: MOUNTAIN LION

ALTERNATE NAMES:

MARICOPA COUNTY MILS NUMBER: 793

LOCATION: TOWNSHIP 5 S RANGE 8 W SECTION 23 QUARTER SW
LATITUDE: N 32DEG 58MIN 16SEC LONGITUDE: W 113DEG 03MIN 17SEC
TOPO MAP NAME: SENTINEL NE - 7.5 MIN

CURRENT STATUS: EXP PROSPECT

COMMODITY:

COPPER
SILVER
GOLD
BARIUM

BIBLIOGRAPHY:

ADMMR MOUNTAIN LION FILE

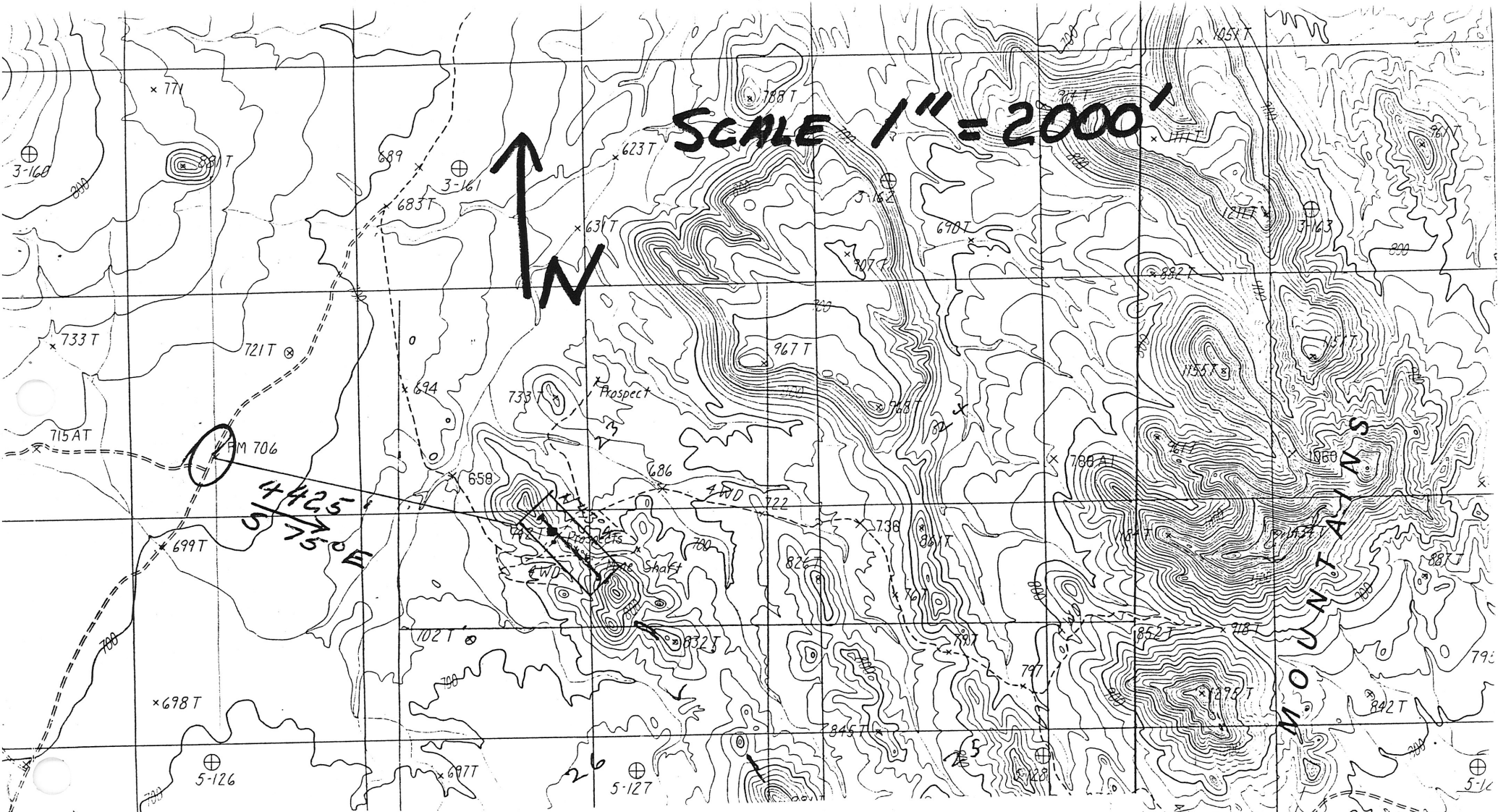

1. The above map depicts the Mt. Lion mining claim, which is located in Section (s) 23, Township 5 S, Range 8 W, G&SRM, MIRICOPA County, Arizona.
2. The type of corner and location monuments used are as follows:
Rock Piles 3' High
3. The bearings and distances in degrees and feet between claim corners are as depicted on map.



MOUNTAIN LION

Sec. 23, T.5S., R.8W.
(Proj)

MOUNTAINS

307 308 309 2' 30" 310 160 000 FEET 311 312 113° 00' 33" 01

3652 3651 72000 FEET 3649

702 T 697 T 5-127 845 T 834 831 741 29

ARIZONA DEPARTMENT OF MINES AND MINERAL RESOURCES

VERBAL INFORMATION SUMMARY

1. Information from: **R. L. Delazerda**
Address: P. O. Box 189, Sahuarita, AZ 85629
2. Phone:
3. Mine: **Mountain Lion**
4. ADMMR Mine File: **Mountain Lion (new)**
5. County: **Maricopa**
6. MILS Number: to be assigned **793**
7. District: (mining) or (mineral) **Painted Rock mineral district**
8. Township: **5S** Range: **8W** Sec(s): **SW ¼, 23**
9. USGS Topographic Map: **Sentinel NE 7.5**
10. Location (descriptive):
11. Number of Claims: Patented
Unpatented **1**
12. Owner(s): (if different from above)
13. Address:
14. Operating Company: **None**
15. Pertinent People and/or Firm:
16. Commodities: **Copper, Silver, Gold, Barite**
17. Operational Status: **Explored Prospect**
18. Summary of information received, comments, etc.:

Mr. Delazerda was in for help with claim map. He has located a claim on a vein structure in the SW ¼ of section 23 and has taken a couple of samples. Reportedly gold ran "almost a half ounce". He exhibited a sample containing stringers of barite. He plans to prospect the occurrence which is shown of the provisional issue of the Sentinel NE 7.5 minute quadrangle. The property is a new Az MILS occurrence which was not shown on the old 15' quadrangle.

Date: July 3, 1990Ken A. Phillips 

LOCATION NOTICE
(LODE)

NOTICE IS HEREBY GIVEN that the MT. Lion lode mining claim has been located by RL DELAZERDA, whose current mailing address is P.O. Box 189 - SAHUARITA AZ. 85629.

The general course of this claim is EAST TO WEST and it is situated in MARICOPA County, Arizona. N43°W

This claim is 1500' feet in length and 600' feet in width. This claim runs from the location monument on which this location notice is posted approximately 750' feet in a N43°W direction to the NW end line and 750' feet in a S43°E direction to the SE end line. This claim is marked by six monuments, one at each corner and one at the center of each end line of the claim.

The location monument on which this notice is posted is situated within Section 23, T. 5 S., R. 8 W., G&SRM, Arizona, and this claim encompasses portions of the following quarter section(s), Section(s), Township(s) and Range(s): SW 1/4 + SE 1/4 T5S-R8W Sec 23 G&SRM, Arizona.

The locality of this claim with reference to some natural object or permanent monument and additional information (if any) concerning its locality are as follows: NW CLAIM CORNER IS 4425' IN A S 75° E DIRECTION FROM BM 706 (LABELLED 707 ON THE GROUND)

DATED AND POSTED on the ground this 11 day of JUNE, 1990.

LOCATOR(S):

[Signature]