



CONTACT INFORMATION

Mining Records Curator
Arizona Geological Survey
1520 West Adams St.
Phoenix, AZ 85007
602-771-1601
<http://www.azgs.az.gov>
inquiries@azgs.az.gov

The following file is part of the

Arizona Department of Mines and Mineral Resources Mining Collection

ACCESS STATEMENT

These digitized collections are accessible for purposes of education and research. We have indicated what we know about copyright and rights of privacy, publicity, or trademark. Due to the nature of archival collections, we are not always able to identify this information. We are eager to hear from any rights owners, so that we may obtain accurate information. Upon request, we will remove material from public view while we address a rights issue.

CONSTRAINTS STATEMENT

The Arizona Geological Survey does not claim to control all rights for all materials in its collection. These rights include, but are not limited to: copyright, privacy rights, and cultural protection rights. The User hereby assumes all responsibility for obtaining any rights to use the material in excess of "fair use."

The Survey makes no intellectual property claims to the products created by individual authors in the manuscript collections, except when the author deeded those rights to the Survey or when those authors were employed by the State of Arizona and created intellectual products as a function of their official duties. The Survey does maintain property rights to the physical and digital representations of the works.

QUALITY STATEMENT

The Arizona Geological Survey is not responsible for the accuracy of the records, information, or opinions that may be contained in the files. The Survey collects, catalogs, and archives data on mineral properties regardless of its views of the veracity or accuracy of those data.

PRINTED: 08/01/2002

ARIZONA DEPARTMENT OF MINES AND MINERAL RESOURCES AZMILS DATA

PRIMARY NAME: MILLER 1 AND 2

ALTERNATE NAMES:

YAVAPAI COUNTY MILS NUMBER: 920A

LOCATION: TOWNSHIP 8 N RANGE 1 E SECTION 11 QUARTER C

LATITUDE: N 34DEG 03MIN 07SEC LONGITUDE: W 112DEG 13MIN 40SEC

TOPO MAP NAME: BLACK CANYON CITY - 7.5 MIN

CURRENT STATUS: EXP PROSPECT

COMMODITY:

TUNGSTEN WOLFRAMITE

SILVER

GOLD

ANTIMONY STIBNITE

BIBLIOGRAPHY:

ADMMR MILLER 1 AND 2 FILE

1 9 N
1 8 N

3552 III SE
(COLUMBIA)

3770

3769

3768

2'30"

3767

3766

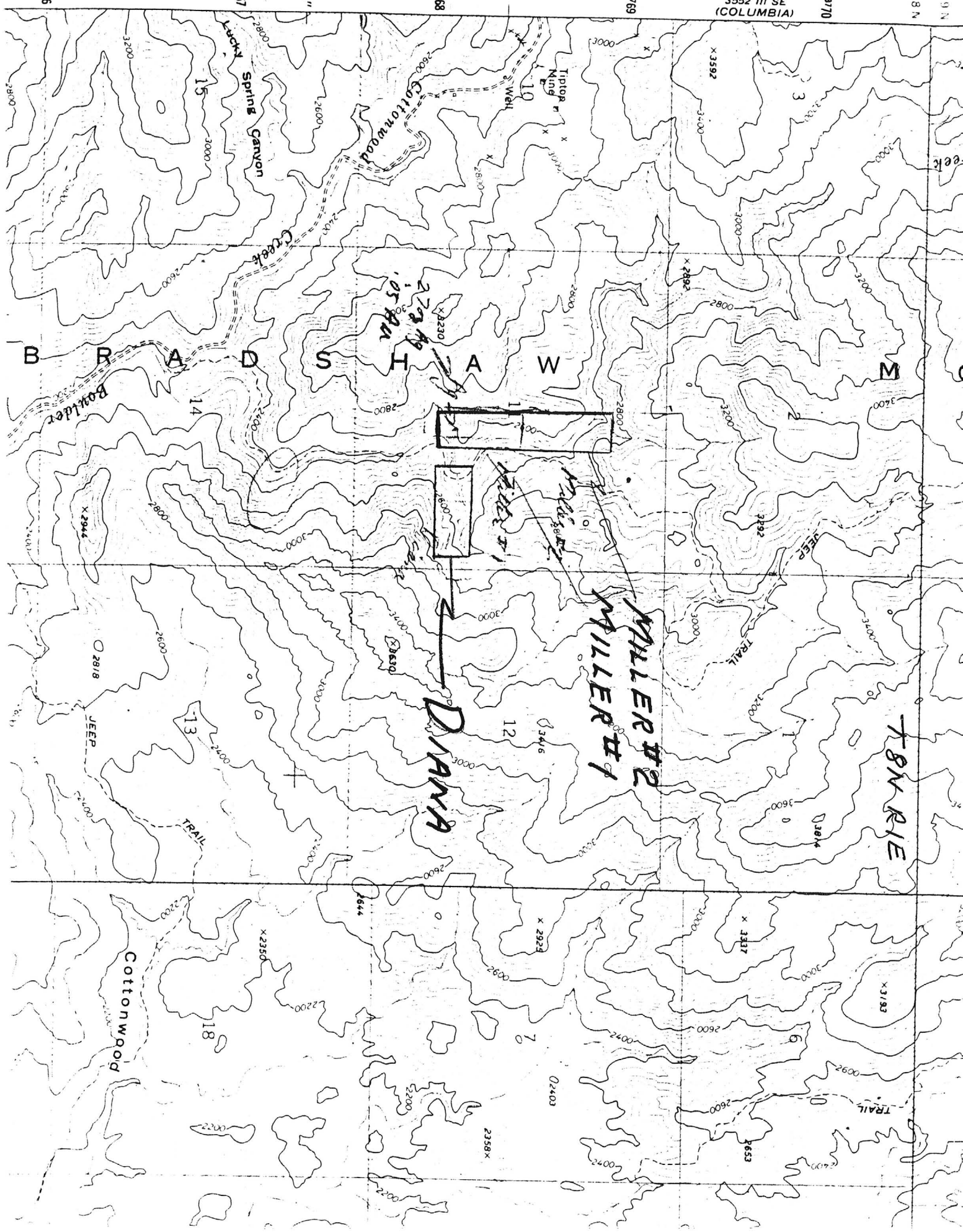

REGIONAL LOCATION ----DIANA CLAIM & MILLER#1 CLAIMS
Tip Top District, Yavapai Co., Arizona

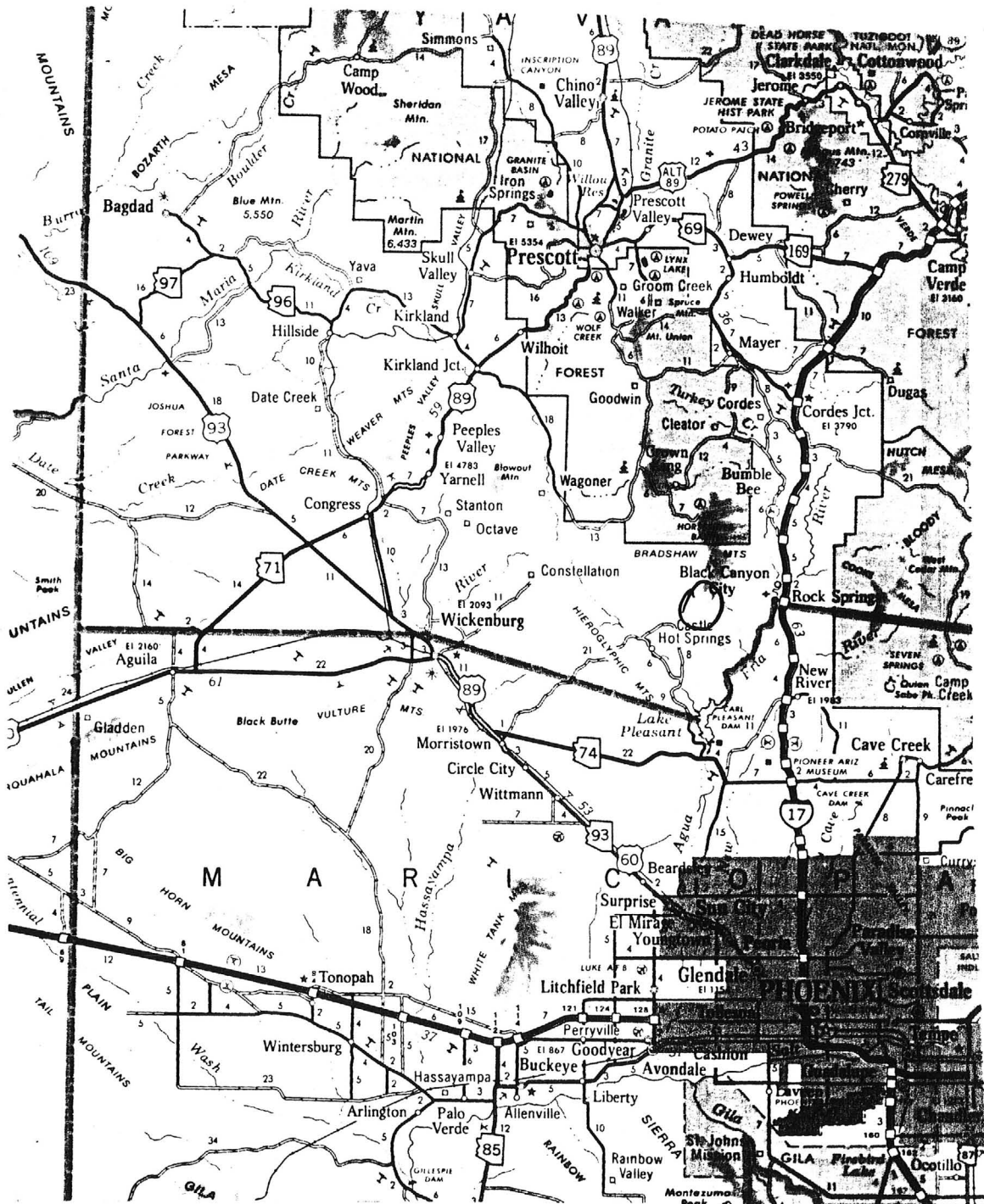

MILLER #1-#2

Sec. 11, T8N, R1E

Yavapai County
Tip Top District

Commodity: Silver, Gold, Tungsten

KAP WR 12/5/80: Floyd Miller reported he is still trying to interest some one in investing in his Miller Claims, Tip Top District, Yavapai County. He has again exhibited some very good samples of wolframite, a tungsten mineral. The property may have potential as a tungsten occurrence but the prospect needs good prospect development expertise.

ARIZONA DEPARTMENT OF MINES AND MINERAL RESOURCES

INFORMATION FROM MINE CARDS IN MUSEUM

ARIZONA

Yavapai County
Tip Top District
Miller # 1
(T8N R1E Sec.11, SE corner)

MM-8026 Wolframite
8027 "
8028 "
8401 Stibnite
8627 "
8628 Wolframite
8629 Stibnite
8634 Stibnite

MLS # 920A

O-ALR

Miller 1 And 2 (file)

ARIZONA

Yavapai County

Tip Top Mining District
E. from Tip Top Mine
T 8 N - R1E - Sec 7 & 17

MM L204 Wolframite with
Scheelite

MM L205 Wolframite with
Scheelite

1 1/2 miles S.E. by

MLS # 920A

Grab samples taken from small dump at prospect on vein containing wolframite. Samples contained visible wolframite group minerals. Samples taken by Del Hana, prospector and Ken A. Phillips, Az Dept. Mineral Resources.

ARIZONA DEPARTMENT OF MINERAL INDUSTRIES
Mineral Building, Fairgrounds
Phoenix, Arizona

1. Information from: Floyd Miller
Address: 1349 N. 39th Drive, Phoenix 85009 Phone: 272-3390
2. Mine: Miller #1 & #2 3. No. of Claims - Patented _____
Unpatented 2
4. Location: See attached maps
5. Sec. C Sec. 11 T_p 8N Range 1E 6. Mining District Tip Top, Yavapai County
7. Owner: Floyd Miller
8. Address: Same as above
9. Operating Co.: None
10. Address: _____
11. President: _____ 12. Gen. Mgr.: _____
13. Principal Metals: Silver, Gold 14. No. Employed: _____
15. Mill, Type & Capacity: None
16. Present Operations: (a) Down ☐ (b) Assessment work ☐ (c) Exploration ☒
(d) Production ☐ (e) Rate _____ tpd.
17. New Work Planned: Development for sale, lease or to operate himself.
Presently only a prospect with some old working. No known production.
18. Misc. Notes: A single select chip sample from the vein exposed in the walls
of a shallow shaft ran 27 tr. oz. Ag/ton and 0.05 tr. oz Au/ton according
to Mr. Miller.
The property should be visited by a Department engineer to ascertain
width, extent and potential of the occurrence.

Date: July 28, 1980

Kenn D. Phillips
(Signature)

(Field Engineer)