



## **CONTACT INFORMATION**

Mining Records Curator  
Arizona Geological Survey  
1520 West Adams St.  
Phoenix, AZ 85007  
602-771-1601  
<http://www.azgs.az.gov>  
[inquiries@azgs.az.gov](mailto:inquiries@azgs.az.gov)

The following file is part of the

Arizona Department of Mines and Mineral Resources Mining Collection

## **ACCESS STATEMENT**

These digitized collections are accessible for purposes of education and research. We have indicated what we know about copyright and rights of privacy, publicity, or trademark. Due to the nature of archival collections, we are not always able to identify this information. We are eager to hear from any rights owners, so that we may obtain accurate information. Upon request, we will remove material from public view while we address a rights issue.

## **CONSTRAINTS STATEMENT**

The Arizona Geological Survey does not claim to control all rights for all materials in its collection. These rights include, but are not limited to: copyright, privacy rights, and cultural protection rights. The User hereby assumes all responsibility for obtaining any rights to use the material in excess of "fair use."

The Survey makes no intellectual property claims to the products created by individual authors in the manuscript collections, except when the author deeded those rights to the Survey or when those authors were employed by the State of Arizona and created intellectual products as a function of their official duties. The Survey does maintain property rights to the physical and digital representations of the works.

## **QUALITY STATEMENT**

The Arizona Geological Survey is not responsible for the accuracy of the records, information, or opinions that may be contained in the files. The Survey collects, catalogs, and archives data on mineral properties regardless of its views of the veracity or accuracy of those data.

08/30/85

ARIZONA DEPARTMENT OF MINES AND MINERAL RESOURCES FILE DATA

PRIMARY NAME: MIDGET

ALTERNATE NAMES:

MOHAVE COUNTY MILS NUMBER: 213C

LOCATION: TOWNSHIP 30 N RANGE 17 W SECTION 33 QTR. SW

LATITUDE: LONGITUDE:

TOPO MAP NAME: GARNET MTN - 15 MIN

CURRENT STATUS: EXP PROSPECT

COMMODITY:

GOLD-(M)LODE-PRIMARY

LEAD-BYPRODUCT

COPPER-BYPRODUCT

BIBLIOGRAPHY:

USGS GARNET MTN QUAD

ADMR MIDGET MINE FILE

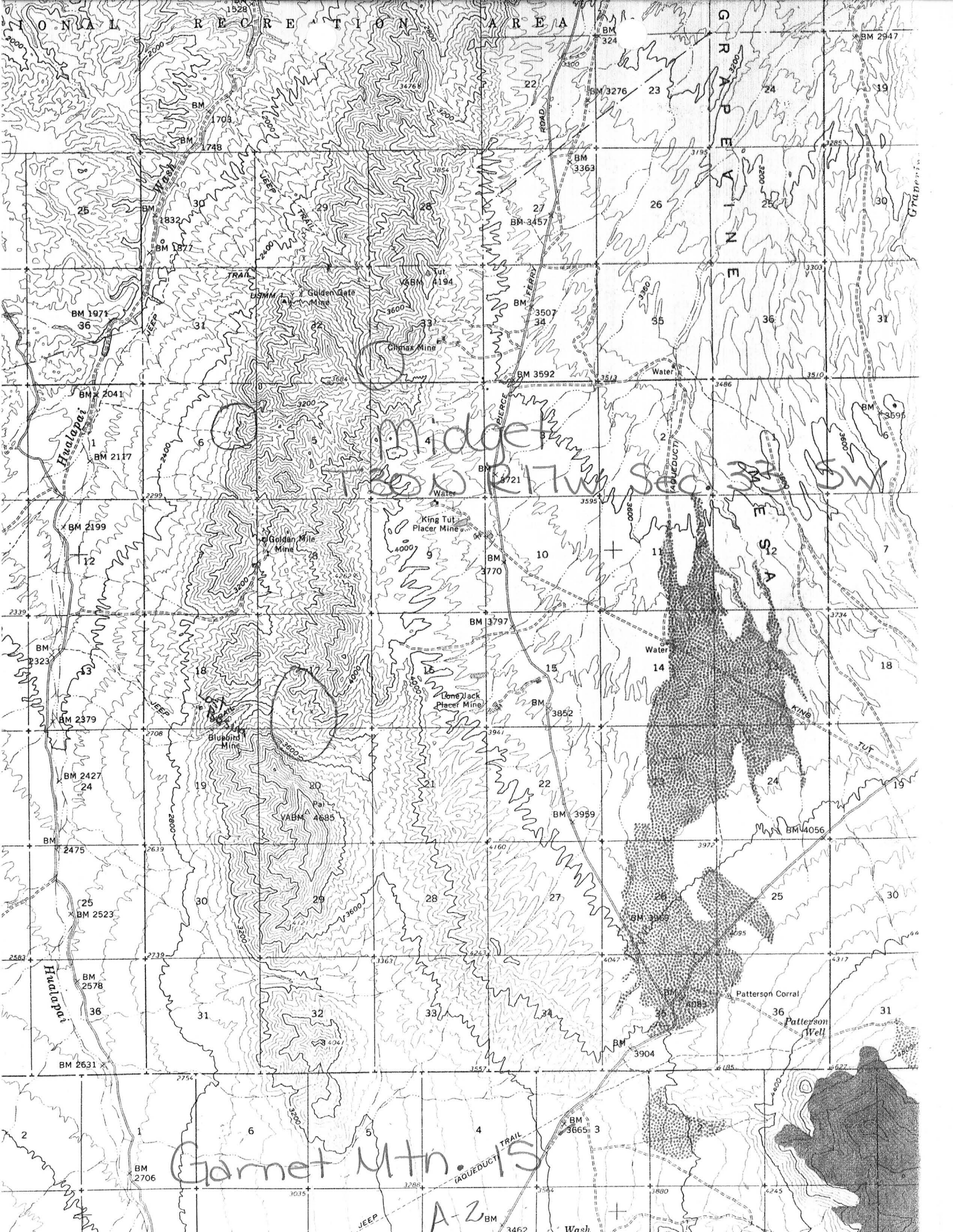

Name of Mine or Prospect: Midget Mine		Township 30N	Range 17W	Section 29	Priority C
Principal Minerals:		1:250,000 Quad Kingman		7.5' - 15' Quad Garnet Mtn.	
Associated Minerals:		District Gold Basin		Principal Product	
Type of Operation: Surface: Prospect Pit		County Mohave	State Ar.	Type of Deposit	
Ownership or Controlling Interest:					
Access: From the intersection of U.S. 93 and Pierce Ferry Road, proceed north on Pierce Ferry Road for 23 miles. Turn left on Hualapai Wash Road for 10 miles. Turn right on unimproved road for 4 miles. Then turn right on jeep trail for 2 miles. Mine is shown on topographic quadrangle (unnamed).					
Structural Control or Geological Association:					
Age of Mineralization:					
Production History			Geochemical Analyses		
References					

MIDGET

Au, Ag, Pb

Mohave

8 - 6

T 30 N, R 17 W

J. W. Miller, Box 5, Chloride

'42

(Moved. Left no address. 8/6/46)

*Midget Mine*

8-7-42

Miller, J. W.  
Gold Basin Mining Company  
~~Box 5~~  
Chloride, Arizona

See M File  
Re - permit to operate property

(Moved. Left no address. 8/6/46)

DEPARTMENT OF MINERAL RESOURCES  
STATE OF ARIZONA  
304 HOME BUILDERS BUILDING  
PHOENIX, ARIZONA

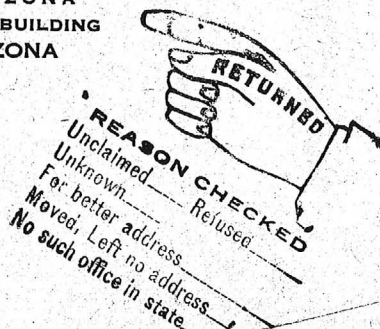

Mr. J. W. Miller  
~~Box 5~~  
~~Chloride, Ariz.~~

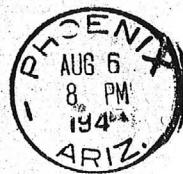



**DEPARTMENT OF MINERAL RESOURCES**  
**STATE OF ARIZONA**  
**FIELD ENGINEERS REPORT**

Mine MIDGET (5 claims)

Date July 28, 1942

District Lost Basin, Mohave Co.

Engineer Elgin B. Holt

Subject:

B R I E F   R E P O R T

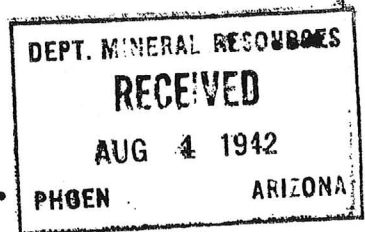

OWNERS: Mr. & Mrs. J. W. Miller, Box 5, Chloride, Ariz.

METALS: Gold, silver & lead.

LOCATION: Property is located 72 miles by road north of Kingman, in the Lost Basin Mining District, Mohave County, at a point 16 miles north-east of the Cyclopic gold mine & three miles east of Hualpai wash.

GEOLOGY: Formation consists of a granite-gneiss-schist complex. The country is hilly, with desert mountain peaks rising from 800 to 1000 feet above the main bed of Hualpai wash.

VEINS: Within this group of 5 claims are a number of quartz veins which outcrop from three to eight feet above the surface. Some of these veins have been prospected at intervals by means of shallow test pits.

EXAMINATION: In company with the owner, J. W. Miller, I visited this property for the purpose of advising him whether to apply for a Class B development loan from R. F. C., or not. On reaching property, I found the main workings thereon consisted of an inclined shaft on vein about 20 feet deep. The vein at collar of shaft is around 2.5 feet wide of white to yellowish quartz. At depth of five feet in shaft, Mr. Miller showed me where he had cut a sample, which he stated assayed 18.81 per-cent lead and \$19.42 in gold and silver. However, at bottom of shaft the vein had been lost by faulting and for this reason I advised him it would be useless to apply for an R. F. C. loan with his prospect in its present condition. An inspection of this main vein on the surface showed that it had been step faulted longitudinally at intervals of 150 to 200 feet, by vertical cross faults. Also each block of faulted vein showed displacements ranging from 10 to 30 feet. Again, the lead values in the vein seem to occur in pockets, so the property as a source of lead I did not consider promising; the metal values being gold and silver, mainly. All in all, this property is merely a prospect, on which considerable new work would be required in order to determine if it has commercial values or not. Without question the mountain range in which this property is found is a source of placer gold, which is found in the Hualpai wash area to the west and the King Tut area to the east.

In view of my advice in this matter, Mr. Miller decided not to apply for a development loan from the R. F. C.

Elgin B. Holt.

B-2

DEPARTMENT OF MINERAL RESOURCES  
STATE OF ARIZONA  
FIELD ENGINEERS REPORT

Mine MIDGET (5 claims)

Date July 28, 1942

District Lost Basin, Mohave Co.

Engineer Elgin B. Holt

Subject: B R I E F   R E P O R T

OWNERS: Mrs. & Mr. J. W. Miller, Box 5, Chloride, Ariz.

METALS: Gold, silver & lead.

LOCATION: Property is located 72 miles by road north of Kingman, in the Lost Basin Mining District, Mohave County, at a point 16 miles northeast of the Cyclopic gold mine & three miles east of Hualpai wash..

GEOLOGY: Formation consists of a granite-gneiss-schist complex. The country is hilly, with desert mountain peaks rising from 800 to 1000 feet above the main bed of Hualpai wash.

VEINS: Within this group of 5 claims are a number of quartz veins which outcrop from three to eight feet above the surface. Some of these veins have been prospected at intervals by means of shallow test pits.

EXAMINATION: In company with the owner, J. W. Miller, I visited this property for the purpose of advising him whether to apply for a Class B development loan from R.F.C., or not. On reaching property I found the main workings thereon consisted of an inclined shaft on vein about 20 feet deep. The vein at collar of shaft is around 2.5 feet wide of white to yellowish quartz. At depth of five feet in shaft, Mr. Miller showed me where he had cut a sample, which he stated assayed 18.81 percent lead and \$19.42 in gold and silver. However, at bottom of shaft the vein had been lost by faulting and for this reason I advised him it would be useless to apply for an R.F.C. loan with his prospect in its present condition. An inspection of this main vein on the surface showed that it had been step faulted longitudinally at intervals of 150 to 200 feet, by vertical cross faults. Also each block of faulted vein showed displacements ranging from 10 to 30 feet. Again, the lead values in the vein seem to occur in pockets, so the property as a source of lead I did not consider promising; the metal values being gold and silver, mainly. All in all, this property is merely a prospect, on which considerable new work would be required in order to determine if it has commercial values or not. Without question the mountain range in which this property is found is a source of placer gold, which is found in the Hualpai wash area to the west and in the King Tut area to the east.

In view of my advice in this matter, Mr. Miller decided not to apply for a development loan from the R.F.C.

DEPARTMENT OF MINERAL RESOURCES

STATE OF ARIZONA

FIELD ENGINEERS REPORT

Mine MIDGET (5 claims)

Date July 28, 1942

District Lost Basin, Mohave Co.

Engineer Elgin B. Holt

Subject:

B R I E F   R E P O R T

OWNERS: Mrs. & Mr. J. W. Miller, Box 5, Chloride, Ariz.

METALS: Gold, silver & lead.

LOCATION: Property is located 72 miles by road north of Kingman, in the Lost Basin Mining District, Mohave County, at a point 16 miles northeast of the Cyclopic gold mine & three miles east of Hualpai wash..

GEOLOGY: Formation consists of a granite-gneiss-schist complex. The country is hilly, with desert mountain peaks rising from 800 to 1000 feet above the main bed of Hualpai wash.

VEINS: Within this group of 5 claims are a number of quartz veins which outcrop from three to eight feet above the surface. Some of these veins have been prospected at intervals by means of shallow test pits.

EXAMINATION: In company with the owner, J. W. Miller, I visited this property for the purpose of advising him whether to apply for a Class B development loan from R.F.C., or not. On reaching property I found the main workings thereon consisted of an inclined shaft on vein about 20 feet deep. The vein at collar of shaft is around 2.5 feet wide of white to yellowish quartz. At depth of five feet in shaft, Mr. Miller showed me where he had cut a sample, which he stated assayed 18.81 percent lead and \$19.42 in gold and silver. However, at bottom of shaft the vein had been lost by faulting and for this reason I advised him it would be useless to apply for an R.F.C. loan with his prospect in its present condition. An inspection of this main vein on the surface showed that it had been step faulted longitudinally at intervals of 150 to 200 feet, by vertical cross faults. Also each block of faulted vein showed displacements ranging from 10 to 30 feet. Again, the lead values in the vein seem to occur in pockets, so the property as a source of lead I did not consider promising; the metal values being gold and silver, mainly. All in all, this property is merely a prospect, on which considerable new work would be required in order to determine if it has commercial values or not. Without question the mountain range in which this property is found is a source of placer gold, which is found in the Hualpai wash area to the west and in the King Tut area to the east.

In view of my advice in this matter, Mr. Miller decided not to apply for a development loan from the R.F.C.



**DEPARTMENT OF MINERAL RESOURCES  
STATE OF ARIZONA  
FIELD ENGINEERS REPORT**

Mine MIDGET (5 claims)

Date July 28, 1942

District Lost Basin, Mohave Co.

Engineer Elgin B. Holt

Subject:

B R I E F   R E P O R T

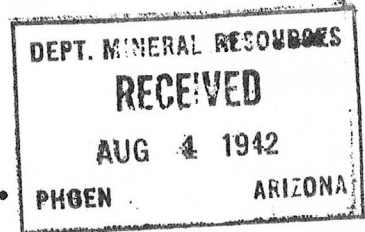

OWNERS: Mr. & Mrs. J. W. Miller, Box 5, Chloride, Ariz.

METALS: Gold, silver & lead.

LOCATION: Property is located 72 miles by road north of Kingman, in the Lost Basin Mining District, Mohave County, at a point 16 miles north-east of the Cyclopic gold mine & three miles east of Hualpai wash.

GEOLOGY: Formation consists of a granite-gneiss-schist complex. The country is hilly, with desert mountain peaks rising from 800 to 1000 feet above the main bed of Hualpai wash.

VEINS: Within this group of 5 claims are a number of quartz veins which outcrop from three to eight feet above the surface. Some of these veins have been prospected at intervals by means of shallow test pits.

EXAMINATION: In company with the owner, J. W. Miller, I visited this property for the purpose of advising him whether to apply for a Class B development loan from R. F. C., or not. On reaching property, I found the main workings thereon consisted of an inclined shaft on vein about 20 feet deep. The vein at collar of shaft is around 2.5 feet wide of white to yellowish quartz. At depth of five feet in shaft, Mr. Miller showed me where he had cut a sample, which he stated assayed 18.81 per cent lead and \$19.42 in gold and silver. However, at bottom of shaft the vein had been lost by faulting and for this reason I advised him it would be useless to apply for an R. F. C. loan with his prospect in its present condition. An inspection of this main vein on the surface showed that it had been step faulted longitudinally at intervals of 150 to 200 feet, by vertical cross faults. Also each block of faulted vein showed displacements ranging from 10 to 30 feet. Again, the lead values in the vein seem to occur in pockets, so the property as a source of lead I did not consider promising; the metal values being gold and silver, mainly. All in all, this property is merely a prospect, on which considerable new work would be required in order to determine if it has commercial values or not. Without question the mountain range in which this property is found is a source of placer gold, which is found in the Hualpai wash area to the west and the King Tut area to the east.

In view of my advice in this matter, Mr. Miller decided not to apply for a development loan from the R. F. C.

Elgin B. Holt.

B-3

DEPARTMENT OF MINERAL RESOURCES  
STATE OF ARIZONA  
FIELD ENGINEERS REPORT

Mine MIDGET (5 claims)

Date July 28, 1942

District Lost Basin, Mohave Co.

Engineer Elgin B. Holt

Subject:

B R I E F   R E P O R T

OWNERS: Mrs. & Mr. J. W. Miller, Box 5, Chloride, Ariz.

METALS: Gold, silver & lead.

LOCATION: Property is located 72 miles by road north of Kingman, in the Lost Basin Mining District, Mohave County, at a point 16 miles northeast of the Cyclopic gold mine & three miles east of Hualpai wash..

GEOLOGY: Formation consists of a granite-gneiss-schist complex. The country is hilly, with desert mountain peaks rising from 800 to 1000 feet above the main bed of Hualpai wash.

VEINS: Within this group of 5 claims are a number of quartz veins which outcrop from three to eight feet above the surface. Some of these veins have been prospected at intervals by means of shallow test pits.

EXAMINATION: In company with the owner, J. W. Miller, I visited this property for the purpose of advising him whether to apply for a Class B development loan from R.F.C., or not. On reaching property I found the main workings thereon consisted of an inclined shaft on vein about 20 feet deep. The vein at collar of shaft is around 2.5 feet wide of white to yellowish quartz. At depth of five feet in shaft, Mr. Miller showed me where he had cut a sample, which he stated assayed 18.81 percent lead and \$19.42 in gold and silver. However, at bottom of shaft the vein had been lost by faulting and for this reason I advised him it would be useless to apply for an R.F.C. loan with his prospect in its present condition. An inspection of this main vein on the surface showed that it had been step faulted longitudinally at intervals of 150 to 200 feet, by vertical cross faults. Also each block of faulted vein showed displacements ranging from 10 to 30 feet. Again, the lead values in the vein seem to occur in pockets, so the property as a source of lead I did not consider promising; the metal values being gold and silver, mainly. All in all, this property is merely a prospect, on which considerable new work would be required in order to determine if it has commercial values or not. Without question the mountain range in which this property is found is a source of placer gold, which is found in the Hualpai wash area to the west and in the King Tut area to the east.

In view of my advice in this matter, Mr. Miller decided not to apply for a development loan from the R.F.C.

DEPARTMENT OF MINERAL RESOURCES  
STATE OF ARIZONA  
FIELD ENGINEERS REPORT

Mine MIDGET (5 claims)

Date July 28, 1942

District Lost Basin, Mohave Co.

Engineer Elgin B. Holt

Subject:

B R I E F   R E P O R T

OWNERS: Mrs. & Mr. J. W. Miller, Box 5, Chloride, Ariz.

METALS: Gold, silver & lead.

LOCATION: Property is located 72 miles by road north of Kingman, in the Lost Basin Mining District, Mohave County, at a point 16 miles northeast of the Cyclopic gold mine & three miles east of Hualpai wash..

GEOLOGY: Formation consists of a granite-gneiss-schist complex. The country is hilly, with desert mountain peaks rising from 800 to 1000 feet above the main bed of Hualpai wash.

VEINS: Within this group of 5 claims are a number of quartz veins which outcrop from three to eight feet above the surface. Some of these veins have been prospected at intervals by means of shallow test pits.

EXAMINATION: In company with the owner, J. W. Miller, I visited this property for the purpose of advising him whether to apply for a Class B development loan from R.F.C., or not. On reaching property I found the main workings thereon consisted of an inclined shaft on vein about 20 feet deep. The vein at collar of shaft is around 2.5 feet wide of white to yellowish quartz. At depth of five feet in shaft, Mr. Miller showed me where he had cut a sample, which he stated assayed 18.81 percent lead and \$19.42 in gold and silver. However, at bottom of shaft the vein had been lost by faulting and for this reason I advised him it would be useless to apply for an R.F.C. loan with his prospect in its present condition. An inspection of this main vein on the surface showed that it had been step faulted longitudinally at intervals of 150 to 200 feet, by vertical cross faults. Also each block of faulted vein showed displacements ranging from 10 to 30 feet. Again, the lead values in the vein seem to occur in pockets, so the property as a source of lead I did not consider promising; the metal values being gold and silver, mainly. All in all, this property is merely a prospect, on which considerable new work would be required in order to determine if it has commercial values or not. Without question the mountain range in which this property is found is a source of placer gold, which is found in the Hualpai wash area to the west and in the King Tut area to the east.

In view of my advice in this matter, Mr. Miller decided not to apply for a development loan from the R.F.C.