



CONTACT INFORMATION

Mining Records Curator
Arizona Geological Survey
1520 West Adams St.
Phoenix, AZ 85007
602-771-1601
<http://www.azgs.az.gov>
inquiries@azgs.az.gov

The following file is part of the

Arizona Department of Mines and Mineral Resources Mining Collection

ACCESS STATEMENT

These digitized collections are accessible for purposes of education and research. We have indicated what we know about copyright and rights of privacy, publicity, or trademark. Due to the nature of archival collections, we are not always able to identify this information. We are eager to hear from any rights owners, so that we may obtain accurate information. Upon request, we will remove material from public view while we address a rights issue.

CONSTRAINTS STATEMENT

The Arizona Geological Survey does not claim to control all rights for all materials in its collection. These rights include, but are not limited to: copyright, privacy rights, and cultural protection rights. The User hereby assumes all responsibility for obtaining any rights to use the material in excess of "fair use."

The Survey makes no intellectual property claims to the products created by individual authors in the manuscript collections, except when the author deeded those rights to the Survey or when those authors were employed by the State of Arizona and created intellectual products as a function of their official duties. The Survey does maintain property rights to the physical and digital representations of the works.

QUALITY STATEMENT

The Arizona Geological Survey is not responsible for the accuracy of the records, information, or opinions that may be contained in the files. The Survey collects, catalogs, and archives data on mineral properties regardless of its views of the veracity or accuracy of those data.

PRINTED: 04-24-2009

ARIZONA DEPARTMENT OF MINES AND MINERAL RESOURCES AZMILS DATA

PRIMARY NAME: MAUCK-TYLER PLACER

ALTERNATE NAMES:

TYLER, JOHN C. PROPERTY

MARICOPA COUNTY MILS NUMBER: 638B

LOCATION: TOWNSHIP 8 N RANGE 2 E SECTION 32 QUARTER NW
LATITUDE: N 33DEG 59MIN 51SEC LONGITUDE: W 112DEG 10MIN 57SEC
TOPO MAP NAME: NEW RIVER - 7.5 MIN

CURRENT STATUS: DEVEL DEPOSIT

COMMODITY:

GOLD PLACER

BIBLIOGRAPHY:

AZ MINE INSP. MINE START FILE 1975

TYLER, JOHN C. PROPERTY

KAP WR 4/13/84: John C. Tyler of Satelite Mining Co., Inc. (c) reported he had his claims, the Jupiter 6-10, Satelite 1-10, Capitol 1-5, Mars 1-4, Jennies Rebel #1 in Tyler, John C. Property (file) leased to Kinco Incorporated, Robert L. Swadley (c). Mr. Tyler was complaining that Kinco had notified the BLM that they were the owner of record. Mr. Tyler said Kinco defaulted and was going to try to get the BLM to change the owner of record back to himself.

KP WR 7/2/79 - John Tyler reported he has wire gold on his Jupiter Claims. Further that he has discovered tourmaline and that a Canadian company (he didn't remember their name) is interested in the property.

KAP WR 9/7/79: John Tyler, Jupiter Claims, reported he, along with some other claim holders, have been successful in getting the Williams Mesa Area removed from the BLM Wilderness Study Area classification. He also reported "they" would start mining shortly. 10/15/79 mw

KP/WR 10/30/79 - Mr. Dan Clifton reported that there was very little activity on the Jupiter Claims.

Telephone Call 7/21/80 A. Turney - John Tyler called to tell us that he has optioned his property for 90 days to a R. R. Meitler, 1403 Iron Springs Road, Prescott, Arizona 86330. Mr. Tyler says that he thinks that this man works with Exxon and the Arabs. His property is located in the Tip Top Mining District. He also stated that an Alfred J. Babineau and Heil Crul were working with Mr. Meitler.

KAP WR 7/18/80: Don Tyler reported he is planning to attempt to ship ore from his father's (John Tyler) Jupiter Claims.

KAP WR 8/1/80: Max Dalrymple delivered a copy of a proposed lease between Arizona Prospectors Association and a group of investors for Fourth of July Claim (mine file), Tip Top District, Yavapai County. Lessees are: R.R. Meitler, 1403 Iron Springs Road, Prescott, Arizona 86330, phone 445-5254, Alfred J. Babineau and Hiel E. Crum. (R.R. Meitler, et al, 3718 West Latham Street, Phoenix, Arizona 85009, phone 272-5439) We had no information on their previous mining endeavors. The Fourth of July Claim is located in Sec. 29, T8N, R2E on the Agua Fria River. This placer gold property was donated to the Arizona Prospectors Association by John Tyler and is completely surrounded by John Tyler's Jupiter placer claim group. The Tyler Group is reportedly also being leased to R.R. Meitler, et al. A number of suggestions were made to Mr. Dalrymple and he was encouraged to obtain a competent mining attorney to review the contract.

JOHN C. TYLER PROPERTY

John Tyler was in and wants to sell his one-fourth interest in "his" group of mining claims on the Agua Fria for \$500. KAP WR 5/7/75

John Tyler called and said a Canadian outfit had contacted him (he didn't remember the name) to discuss his claims and they were drilling to the south of his property. He said they drilled holes to 1800 feet and found gold all the way down. He staked a claim, The Fourth of July, on some placer ground in the southeast corner of Sec. 29 near his present claims and gave it to the Arizona Prospectors Association. KAP WR 7/8/75

Jim Boyle, vice president of the Ariz. Prospectors Assn., brought in a copy of a map showing the location of the Association's claims donated to them by John Tyler. The claim is filed as the Fourth of July, but is also known as the APA Claim. KAP WR 11/21/75

John Tyler enthusiastically reported on the big operation soon to commence on his property near the Agua Fria River. Platinum, rhodium, palladium and gold total 11 ounces per ton and have been reported by three assayers in Salt Lake City according to Tyler. However, he has no copies of the assays and never seems to know the name of the assayers. He further stated that a 150 ton per day operation would commence in one month and their board of directors, complete with 15 lawyers, will begin deep test drilling to 3,000 feet immediately. KAP WR 9/17/76

Mr. Tyler, Phoenix, brought in several pieces of rock he said contained up to 5 oz./ton of gold from his several claims SW of Black Canyon City. GW WR 2/16/77

John Tyler was in to discuss activities on his claims along the Agua Fria River. He reports that United Mining and Mineral Services, both apparently Salt Lake City, Utah, firms, are evaluating his property. He claims 6,000,000 yards of material averaging over \$16 per yard in free gold plus additional amounts of "locked up gold and platinum group metals." WR KP 1/4/78 2/22/78 sef

John Tyler reported his organization has taken a possible interest in the Little Pan mine. They are investigating production possibilities. WR KP 2/6/78 4/7/78 sef

KP/WR 12/4/78 - John Tyler reported he is still to work on his claims near the Agua Fria. He feels he has calaverite and sylvanite, two very rare gold-silver telluride minerals. The literature claims that telluride minerals occur in Az. as only mineralogical curiosities. 6/7/79 a.p.

JOHN C. TYLER PROPERTY

John Tyler came for help to fill in a claim location notice. He is staking 5 claims in Sec. 29 & 32, T8N R2E. He says Tuff American Company has staked several claims recently in Sec. 5, T7N R2E, GW WR 3/1/73

Bob O'Haire of ABM called with the identification of Tyler samples; no gold found, but some mica. FTJ WR 6/27/73

John Tyler was in with a number of rock samples which he felt might contain gold. No gold was visible and it was suggested that he crush the rocks and pan his crushings. He is continuing to prospect in the area of his claims along the Agua Fria (Mighty Mike, Little John, etc. claims). KAP WR 10/29/73

Accompanied John Tyler to his claims along the Agua Fria. John has been prospecting a number of small quartz veins in schist. Here the schist strikes 15° east and dips nearly vertical. Quartz veins are concordant with the schist and range in width from less than an inch to nearly two feet. John has made small cuts in a number of places on the claims, but as yet has not attempted any systematic sampling. His hit and miss sampling has turned up a few assays in the 0.01 - 0.05 oz. Au/ton range and one 0.67 oz. Au/ton. A recommended sampling program was suggested. KAP WR 2/26/74

John Tyler brought in a new map of mining claims he has staked and drilled. Drilling has been done for the purpose of completing location work. He stated that many of the core samples "looked good." KAP WR 10/21/74

Mr. Tyler regarding placer claims south of Bumble Bee. Some claim jumping suspected but not on his claims. Told him we could not police properties. FTJ WR 12/17/74

John Tyler was in to talk about his activities involving his claims on the Agua Fria. He has obtained two 80 pound buckets of black sand concentrate which he says have about \$200 worth of gold in each bucket. He has recovered the concentrate from portions of his claims on the Agua Fria River bed with a suction dredge. KAP WR 3/13/75

John Tyler was in to report that he wants to sell his interest in his claims on the Agua Fria. KAP WR 4/18/75

PAY DIRT for April 28, 1975

May 22, 1973

John Tyler brought in a gold pan with concentrate containing his results of panning rock crushed from a fist sized specimen from his claim in Sec. 32, T8N, R2E. After removing much of the magnetic sand, fine particles of gold were visible throughout the remaining concentrate.

Ken Phillips

A. ONA DEPARTMENT OF MINER. RESOURCES

Mineral Building, Fairgrounds

Phoenix, Arizona

PH. 266-7080

1. Information from: JOHN C. TYLER, OFFICE VISIT
Address: 3125 N. 18TH AVE, PHX, ARIZ. 85015
2. Mine: LITTLE JOHN, IVA, FRUIT FLY 3. No. of Claims - Patented -0-0-
CORDOVA, DURHAM Unpatented 5
4. Location: SEE ATTACHED MAP
5. Sec NW 1/4 32 Tp 8N Range 2E 6. Mining District NEW RIVER
7. Owner: SAME
8. Address: SAME
9. Operating Co.: NONE
10. Address: _____
11. President: _____ 12. Gen. Mgr.: _____
13. Principal Metals: AU 14. No. Employed: _____
15. Mill, Type & Capacity: NONE, BUILDING SMALL TRAILER MOUNTED MILL
16. Present Operations: (a) Down ☐ (b) Assessment work ☐ (c) Exploration ☒
(d) Production ☐ (e) Rate _____ tpd.
17. New Work Planned: FINISH DISCOVERY WORK - SAME EXTENT OF
OUTCROP - TYLER PLANS TO WORK PROPERTY HIMSELF
18. Misc. Notes: ONE ASSAY AU .100g, Ag .300g
SAMPLING CRUSHED ROCK WITH PAN SHOWS GOLD
FROM SOME PARTS OF VEIN STRUCTURE

Date: June 13 '73

Ken A. Phillips
(Signature)

(Field Engineer)

ARIZONA PROSPECTORS ASSOCIATION

There will be an outing on the 1st and 2nd of November to improve the road to our mining claim. Bring picks, shovel and lunch along with a strong back.

To reach the claim, drive North of Phoenix on the Black Canyon Freeway. Go past New River and exit West on Table Mesa Road. Follow the arrows on the map to find the road gang.

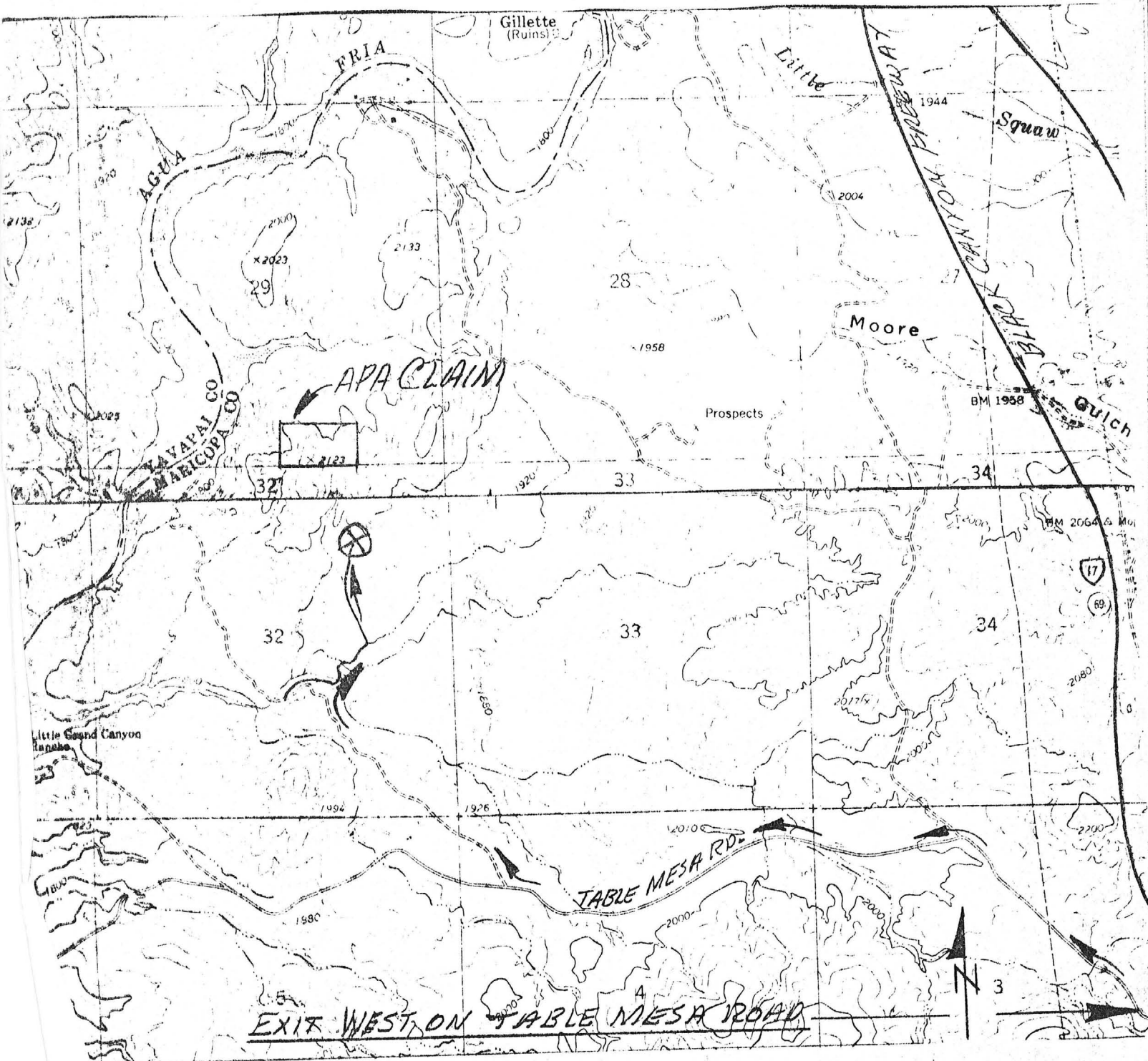

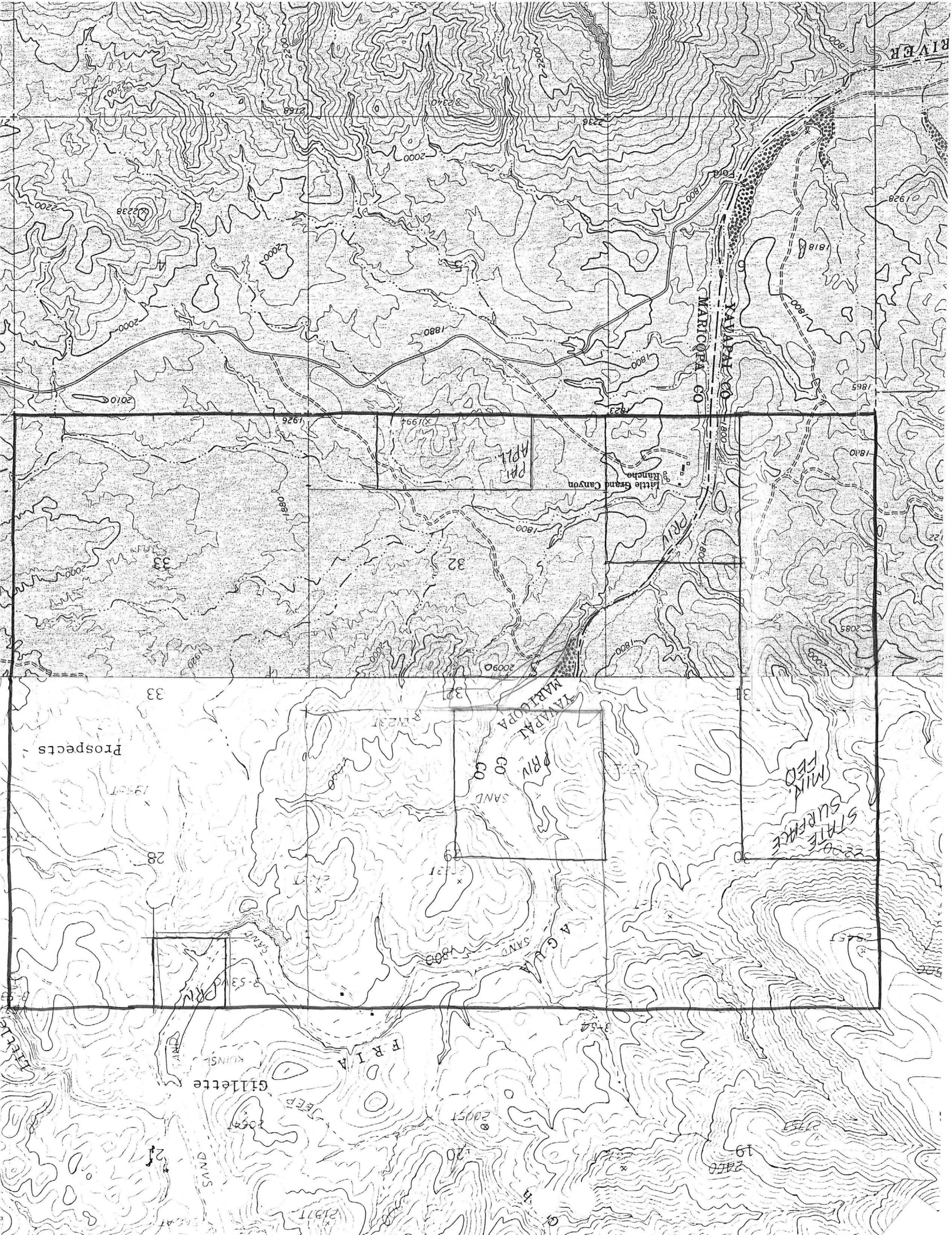

FOR KEN AND GLEN

LAND STATUS BOUNDARIES ON COPY
ARE NOT NECESSARILY CORRECT

8N
2E

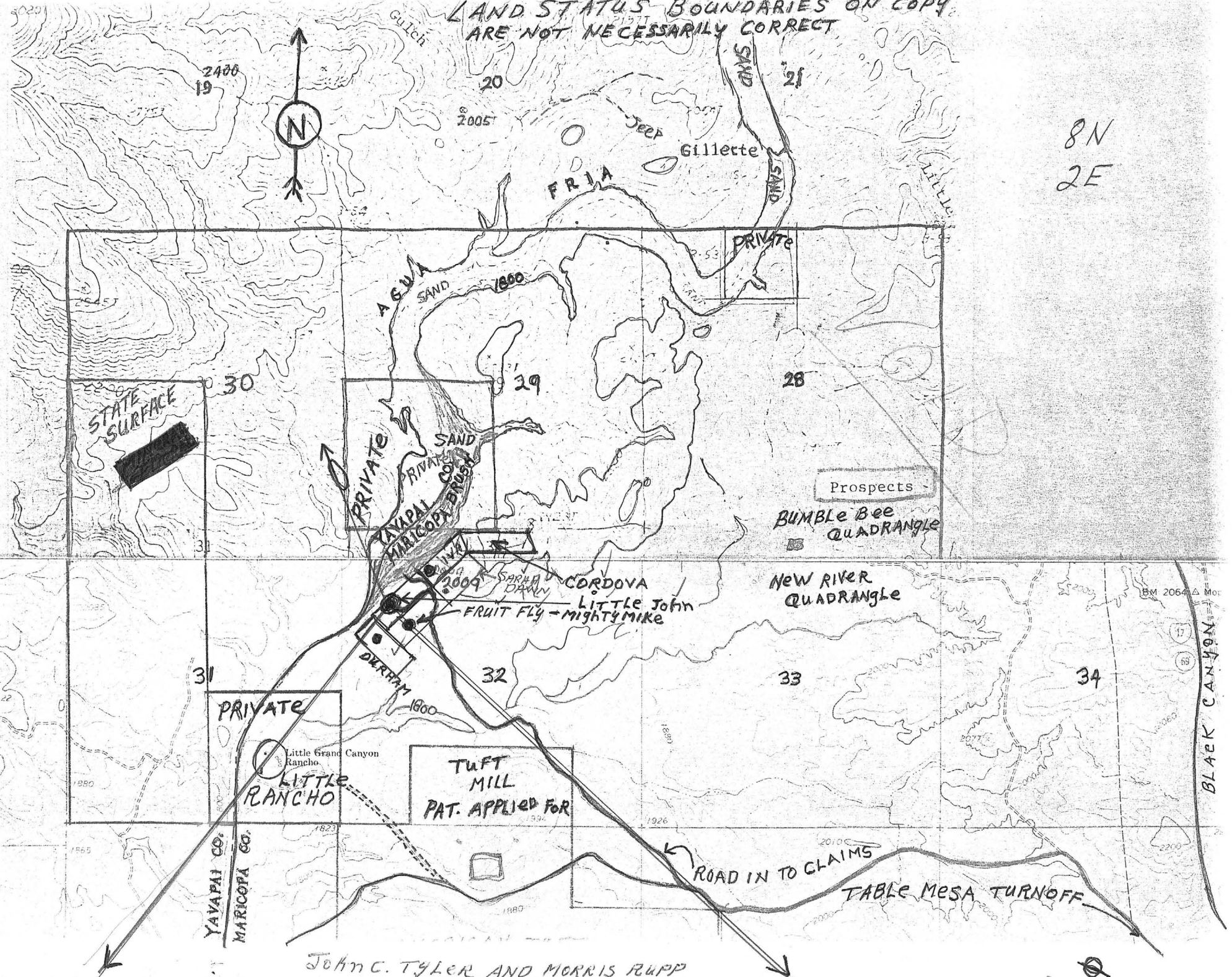

JOHN C. TYLER AND MORRIS RUPP



- POST SOUTH EAST CORNER
SECTION 32

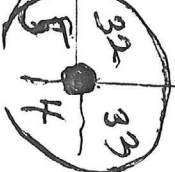

1st marker found