



CONTACT INFORMATION

Mining Records Curator
Arizona Geological Survey
1520 West Adams St.
Phoenix, AZ 85007
602-771-1601
<http://www.azgs.az.gov>
inquiries@azgs.az.gov

The following file is part of the

Arizona Department of Mines and Mineral Resources Mining Collection

ACCESS STATEMENT

These digitized collections are accessible for purposes of education and research. We have indicated what we know about copyright and rights of privacy, publicity, or trademark. Due to the nature of archival collections, we are not always able to identify this information. We are eager to hear from any rights owners, so that we may obtain accurate information. Upon request, we will remove material from public view while we address a rights issue.

CONSTRAINTS STATEMENT

The Arizona Geological Survey does not claim to control all rights for all materials in its collection. These rights include, but are not limited to: copyright, privacy rights, and cultural protection rights. The User hereby assumes all responsibility for obtaining any rights to use the material in excess of "fair use."

The Survey makes no intellectual property claims to the products created by individual authors in the manuscript collections, except when the author deeded those rights to the Survey or when those authors were employed by the State of Arizona and created intellectual products as a function of their official duties. The Survey does maintain property rights to the physical and digital representations of the works.

QUALITY STATEMENT

The Arizona Geological Survey is not responsible for the accuracy of the records, information, or opinions that may be contained in the files. The Survey collects, catalogs, and archives data on mineral properties regardless of its views of the veracity or accuracy of those data.

05/02/95

ARIZONA DEPARTMENT OF MINES AND MINERAL RESOURCES FILE DATA

PRIMARY NAME: MATTERHORN NO. 9 QUARRIES

ALTERNATE NAMES:

DRAKE STONE PRODUCTS QUARRIES

COCONINO COUNTY MILS NUMBER: 297

LOCATION: TOWNSHIP 20 N RANGE 1 E SECTION 33 QUARTER NE

LATITUDE: N 35DEG 04MIN 10SEC LONGITUDE: W 112DEG 17MIN 02SEC

TOPO MAP NAME: MATTERHORN - 7.5 MIN

CURRENT STATUS: ACTIVE 1995

COMMODITY:

STONE SANDSTONE

BIBLIOGRAPHY:

ADMMR MATTERHORN NO. 9 QUARRIES FILE

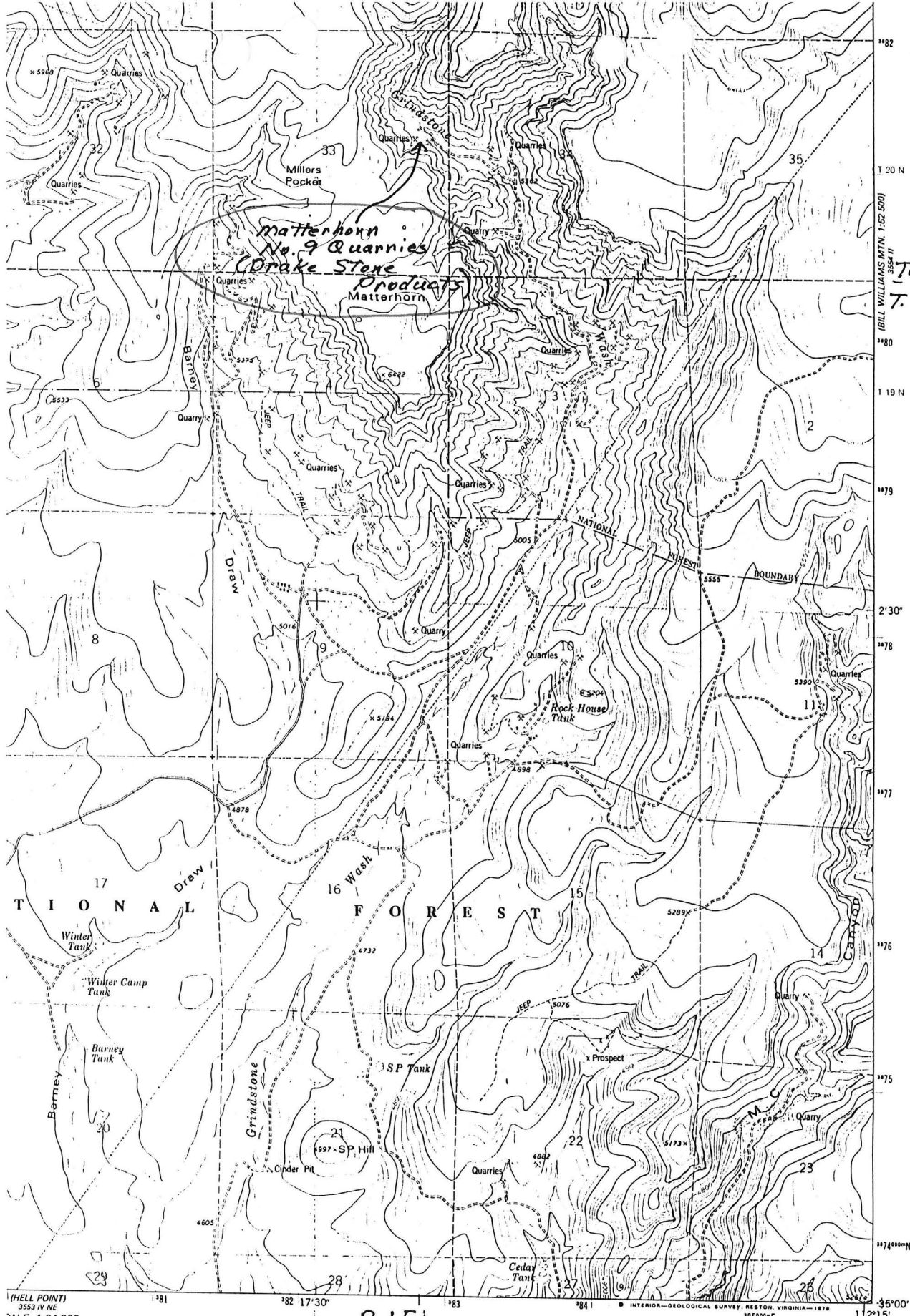

(HELL POINT)
3553 IV NE
SCALE 1:24 000
0 3000 4000 5000 6000 7000 FEET
0 1 KILOMETER
INTERVAL 20 FEET
TIC VERTICAL DATUM OF 1929

R.I.E.



QUADRANGLE LOCATION

ROAD CLASSIFICATION

Primary highway, hard surface ———— Light-duty road, hard or improved surface ————
Secondary highway, hard surface ———— Unimproved road ————

○ Interstate Route □ U. S. Route ○ State Route

MATTERHORN, ARIZ.
82°4' ASH FORK 15' QUADRANGLE
N3500—W11215/7.5

4 NATIONAL MAP ACCURACY STANDARDS
DENVER, COLORADO 80225, OR RESTON, VIRGINIA 22092
IC MAPS AND SYMBOLS IS AVAILABLE ON REQUEST

ARIZONA DEPARTMENT OF MINES AND MINERAL RESOURCES

INFORMATION SUMMARY

Information from: **Field Visit**

Company: Drake Stone Products

Address: P.O. Box 11676
City, State ZIP: Prescott, Arizona 86034
Phone: 520-778-5447

MINE: Matterhorn No. 9 Quarries

ADMMR Mine File: Same (to be created)
County: Coconino
AzMILS Number: 297

SUMMARY

In the company of Robin Sherman and Diana Newton of Shenew Associates and Harley Gray, Jr. of Drake Stone Products visited the company's sandstone-flagstone processing plant at Drake, their Rock House Quarries (ADMMR Rock House Quarry file), and their quarries in the upper end of Grindstone Canyon (ADMMR Matterhorn No. 9 Quarries file). Harley Jr. and his wife Debbie, the owners of Drake Stone Products, have retained Shenew Associates to help in expanding markets for their sandstone.

Their typical quarry operations proceed as follows: soil and alluvium is removed; holes are drilled and shot to along natural joints in the sandstone with only enough explosive to "bump" blocks free so they can be worked by hand; using hand tools (wedges and double jacks) the blocks are split parallel to bedding planes into the desired thickness; and stacked onto pallets for hauling to the stone yard at Drake.

At the yard stone may be further split, trimmed, sawn, guillotine cut, etc. into both stock shapes such as tiles, blocks, and slabs and special order shapes such as mantels and benches.

Drake Stone products operates many quarry sites. Some are actually different parts of the same quarry. Hand work is done by individuals or very small crews of 2 to 4 people. Most of the workers are Mexican-Americans and members of families that have quarried sandstone in the area for many generations. All workers are employees of Drake Stone Products, primarily U.S. citizens, but with some foreign workers holding work permits ("green cards"). Many of the workers retain strong family ties in Mexico and take the holiday season, All Saints Day (Nov. 1) to Lent, off to visit in Mexico. Since that same period is one of lower demand for construction materials, the company can easily accommodate those workers that wish to leave during that period

Date Printed: 05/04/95

ARIZONA DEPARTMENT OF MINES AND MINERAL RESOURCES

INFORMATION SUMMARY

and operate with about half their peak staff which numbers 60 employees. Workers are paid by the hour plus an incentive. Average weekly earnings are over \$600.

Ken A. Phillips, Chief Engineer Date: November 1994

Drake Stone Products

P.O. Box 11676
Prescott, Arizona 86304
602-4450-3028
Yard: Drake, Arizona

ARIZONA FLAGSTONE WHOLESALE PRICE LIST (EFFECTIVE 1/14/95)

COLORS: Rosa, Peach, Classic Oak, Buckskin, Buff, & Sedona Red

QUARRY RUN	APPROXIMATE THICKNESS	PRICE
Patio (small pieces)	3/4 - 2 inches	\$54.00 ton
Thin (5 sq.ft. plus)	1 inch and under	152.00 ton
Regular Select	3/4 - 2 inches	95.00 ton
2, 2 1/2, 3 inches	plus or minus 1/4 inch	85.00 ton
Moss Rock	2 - 4 inches	95.00 ton

CUSTOM CUT STONE

Hearths, Tabletops, Mantles, Squares, Rectangles, Slabs, Custom Sizing
tiles, Countertops. Call for estimate.

GUILLOTINE CUT STONE

Strip Cut Stone	2 - 4 inches thick	120.00 ton
1 - 4 sq.ft. Squares/Rectangles	1 - 2 inches thick	2.25 sq.ft.
Random Length Coping 12-24 inches wide	1 - 2 inches thick	120.00 ton

SAW CUT STONE

1 - 4 sq.ft. Squares/Rectangles	3/4 - 1 3/4 inches thick	3.25 sq.ft.
------------------------------------	--------------------------	-------------

OAK - HAND CUT OR SAWN ONLY	3.25 sq.ft.
-----------------------------	-------------

Other Sizes / Colors on Request - Call for Pricing.

All Stone Palletized - Included in Price.

All Pricing F.O.B. Drake, Arizona.

Terms: C.O.D. - Unless Previously Arranged.

Deposit Required on Some Orders.

APPROXIMATE MEASUREMENTS

At one-inch thickness - 12 lbs. per sq.ft.

Approximately 100 sq.ft. per ton.

2,000 sq.ft. per truck load

Approximately 1 1/2 tons per pallet

Thin Select- one inch minus in thickness - 150 to 175 sq.ft. per ton.

Strip Cut - 2 inches to 4 inches thick Approximately 45 sq.ft. face.

2 inches thick. Approximately 50 sq.ft. of face.

4 inches thick. Approximately 35 - 40 sq.ft. of face.

Attached is all the paperwork
you will need to do business
with Drake Stone.

If you would like to apply for
credit terms, please fill out
and return in the envelope
provided. Otherwise, terms
will be C.O.D. and deposits
may be required on special
orders.

Thank you.

CREDIT APPLICATION

FROM

NAME: _____ DATE: _____
(FIRM OR INDIVIDUAL)
ADDRESS: _____ YEARS AT THIS ADDRESS _____
CITY: _____ STATE: _____ ZIP: _____ PHONE: _____

HEREBY APPLIES FOR CREDIT IN ACCORDANCE WITH THE TERMS AND CONDITIONS OF:

☐ CHECK HERE TO AUTHORIZE CASH SALES UNTIL CREDIT IS APPROVED

TO

CREDIT MANAGER:

Deborah Gray

NORMAL CREDIT TERMS: *Payment as due upon receipt of invoice. Delinquent on 10th of month; 2% late fee.*

PLEASE PROVIDE THE FOLLOWING INFORMATION. ALL DATA GIVEN WILL BE HELD STRICTLY CONFIDENTIAL.

☐ CORPORATION ☐ PARTNERSHIP ☐ SOLE PROPRIETORSHIP _____ YEAR ESTABLISHED

RESALE NO. _____ ACCTS. PAYABLE MGR. _____

NAMES AND ADDRESSES OF PRINCIPAL OFFICERS:

PHONE:

1. _____
2. _____
3. _____
4. _____

OWNER-SHIP

BANK

BANK: _____ ACCT#: _____

ADDRESS: _____ PHONE: _____

REFER-ENCES

NAMES AND ADDRESSES OF BUSINESS CREDIT REFERENCES:

PHONE:

1. _____
2. _____
3. _____

WE CERTIFY THAT THE ABOVE INFORMATION IS TRUE AND CORRECT. WE FULLY UNDERSTAND YOUR CREDIT TERMS AND AGREE TO THE PROPER PAYMENT IN RETURN FOR EXTENDED CREDIT.

SIGNED: _____ TITLE: _____

RESULTS

CHECKED BY: _____ ☐ APPROVED BY: _____

RESULTS: _____ ACCOUNT NO. _____

_____ ☐ DENIED BY: _____

_____ DATE: _____

(PLEASE DO NOT WRITE IN BOXED AREA)



ARIZONA DEPARTMENT OF REVENUE

TRANSACTION PRIVILEGE TAX EXEMPTION CERTIFICATE

This exemption Certificate is prescribed by the Department of Revenue pursuant to ARS 42-1316

This Certificate is to be completed by the purchaser and furnished to the vendor. The vendor shall retain this Certificate.
Incomplete Certificates may not be accepted in good faith.

INFORMATION

Purchaser's Business Name and Address

Az. Trans. Priv. Lic.No. _____

Other Tax License Number _____

Other State/County _____

Reason for no Tax License: _____

Precise Nature of Business

Check Applicable Box: ☐ Single Purchase Certificate ☐ Annual Certificate

If Annual Certificate is checked, this Certificate continues in force for one year, from the date of signature, unless canceled by the purchaser or the vendor, for the tangible personal property described below.

EXEMPTION

Purchases under this Certificate are limited to the reasons checked in the exemption section of this Certificate.

The purchaser's Transaction Privilege Tax License number shall be recorded on every invoice.

Reason for Exemption (check one or more)

- ☐ 1. Tangible personal property to be resold in the ordinary course of business.
- ☐ 2. Tangible personal property to be leased or rented in the ordinary course of business.
- ☐ 3. Tangible personal property to be incorporated into taxable construction contracting for hire.
- ☐ 4. Food, drink, condiments for sale; or consumption by employees during work hours, in a restaurant business.
- ☐ 5. Food, drink, condiments or accessories purchased by a school district for consumption during school hours at one of the school district's public schools.
- ☐ 6. Motor vehicle fuel and use fuel subject to tax under ARS 28-1501 or 1502.
- ☐ 7. Use fuel to a holder of a valid single trip use fuel tax permit issued under ARS 28-1559.
- ☐ 8. Aviation fuel subject to the tax imposed under ARS 28-1765.01.
- ☐ 9. Pipes or valves four inches in diameter or greater to be used for transportation of oil, natural gas, artificial gas, water or coal slurry.
- ☐ 10. Animals used as breeding or production stock (including ownership shares in such animals).
- ☐ 11. Airplanes, navigational and communication instruments and related accessories sold to:
- ☐ Airlines holding a federal certificate of public convenience and necessity; or
 - ☐ Airlines holding a foreign air carrier permit for air transportation; or
 - ☐ Any foreign government or nonresidents of Arizona who will not use such property in Arizona other than in removing such property from this state.
- ☐ 12. Railroad rolling stock, rails, ties and signal control equipment used directly to transport persons or property for hire.

(OVER)

- ☐ 13. Buses or urban mass transit vehicles used to directly transport persons or property for hire or pursuant to a government mass transit program.
- ☐ 14. Central office switching equipment, switchboard, private branch exchange equipment, microwave radio equipment and carrier equipment including optical fiber, coaxial cable and other transmission media which are components of carrier systems sold to persons engaged in the telecommunications business.
- ☐ 15. New machinery and equipment consisting of tractors, tractor-drawn implements, self-powered implements and drip irrigation lines, used for commercial production of agriculture, horticultural, viticultural and floricultural crops in Arizona.
- ☐ 16. Machinery, equipment or transmission lines used directly in producing or transmitting electrical power, but not including distribution.
- ☐ 17. Groundwater measuring devices required under ARS 45-604.
- ☐ 18. Machinery or equipment used directly in the following processes:
- ☐ Manufacturing, processing or fabricating
 - ☐ Job printing
 - ☐ Refining or metallurgical operations
 - ☐ Extraction of ores or minerals from the earth for commercial purposes.
 - ☐ Extraction of, or drilling for, oil or gas from the earth for commercial purposes.
- ☐ 19. Other: Cite specific statutory authority for the exemption of the tangible personal property

Describe the tangible personal property purchased and its use below. (Use additional pages if needed)

CERTIFICATION

Any abuse, misuse, or unauthorized use of this Certificate constitutes a serious violation and will lead to revocation of the Certificate and its attendant privileges. Misuse of this Certificate will subject the purchaser to the civil penalties of ARS 42-1316. Willful misuse of this Certificate will subject the purchaser to the penalties of a felony pursuant to ARS 42-137.B.2.

I, (print full name) _____, hereby certify that these purchases are exempt from Arizona transaction privilege tax and that the information on this Certificate is true, accurate and complete. Further, if purchasing as an agent, I certify that I am authorized to execute this Certificate on behalf of the purchaser named above.

Signature of purchaser _____ Date _____

Title _____

Exact reproductions and photocopies of this Certificate are acceptable for use.

For information on availability and for
quotes on quantities and delivery, call:

Harley or Deborah Gray
Drake Stone Products
P.O. Box 11676
Prescott, AZ 86304

Phone
520-445-3028

Fax
520-717-1359

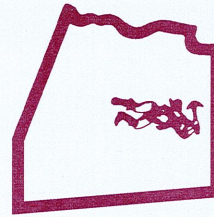

P.O. Box 11676
Prescott, AZ 86304

Drake Stone Products

Arizona
Flagstone



Your Direct Source for a Rainbow of Nature's Colors

Colors

- rosa
- peach
- sedona red
- classic oak
- buckskin
- buff

Approximate Measurements

- 12 lbs. per sq. ft. at 1" thick
- approx. 100 sq. ft. per ton

Thin Select (1" minus):

- 150-175 sq. ft. per ton

Strip Cut:

- 2"-4"—45 sq. ft. face
- 2"—50 sq. ft. face
- 4"—35-40 sq. ft. face

"A quarry that believes in quality products, prompt delivery and attention to consistent service."

Custom Cuts

- hearths
- table tops
- mantles
- benches
- countertops
- slabs
- tiles

Guillotine Cuts

- squares
- rectangles
- random length coping

Saw Cuts

- squares
- rectangles
- cut to order

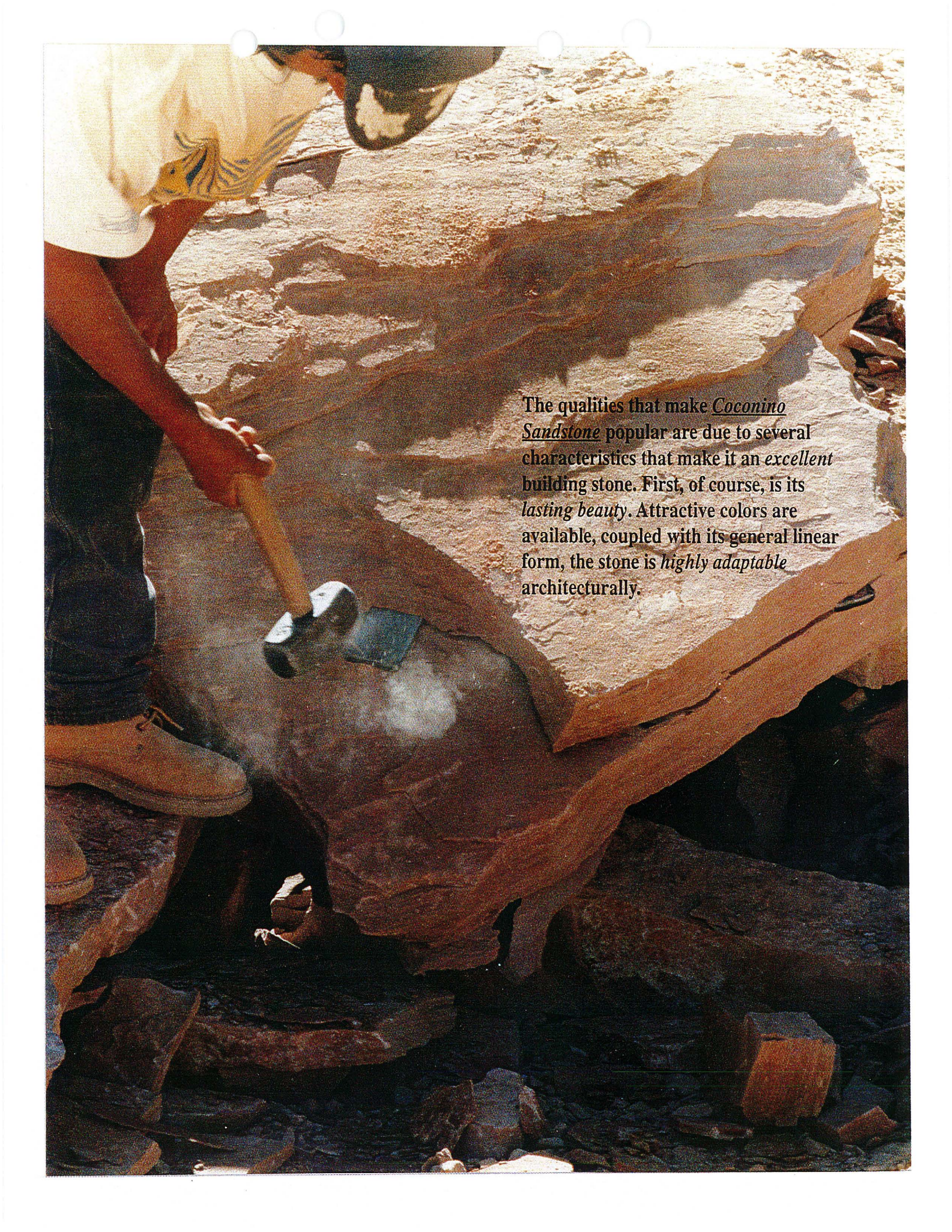
A photograph showing a person's legs and arms as they use a hammer to split a large, layered block of reddish-brown sandstone. The person is wearing a light-colored shirt, dark pants, and tan work boots. The sandstone has distinct horizontal layers and a rough, weathered texture. The background is a bright, sandy area. The text is overlaid on the right side of the image.

The qualities that make Coconino Sandstone popular are due to several characteristics that make it an *excellent* building stone. First, of course, is its *lasting beauty*. Attractive colors are available, coupled with its general linear form, the stone is *highly adaptable* architecturally.