



CONTACT INFORMATION

Mining Records Curator
Arizona Geological Survey
1520 West Adams St.
Phoenix, AZ 85007
602-771-1601
<http://www.azgs.az.gov>
inquiries@azgs.az.gov

The following file is part of the

Arizona Department of Mines and Mineral Resources Mining Collection

ACCESS STATEMENT

These digitized collections are accessible for purposes of education and research. We have indicated what we know about copyright and rights of privacy, publicity, or trademark. Due to the nature of archival collections, we are not always able to identify this information. We are eager to hear from any rights owners, so that we may obtain accurate information. Upon request, we will remove material from public view while we address a rights issue.

CONSTRAINTS STATEMENT

The Arizona Geological Survey does not claim to control all rights for all materials in its collection. These rights include, but are not limited to: copyright, privacy rights, and cultural protection rights. The User hereby assumes all responsibility for obtaining any rights to use the material in excess of "fair use."

The Survey makes no intellectual property claims to the products created by individual authors in the manuscript collections, except when the author deeded those rights to the Survey or when those authors were employed by the State of Arizona and created intellectual products as a function of their official duties. The Survey does maintain property rights to the physical and digital representations of the works.

QUALITY STATEMENT

The Arizona Geological Survey is not responsible for the accuracy of the records, information, or opinions that may be contained in the files. The Survey collects, catalogs, and archives data on mineral properties regardless of its views of the veracity or accuracy of those data.

PRINTED: 01/31/2002

ARIZONA DEPARTMENT OF MINES AND MINERAL RESOURCES AZMILS DATA

PRIMARY NAME: MATCHLESS GROUP

ALTERNATE NAMES:

ENTERPRISE SHAFT

GOLGONDA SHAFT

ASPER CLAIMS

Accidental

YAVAPAI COUNTY MILS NUMBER: 1091

LOCATION: TOWNSHIP 12.5N RANGE 1 W SECTION 31 QUARTER NW
LATITUDE: N 34DEG 26MIN 00SEC LONGITUDE: W 112DEG 24MIN 25SEC
TOPO MAP NAME: GROOM CREEK - 7.5 MIN

CURRENT STATUS: PAST PRODUCER

COMMODITY:

GOLD

SILVER

LEAD

ZINC

COPPER

BIBLIOGRAPHY:

USGS GROOM CREEK QUAD

ADMMR MATCHLESS MINE FILE

CLAIMS EXTEND INTO SEC. 30

W.T. Union

Sheldon
Pt. Grounds

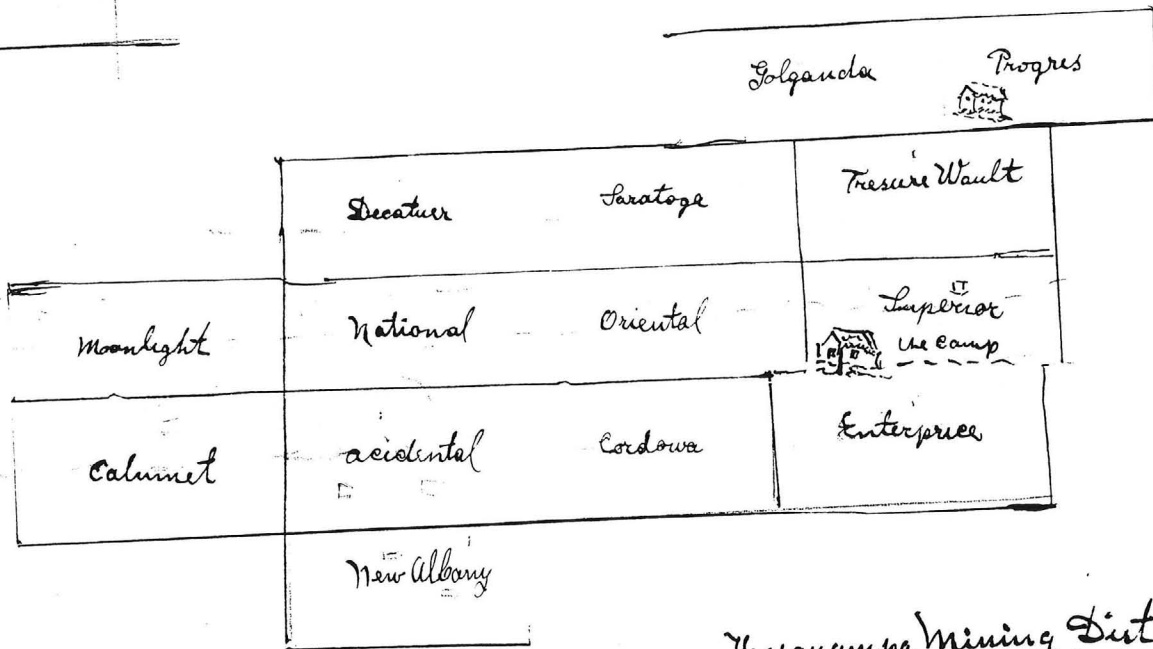
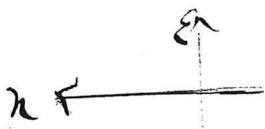

Chase Mines

Sheldon Mines

Wasayampa Mining Dist

Fairbairns - Morse
Pt. Grounds

Matchless Mines Enterprise Group

Mrs M X Parish

DEPARTMENT OF MINERAL RESOURCES
State of Arizona
Mineral Building, Fairgrounds
PHOENIX, ARIZONA

RECEIVED
U.S. DEPARTMENT OF
INTERNAL SECURITY
DIVISION
APR 7 1958
NO POSTAGE
NECESSARY
IF MAILED
IN THE UNITED STATES

PHOENIX, ARIZ.
APR 7
8:30 PM
1958

Mrs. M. K. Parish
~~Box 936~~
Prescott, Arizona

ARIZONA DEPARTMENT OF MINERAL RESOURCES
MINERAL BUILDING, FAIRGROUNDS
PHOENIX, ARIZONA

April 7, 1958

To the Owner or Operator of the Arizona Mining Property named below:

Matchless Mine (Yavapai County) Gold, copper, silver, lead & zinc
(Property) (ore)
(formerly Asper Claims)

We have an old listing of the above property which we would like to have brought up to date.

Please fill out the enclosed Mine Owner's Report form with as complete detail as possible and attach copies of reports, maps, assay returns, shipment returns or other data which you have not sent us before and which might interest a prospective buyer in looking at the property.

Frank P. Knight

FRANK P. KNIGHT,
Director.

Enc: Mine Owner's Report

Prescott, Arizona,
April 24, 1943.

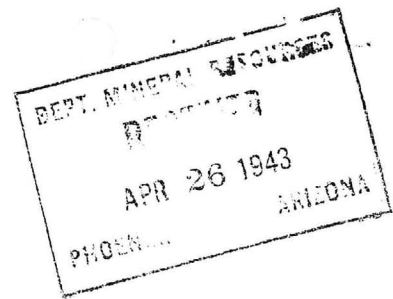

MEMORANDUM

To: Earl F. Hastings
From: Elgin B. Holt

I am herewith inclosing my report on the MATCHLESS GROUP OF MINES, located in the Bradshaw Mountains, around 16 miles southeast of Prescott. This property is owned by Mrs. M. K. Parish, P. O. Box 938, Prescott, Arizona.

I made a trip to this property with Mrs. Parish on April 22nd. While she has very little assay data regarding it, the property has real merit, in that it is located on a mineralized zone running for several miles in length, between Walker and the old Senator mine. A number of mines have been worked along this zone, in the old days, mainly for gold and silver ores. When zinc and lead came in at shallow depth, these metals were a hindrance to making money, instead of being an asset, as would be the case now.

In short, Mrs. Parish has drawn an application, with some assistance from myself, to RFC for a \$5,000 preliminary development loan. I recommend strongly that this loan be granted, notwithstanding the lack of assay data concerning this property. Hence, when this application reaches your desk, I request that you give it due consideration, taking into account such facts as you may have available concerning the other mines surrounding this property.

Elgin B. Holt,
Field Engineer.

cc - Mrs. M. K. Parish.

GUS SCHRAPLAU
712 MOELLER ST.
PRESCOTT, ARIZONA

1/24/42.

State Mineral Resources Dept. Phoenix Ariz.

Dear Sirs.

An old time Mine foreman, who visited Mrs. Parish's claims, told me she really had a very promising property. Claims were left to Mrs. P. by her deceased husband. He is 63 and does not know how to handle the claims. As the ore goes high in zinc, I think it would be advisable to examine this property. (So much iron/iron!) I am not interested in this property, writing this letter to help the old lady.

Yours very truly

Gus Schraplau.

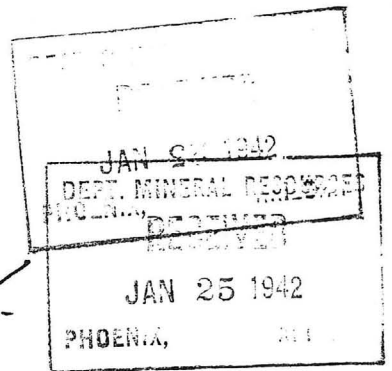

P.S. Mrs. P. can send you some samples.

DEPARTMENT OF MINERAL RESOURCES
STATE OF ARIZONA
FIELD ENGINEERS REPORT

Mine MATCHLESS MINES

Date April 24, 1943

District Hassayampa, Yavapai Co., Ariz.

Engineer Elgin B. Holt

Subject:

R E P O R T

OWNER: Mrs. M. K. Parish, P. O. Box 938, Prescott, Ariz.

METALS: Zinc, lead, gold and silver.

LOCATION: Property is located 14 miles southeast of Prescott and two miles north of the Senator highway. It is reached by following the said highway 14 miles southeast from Prescott; thence one follows a narrow, but passable, road two miles north to property. Elevation at mine buildings is about 7,000 feet above sea level. Also, the mine is located on the headwaters of the Hassayampa River, in the Bradshaw Mountains, which are covered with a heavy growth of pine timber. There is ample water at property for heavy milling operations.

EXAMINATION: On April 22, 1943, I visited this property in company with the owner thereof, Mrs. Parish, who is arranging to file an application for an RFC loan in the sum of \$5,000.

GEOLOGY - VEINS: The surrounding country rocks consist of granodiorite, which has been intruded by later igneous dikes. This group of mining claims covers a portion of a huge mineralized zone running from Walker on the northeast to the Senator mine on the southwest. The said mineralized zone is made up of numerous quartz fissure veins. On this important mineral belt are located the following mines: Sheldon, Mud Hole, Golden Fleece, Money Metals, Chase, Storm Cloud, Senator and scores of other mines and prospects. Complex zinc sulphide ores occur at shallow depth, often within a few feet of surface outcrops. The Mud Hole mine was stoped to a depth of 700 feet; mill heads averaging \$6.50 in gold and silver, with goodly zinc-lead values. Ore shipments from the Golden Fleece mine averaged about \$14.00 gold and around 3.0 ounces silver per ton, plus 7.0% zinc, with some lead and copper; ores of this property being complex sulphide material. The grade and character of ore along this entire mineralized zone are very much the same.

AREA: The Matchless group consists of 14 unpatented claims.

NOTE: The Chase mine, adjoining the Matchless group on the northwest, is now being operated by J. Andrew West, of Prescott; operating funds being supplied by RFC. The Chase property covers a series of veins which seem to parallel the veins of the Matchless group. Ores of these two mines are similar, as is the case in all that region.

MINE WORKINGS: Mrs. Parish informed me that within this group are around 400 workings, consisting of, open cuts, test pits, tunnels and numerous shafts. The Enterprise Shaft, sunk on the vein which runs through the Enterprise, Oriental and Saratoga claims, to a depth of 50 feet, has been retimbered in recent years. Also the Golgonda shaft, which has been sunk to a depth of 32 feet on the Golgonda vein, has also been retimbered. Both of these shafts, however, are full of water, which could be baled out at a cost of around \$500.

On the Oriental and Saratoga claims, the vein above mentioned, is 3.5 feet in width, and has been developed by a 100-foot shaft sunk on vein. This shaft was sunk years ago. Hence, it is caved in and full of water. It would cost around \$2,000 to clean out, timber and unwater this shaft. As the property is covered by a heavy growth of pine timber, the cost of cutting and preparing mine timbers from this source would not be great. An open cut has been driven on this vein at a point about 150 feet southwest of the Saratoga shaft, just mentioned. In the face of this open cut is a quartz vein, around 3.5 feet wide, with bands of Sphalerite. Also, Mrs. Parish states that in the bottom of said cut an 8-foot prospect hole was sunk on vein and that in the bottom of this hole about two feet of solid zinc sulphide ore was encountered.

PRODUCTION: During the early days, so I was informed, considerable surface ore was shipped assaying from \$40.00 to \$120.00 in gold and silver per ton. No records of these shipments are now available.

WORK RECOMMENDED: As the mine is not now in shape for sampling, I recommend that the following work should be carried out:

Unwater both the Enterprise and Golgonda shafts; clean out, re-timber and unwater the Saratoga shaft, as above set forth. Also a number of prospect holes and open cuts on the two main veins should be cleaned out, at slight expense, in order to uncover these veins for sampling. All this work could be carried out for around \$5,000. After this has been done and the property thoroughly sampled, and should said sampling prove satisfactory, I further recommend that steps should be taken to finance extensive exploratory work on property, with the prime end in view of opening up a large underground supply of complex ores, sufficient to supply a mill of goodly capacity. If all this can be carried out, I am confident the mine can be put on a paying basis. Mainly, however, such work should result in uncovering ores carrying zinc and lead; both of these metals being urgently needed in the war effort.

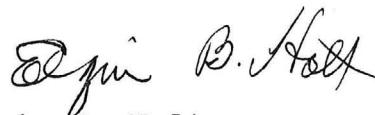

Elgin B. Holt,
Field Engineer.

cc - Mrs. M. K. Parish.

Monday

Dear Mr Coupal

Feling very sorry for such a
delay and as much I do appreciate
your Kind attention and
would have so gladli send
the Report and Assay - but everithing
here is getting slowli but
neverthelès in another short
time I expect to have alle
on hand = then I am up here
and You see dear Mr Coupal nowadays
if samthing have to be don
we need be there us self

once more I ask please
excuse and if sam one would
be interested I would gladli
showed over the Grounds
we are working on two Tunnels
and retimbering two Shafts
these are most Gold carrying properties
sam Lead and Silver
a two Ft Wein was told me
but I wont see about myself
at first

with kindest regards
most Sincerely

Mrs M K Parish
PO Box 938 Prescott
Ariz

Prescott Jan 23/42

Ward Owners Description

in these Group are fourteen Claims
located in the Bradshaw Mountains
East of Mt Union

there are Shafts and Tunnels
some of them retimbered

and some badly Caved

there are Two Main Veins

the one carried Gold Copper & Silver

the other Lead Zinc some gold and silver.

there are plenty Low graded Ore

in in Light and high ^{grade} and

Shipping ore could be

obtained with small expenses

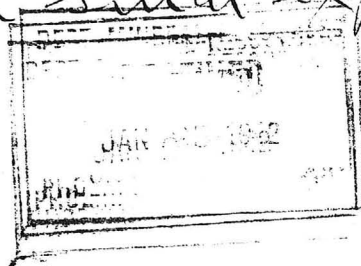

these properties could be reached
at any time as it is only
fourteen Miles S. E. of Prescott
two Miles from Senator Highway
good Roads most of time
there are plenty Water
and beautiful Timber (Spruces Pines
several small Dwellings
in all these properties
could be brought up
in big producing Mines
if properly handled

Wes M K Parish
the owner

201 S Marina Str

phone

221 W

Prescott

ariz

PO Box
938

Report of Assay Certificate, sent
 at Matchless Mines
 (Enter price Group)

1941

September 23

Sample	Carriers Mark	Gold	Silver	Lead	Zinc	Total Value per ton
350	Mrs Maria K Parish	0.06	2 ^{1/2}	1.6	1.72	10.55
						42.57
						56.39

name
 Claim Oriental

DEPT. MINES & GEOLOGY
 RECEIVED
 JAN 25 1942
 PHOENIX, ARIZONA

PART II OF MINERAL RESOURCES
State of Arizona
Mine Owner's Report

Date: January 16, 1942.

1. Mine: MATCHLESS MINE
2. Mining District & County: Hassayampa
Mining District, Yavapai County,
Arizona
3. Former Name: Asper Claims.
4. Location: 14 miles SE of Prescott,
Arizona. 2 miles N. of
Senator Highway.
5. Owner: Mrs. M. K. Parish
6. Address (Owner): Box 936, Prescott,
Arizona.
7. Operator:
8. Address (Operator):
9. President:
10. Gen. Mgr:
11. Mine Supt:
12. Mill Supt:
13. Principal Metals: Gold, Copper,
Silver, Lead and Zinc.
14. Men Employed:
15. Production Rate:
16. Mill - Type & Cap:
17. Power - Amt. & Type:
18. Operations - Present: None.
19. Operations - Planned: Sinking, tunneling and drifting on Golconda Claims.
20. Number Claims, Title, etc: 14 unpatented claims. Titles clear and in name
of Mrs. M. K. Parish. Completed assessment work
and affidavits of labor filed.
21. Description- Topography & Geography: About 5000 ft. elevation; in Bradshaw
Mountains at headwaters of Hassayampa
River - well timbered area.
22. Mine Workings - Amt & Condition: Several shafts and tunnels - some of them
recently retimbered and accessible - others
caved and not accessible.

(over)

23. Geology & Mineralization: Porphyry and diorite country ~~rock~~ with quartz fissure veins carrying values.
24. Ore - Positive & Probable, Ore Dumps, Tailings: Several small dumps. Claimed that \$40 ore shipped in early days. Plenty of low-grade ore in sight. At small expense shipping ore could be produced.
- 24A. Vein Width, Length, Value, etc: Veins $3\frac{1}{2}$ ft. in width, showing greater width as deepened. There are two main veins - one shows an outcrop 800 yards in length with several openings. Shipments of from \$40 to \$120 in gold-silver & copper. The other vein carried lead-zinc and traces of antimony.
25. Mine, Mill Equipment & Flow Sheet: None.
26. Road Conditions, Route: Good road - 2 miles off Senator Highway. Adjoins Storm Cloud and Chase Mines.
27. Water Supply: Plenty of water and timber. Camp house.
28. Brief History: Sold to Chicago people for \$30,000, then returned to a Mr. Broad and on death reverted to Alex Radcliff. Mrs. Parish acquired deed in 1916 to 7 claims and since then located other claims.
29. Special Problems, Reports Filed:
30. Remarks:
31. If property for sale - Price, terms and address to negotiate: For sale or lease and bond. On easy terms. See owner.
32. Signed: (Signed) MRS. M. K. PARISH,
P. O. Box 938, Prescott, Arizona
or call at 201 S. Marina Street, Prescott, Arizona.

COPY OF ASSAY CERTIFICATE

MATCHLESS MINES

September 23, 1941.

Sample	Owners Mark	Enterprize Group				Lead	Zinc	Total Value Per Ton
		Gold		Silver				
350	Mrs. Maria K. Parish	0.06	2.10	1.6	1.17	10.55	42.57	56.39

Name:

Claim Oriental

DEPARTMENT OF MINERAL RESOURCES

STATE OF ARIZONA

MINE OWNER'S REPORT

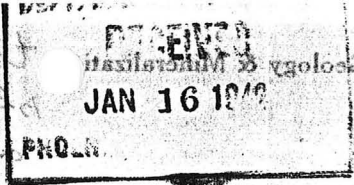

U.S. Geology & Mineral Survey

JAN 16 1919

PHOENIX

Date

1. Mine The Matchless Mines

2. Location Fourteen miles S E of Prescott
two miles of Senator Highway

3. Mining District & County Enterprise Group

4. Former name of Yavapai

5. Owner Hassaymipa Mining Dist

6. Address (Owner) Asper Claims

7. Operator Mrs M K Parish

8. Address (Operator)

9. President, Owing Co.

9A. President, Operating Co.

10. Gen. Mgr.

11. Mine Supt.

12. Mill Supt.

13. Men Employed

14. Principal Minerals

15. Production Rate

16. Mill: Type & Cap.

17. Power: Amt. & Type

18. Operations: Present

19. Operations: Planned on Claim Golyanda

Tunneling or drifting

20. Number Claims, Title, etc. Fourteen clear title guarantee

21. Description: Topography & Geography These Claims are located in the Bradshaw Mts

East of Mont Union

bet Senator and Sheldon Mines

22. Mine Workings: Amt. & Condition there are number of shafts and tunnels

some of them freshly retimbered and some badly caved

23. Geology & Mineralization these Grads are highly mineralized (Peffery Naing)
 plenty of low graded Ore in light
 and even at small expenses shipping ore could
 be produced

24. Ore: Positive & Probable, Ore Dumps, Tailings
 all Geological advices showed
 the Value of Ores increases in Debt

24A. Dimensions and Value of Ore body
 there are two Main Veins
 the one we followed as 800 Yards or more
 several openings and Shipments

25. Mine, Mill Equipment & Flow-Sheet ore carrying from 40⁰⁰ to 120⁰⁰ Value in Gold
Silver and Copper
 the other Vein carried Lead Zinc some Silver
 some trace of Antimony
 and other minerals strange
 last assay 56⁰⁰ Lead Zinc little Silver to ml

26. Road Conditions, Route
 good Road 2 Miles
 of Senator Highway

27. Water Supply
 there are Camp and a nother house
 plenty Timber and Water

28. Brief History
 these properties are under my care since 1916
 but on account bei working my other group
 of Claims

29. Special Problems, Reports Filed
 was not able to bring a producing
 or better development on Matchless Camp

30. Remarks
 and stil worse my Partner died
 there is terrible hard for a women
 caried on in the line of Mining

31. If property for sale: Price, terms and address to negotiate.
 these properties are for Sale or Lease and Bond
Easy Terms

32. Signature Mrs M K Parish
 Prescott ariz

33. Use additional sheets if necessary.
 D 10 Box 938

The Matchless Mines
are situated in Hassayampa
Mining Dist
Senator Highway Yavapai County

The former name Aspern Group
EE Brett

these are fourteen unpatented Claims
with Clear Title
Fifteen Miles South East of Prescott

on account of my other Group of Claims
the Works and developing on
Matchless Mines was delayed =

but now I am planning re timbering
and sinking a Shaft
at Golconda Claim

there are Plenty of Water and beautiful Timber
a Camp and another good size Dwelling
Good Roads all around

there are several Shafts and Tunnels
these Puffer and Liarate Formation
carrying Gold Copper Silver Lead and Zinc
on Geological examinations there was several Clay
and another specimens found

also Assays was taken some of them high
same were low I have worked hard for find
out and have all confidens as these Groups
of Claims lay in the heart in
Greatest Mines in State
bei careful Management would
develop in a big Mines
asset would not say to anyone believe me
there is to many crooked parties now days
any one interested may come and see it
or my send His Representative
and I will talk them and adv. my best

these properties are for
Lease or for seal

Mrs M K Parish

the Owner

129 E Rain Lane
Phoenix

NOTICE OF NONLIABILITY

Notice is hereby given that the owner of this property, the WATCHLESS ENTERPRISE GROUP OF MINES, is not and will not be responsible for any debts incurred, for work, labor or material, by H. V. Maxwell and E. W. Weatherman or either of them, in their work in developing the ore bodies on this property, which consists of 14 claims, as shown by the records of Yavapai County, to be recorded as follows:

Names of Claims	Book of Mines	Page
Superior	140	238
National	104	239
Orential	104	240
Saratoga	104	237
Treasure Vault	109	248
Enterprise	110	110
Accident	110	64
Moonlight	117	475
Cordova	124	557
New Albany (Albany)	125	220
Calumet	125	346
Dictator	125	219
Galconda	127	56
Progress	135	255

Mary K. Parish, Owner.

DEPARTMENT OF MINERAL RESOURCES
STATE OF ARIZONA
OWNERS MINE REPORT

Date 1/16/42

- 1. Mine *Matchless mine.*
- 2. Mining District & County *Hassayampa Mining Camp. Yavapai County.*
- 3. Former name *+ Aspen claims.*
- 4. Location *14 miles S.E. of Prescott. 2 " N of Route 89 Highway.*
- 5. Owner *Mrs. M.K. Parish.*
- 6. Address (Owner) *Box 936 Prescott-Ariz.*
- 7. Operator _____
- 8. Address (Operator) _____
- 9. President _____
- 10. Gen. Mgr. _____
- 11. Mine Supt. _____
- 12. Mill Supt. _____
- 13. Principal Metals *Gold-Copper-silver-lead & zinc.*
- 14. Men Employed _____
- 15. Production Rate _____
- 16. Mill: Type & Cap. _____

- 17. Power: Amt. & Type _____
- 18. Operations: Present - *none.*

Parish, Mrs. J. K. c/o Bradshaw
Box ~~936~~ 937 1122 E. Van Buren
Prescott, Arizona Phoenix (11-21-45) 1-16-42

19. Operations Planned - *Sinking-tunneling & drifting on Glenda claim.*

20. Number Claims, Title, etc. *14 unpatented claims. Titles clear & in name of Mrs. Parish. Completed assessment work and affidavits of labor filed.*

21. Description: Topography & Geography *Almt 5000 ft. elevation - in Bradshaw Mountains at headwaters of Hassayampa River. Well timbered area.*

22. Mine Workings: Amt. & Condition *Several shafts and tunnels. Some of them recently retimbered & accessible - other closed and not accessible.*

23. Geology & Mineralization

Sp. py & diorite content, etc with
quartz fissure veins carrying values.

24. Ore: Positive & Probable, Ore Dumps, Tailings

Several small dumps. Claimed
that 1/40 ore shipped in early days. Plenty of low
grade ore in sight. At small expense shipping
ore could be produced.

24-A Vein Width, Length, Value, etc.

veins - 3 1/2 ft. in width - showing greater width
as deepened. There are 2 main veins - one shows
an outcrop - 800 yards in length. with several openings.

25. (Mine, Mill Equipment & Flow Sheet - none)

Shipments of from 1/40 to 1/20 in
Gold-silver & Copper. The other vein carries
Lead-zinc & traces of antimony.

26. Road Conditions, Route

Good road - 2 miles off Senator Hi-way.
Adjoins Storm Cloud & Chase Mines.

27. Water Supply

Plenty of water & timber. Camp house.

28. Brief History

Sold to Chicago people for \$30,000. Then returned to a Mr. Freed
and on death reverted to Alex Radcliff. Mrs Parish acquired
deed - in 1916 to 7 claims and since then located
other claims.

29. Special Problems, Reports Filed

30. Remarks

31. If property for sale: Price, terms and address to negotiate.

For sale or lease or bond.
On easy terms. see owner.

32. Signed

Mrs. M.K. Parish

33. Use additional sheets if necessary.

P.O. Box 938 - Prescott Ariz
or call at 201 S. Marina St. Prescott.

MM-36

DEPARTMENT OF MINERAL RESOURCES
STATE OF ARIZONA
OWNERS MINE REPORT

Date April 10, 1940

1. Mine Matchless Mine
2. Mining District & County Hassayampa District
Yavapai
3. Former name
4. Location Senator Highway
15 miles SE of Prescott
5. Owner Mrs. M. K. Parish ✓
6. Address (Owner) 129 ~~E.~~ Palm Lane
Phoenix, Arizona
7. Operator
8. Address (Operator) Box 938
9. President
10. Gen. Mgr. Prescott, Ariz
11. Mine Supt.
12. Mill Supt.
13. Principal Metals Gold, Copper, Silver, Lead, Zinc. ✓
14. Men Employed
15. Production Rate
16. Mill: Type & Cap.
17. Power: Amt. & Type
18. Operations: Present
19. Operations Planned Wish to sell or lease.
20. Number Claims, Title, etc. 14 claims - in name of Mrs. Parish.
Has completed assessment and filed affidavit.
21. Description: Topography & Geography Headwaters of Hassayampa River.
Moderate mountains.
22. Mine Workings: Amt. & Condition 50 foot shaft - needs retimbering,
other reports to be filed later,
Several shafts and tunnel partly caved.

23. Geology & Mineralization Polynry and Diorite with quartz veins.

24. Ore: Positive & Probable, Ore Dumps, Tailings Several small dumps.
Claimed \$40 ore shipped in early workings.

24-A Vein Width, Length, Value, etc.

25. Mine, Mill Equipment & Flow Sheet None

26. Road Conditions, Route Good roads. $2\frac{1}{2}$ miles from Highway adjoining Storm Cloud
and Chase Mines.

27. Water Supply Good water supply.

28. Brief History Sold to Chicago people for \$30,000 then returned to a Mr. Breed and
on death reverted to Alex Radcliff. Mrs. Parish acquired deed -
1916 to 7 claims and since then located other claims.

29. Special Problems, Reports Filed Will send other reports.

30. Remarks

31. If property for sale: Price, terms and address to negotiate. For sale or lease.
Asking price \$40,000.

32. Signed Mrs. M. K. Parish.

33. Use additional sheets if necessary.

MM-36

DEPARTMENT OF MINERAL RESOURCES
STATE OF ARIZONA
MINE OWNER'S REPORT

- Date 4/10/40
1. Mine MATCHLESS MINE.
 2. Location Queen Highway
15 miles SE of
Prescott -
 3. Mining District & County Havasupai District
Yavapai County
 4. Former name _____
 5. Owner Mrs. M. K. Parish ✓
 6. Address (Owner) 129 E. PALM LANE
PHOENIX -
 7. Operator _____
 8. Address (Operator) _____
 9. President, Owing Co. _____
 - 9A. President, Operating Co. ✓ _____
 10. Gen. Mgr. _____
 14. Principal Minerals. Fed - Copper, Silver, Lead, Zinc ✓
 11. Mine Supt. _____
 15. Production Rate . _____
 12. Mill Supt. _____
 16. Mill: Type & Cap. _____
 13. Men Employed _____
 17. Power: Amt. & Type _____
 18. Operations: Present _____

19. Operations: Planned - wish to sell n lease -

20. Number Claims, Title, etc. 14 claims - in name of Mrs Parish.
Has completed assessment - and filed
affidavit.

21. Description: Topography & Geography Graduates of Havasupai River -
Moderate mountains -

22. Mine Workings: Amt. & Condition. 50' foot shaft - needs reticulating -
Other reports & k filed later -
Several shafts & tunnel - partly caved.

23. Geology & Mineralization *Porphyry and Diorite - with quartz veins*
24. Ore: Positive & Probable, Ore Dumps, Tailings *Several small dumps. Claimed to be shipped in early workings.*
- 24A. Dimensions and Value of Ore body _____
25. Mine, Mill Equipment & Flow-Sheet *none*
26. Road Conditions, Route *Good Roads - 2 1/2 miles - from Highway - adjoining Storm Cloud & Chase mines*
27. Water Supply *Good water supply.*
28. Brief History *Went to Chicago people for \$3000 then returned to a Mr. Breed and on death inherited to Alex Radcliff. Mrs. Parish acquired deep - 1916 to 7 claims and since then created other claims.*
29. Special Problems, Reports Filed *Will send other reports.*
30. Remarks
31. If property for sale: Price, terms and address to negotiate. *In sale or lease. Asking price \$40000.*
32. Signature *Mrs M K Parish*
33. Use additional sheets if necessary.