



CONTACT INFORMATION

Mining Records Curator
Arizona Geological Survey
1520 West Adams St.
Phoenix, AZ 85007
602-771-1601
<http://www.azgs.az.gov>
inquiries@azgs.az.gov

The following file is part of the

Arizona Department of Mines and Mineral Resources Mining Collection

ACCESS STATEMENT

These digitized collections are accessible for purposes of education and research. We have indicated what we know about copyright and rights of privacy, publicity, or trademark. Due to the nature of archival collections, we are not always able to identify this information. We are eager to hear from any rights owners, so that we may obtain accurate information. Upon request, we will remove material from public view while we address a rights issue.

CONSTRAINTS STATEMENT

The Arizona Geological Survey does not claim to control all rights for all materials in its collection. These rights include, but are not limited to: copyright, privacy rights, and cultural protection rights. The User hereby assumes all responsibility for obtaining any rights to use the material in excess of "fair use."

The Survey makes no intellectual property claims to the products created by individual authors in the manuscript collections, except when the author deeded those rights to the Survey or when those authors were employed by the State of Arizona and created intellectual products as a function of their official duties. The Survey does maintain property rights to the physical and digital representations of the works.

QUALITY STATEMENT

The Arizona Geological Survey is not responsible for the accuracy of the records, information, or opinions that may be contained in the files. The Survey collects, catalogs, and archives data on mineral properties regardless of its views of the veracity or accuracy of those data.

PRINTED: 01/31/2002

ARIZONA DEPARTMENT OF MINES AND MINERAL RESOURCES AZMILS DATA

PRIMARY NAME: MARY NEVADA

ALTERNATE NAMES:
OLD BURKE

MOHAVE COUNTY MILS NUMBER: 483A

LOCATION: TOWNSHIP 17 N RANGE 14 W SECTION 17 QUARTER SW
LATITUDE: N 34DEG 50MIN 51SEC LONGITUDE: W 113DEG 47MIN 00SEC
TOPO MAP NAME: DIAMOND JOE PEAK - 7.5 MIN

CURRENT STATUS: DEVEL DEPOSIT

COMMODITY:
SILVER
LEAD
GOLD LODE

BIBLIOGRAPHY:
ADMMR MARY NEVADA MINE FILE

3253 IV NE
(HIBERNIA PEAK)

R. 14 W. 244

47°30' 245

490 000 FEET

247

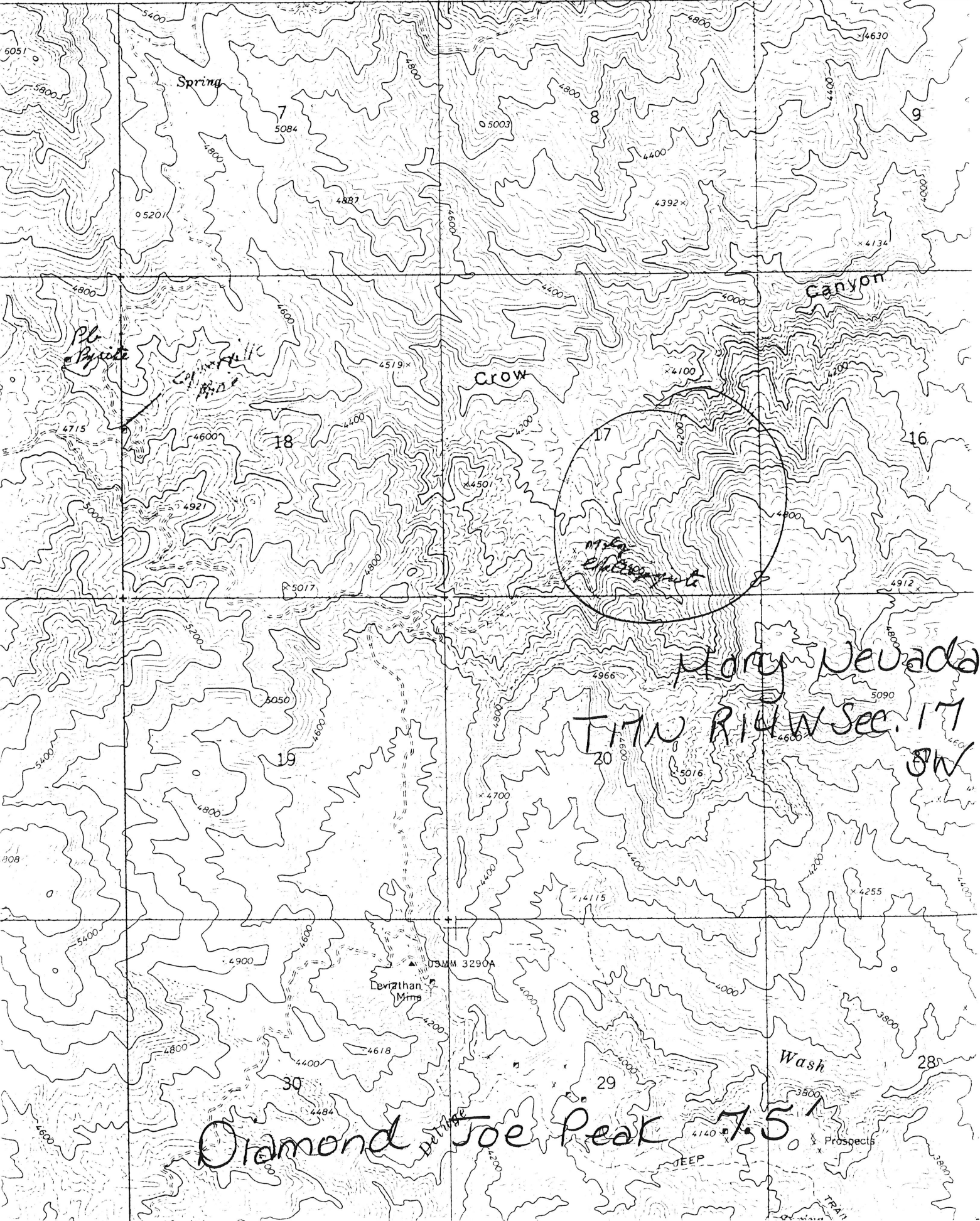

Diamond Joe Peak 7.5 M

NAME OF MINE: MARY NEVADA
OWNER:

COUNTY: Mohave
DISTRICT: Maynard
METALS: Pb, Au

W

OPERATOR AND ADDRESS

MINF STATUS

Date:	OPERATOR AND ADDRESS	Date:	MINF STATUS
1/45	Earl Heath, Sandy Route, Kingman	1/45	Developing - building road.
		4/1/47	Shipping

MARY NEVADA (Mine File)

MOHAVE CO.

KP/WR 10/1/79 - Ralph Baglino is prospecting & evaluating the Leviathan Mine and Mary Nevada Mine. He is logically evaluating the potential of each to produce molybdenum as a small mine operation.

r/h

ARIZONA DEPARTMENT OF MINERAL RESOURCES
MINERAL BUILDING, FAIRGROUNDS
PHOENIX, ARIZONA

April 7, 1958

To the Owner or Operator of the Arizona Mining Property named below:

Mary Nevada (Mohave County) ✓ Lead, silver gold
(Property) (ore)

We have an old listing of the above property which we would like to have brought up to date.

Please fill out the enclosed Mine Owner's Report form with as complete detail as possible and attach copies of reports, maps, assay returns, shipment returns or other data which you have not sent us before and which might interest a prospective buyer in looking at the property.

Frank P. Knight

FRANK P. KNIGHT,
Director.

Enc: Mine Owner's Report

I have disposed of the above property, but I am selling out the list on 2 other properties I have.
Paul Heath.

C72

DEPARTMENT OF MINERAL RESOURCES

News Items

Date 2/2/42

Mine MARY-NEVADA

Location 40 MILES S OF KINGMAN

Owner VIA BIG SANDY HI-WAY -

Address 12 MILES WEST OF CAVE SPRING RANCH

Operating Co. EARL HEATH

Address SANDY RT - KINGMAN. ARIZ.

Pres. 4 MEN.

Genl. Mgr. LEAD-SILVER.

Mine Supt. DRIVING CROSS-CUT NOW

Mill Supt. IN 500 FT. TO CUT UNDER

Principal Metals GR - PROVEN IN UPPER

Men Employed LEVELS AT 250 BELOW

Production Rate OUTCROP.

Mill, Type & Capacity

Power, Amt. & Type

Signed J. B. C.

(Over)

1

ODT (for renewal of certificate)

DEPARTMENT OF MINERAL RESOURCES

REPORT TO OPA ON ACTIVE MINING PROJECT

Date: 1/20/45
Name of Mine: Mary Nevada
Owner or Operator: Carl Heath
Address: Sandy Point - Kingman Ariz
Mine Location: 600 miles south from Kingman

Filing Information
File System
File No.
This chart to be used for gallons of gasoline required per month.

PRESENT OPERATIONS: (check X)

Production; Development X; Financing; Sale of mine;
Experimental (sampling); Owner's occasional trip;
Other (specify)

PRODUCTION: Past and Future.

Tons

Approx. tons last 3 months
Approx. present rate per 3 months
Anticipated rate next 3 months
If in distant future check (X) here X

EQUIPMENT OPERATED:

Table with 4 columns: Type, Quantity or Horse Power, Miles or Hours Per Month, Gallons Required Per Month. Includes rows for Personal Cars, Light or Service Trucks, Ore Hauling Trucks (1, 2000, 140), Compressors, and Other Mine or Mill Eqpt.

PRODUCT PRODUCED OR CONTEMPLATED: Name metals or minerals.

Lead

REMARKS:

ODT certificate on this 1 1/2 ton truck was recently cancelled because they had replaced some of its duties with a new pickup. But they need both trucks. Gas for both are recommended

By: [Signature]

DEPARTMENT OF MINERAL RESOURCES

REPORT TO OPA ON ACTIVE MINING PROJECT

Date <u>11-30-44</u> Name of Mine <u>Manuel Quintero Mine</u> Owner or Operator <u>Earl Heath</u> Address <u>Sandy Cte - Kingman, Ariz</u> Mine Location <u>Manuel Quintero Mine District</u>	<p style="text-align: center; margin: 0;">Filing Information</p> File System..... File No..... This chart to be used for gallons of gasoline required per month.
-----------------------------------------------------------------------------------------------------------------------------------------------------------------------------------------------------------	-------------------------------------------------------------------------------------------------------------------------------------------------------------------------------

PRESENT OPERATIONS: (check X)

Production.....; Development ; Financing.....; Sale of mine.....;

Experimental (sampling).....; Owner's occasional trip.....;

Other (specify) Building road to mine at present.

PRODUCTION: Past and Future.

Tons

Approx. tons last 3 months	
Approx. present rate per 3 months	
Anticipated rate next 3 months	
If in distant future check (X) here	

EQUIPMENT OPERATED:

Type	Quantity or Horse Power	Miles or Hours Per Month	Gallons Required Per Month
Personal Cars			
Light or Service Trucks			
Ore Hauling Trucks			
Compressors			
<u>Caterpillar Motor</u> Other Mine or Mill Eqpt.	<u>53 HP</u>	<u>192 hrs</u>	<u>400</u>

PRODUCT PRODUCED OR CONTEMPLATED: Name metals or minerals.

Silver, lead and gold.

REMARKS:

.....

September 15, 1941

Mr. Earl Heath
Sandy Route
Kingman, Arizona

Dear Mr. Heath:

L. S. Hackney, 132 Kenmore Avenue, Los Angeles, California, has expressed an interest in your Mary Nevada Mine and we have sent him your name and address. You will no doubt hear from him.

If you do make a contact with him that results in business done, we would appreciate your advice for the records of the department.

Hoping that you will hear from him further, I
am

Yours very truly,

Chairman, Board of Governors
Arizona Department of Mineral Resources

CFW:LP

DEPARTMENT OF MINERAL RESOURCES
State of Arizona
MINE OWNER'S REPORT

Date Oct 8 1947

1. Mine: Mary Nevada
2. Location: Sec 14 Twp 17 N Range 15 W Nearest Town Kingman
Distance 50 mi Direction South Road Condition good
3. Mining District & County: Wayward - Mohave
4. Former Name of Mine: Old Buck
5. Owner: Earl Heath 5/8, Mark Hauko 1/8
Address: Kingman - Sandy Route
6. Operator: Earl Heath
Address: Kingman, Sandy Route
7. Principal Minerals: Lead, Silver, gold
8. Number of Claims: 5 Lode Placer
Patented Unpatented
9. Type of Surrounding Terrain: Rough. Elev at mine 4700 ft
10. Geology & Mineralization: Schist
11. Dimension & Value of Ore Body: Vein 4 ft
Vein 20 ft where cut by + cut

12. Ore "Blocked Out" or "In Sight":

None in mine
1500 tons on the dump (mill ore)

Ore Probable:

13. Mine Workings—Amount and Condition:

No.	Feet	Condition
Shafts. 2	60 ft and 120 ft	good
Raises.		
Tunnels.		
Crosscuts.	650 ft	good
Stopes.	100 ft	

14. Water Supply:

plenty for mill + camp

15. Brief History:

Have made small shipment from
dump to City. Here with analysis
assays 3% lead, 30g silver.

Loaded at Hackberry. Smelting 6⁰⁰ per ton

Has part of the mill on the ground

16. Signature:

Carl Heath

17. If Property for Sale, List Approximate Price and Terms:

Not for sale, but want
to borrow 5000⁰⁰ to finish mill-

MM-3.4

DEPARTMENT OF MINERAL RESOURCES
STATE OF ARIZONA
OWNERS MINE REPORT

Date

- 1. Mine Mary Nevada
- 2. Mining District & County Maynard District,
Mohave County
- 3. Former name
- 5. Owner Earl Heath
- 7. Operator Earl Heath
- 9. President Self
- 11. Mine Supt.
- 13. Principal Metals Silver and Lead
- 15. Production Rate Development work.
- 17. Power: Amt. & Type Gas, compressor. 60 hp
automobile motor.
- 18. Operations: Present Driving a haulage tunnel.
- 4. Location 40 miles south Kingman on
big Sandy highway, 14 miles
west Cane Springs Ranch.
- 6. Address (Owner) Kingman, Arizona
Sandy Route
- 8. Address (Operator)
- 10. Gen. Mgr.
- 12. Mill Supt.
- 14. Men Employed
- 16. Mill: Type & Cap. None
- 19. Operations Planned Completion of a 400 foot haulage tunnel.
- 20. Number Claims, Title, etc. Seven unpatented claims.
- 21. Description: Topography & Geography Elevation 4500 at shaft.
Elevation 4250 at haulage tunnel
Steep mountains
- 22. Mine Workings: Amt. & Condition 100 foot shaft
200 foot drifts in shaft
100 foot new haulage tunnel
workings in good condition

23. Geology & Mineralization 500 tons ore in dump and stopes valued at \$20.00 per ton.

24. Ore: Positive & Probable, Ore Dumps, Tailings Probable 100,000 tons.
Valued at \$40.00 per ton.

24-A Vein Width, Length, Value, etc.

25. Mine, Mill Equipment & Flow Sheet

26. Road Conditions, Route 10 miles up Bull Canyon of bad road but passable.
3 miles good pack trail.

27. Water Supply Sufficient spring water

28. Brief History This property was worked in the seventies and considerable highgrade ore was shipped, indicated from stopes and drifts in old workings.

29. Special Problems, Reports Filed Completion of haulage tunnel and 3 miles of road.

30. Remarks R. C. Jacobson of Kingman, Arizona, recently made an examination of the property and is making a complete report. In completion of haulage tunnel it will be at least 50 ft. under permanent water level. It is a proven fact there is a rich ore body at water level, in the Walapai Mts. \$10,000.00 would put this property on a paying basis. I need financial help.

31. If property for sale: Price, terms and address to negotiate.

32. Signed.....Earl Heath.....
Kingman, Arizona

33. Use additional sheets if necessary. Sandy Route

M-34

DEPARTMENT OF MINERAL RESOURCES
STATE OF ARIZONA
MINE OWNER'S REPORT

Date

- 1. Mine Mary Nevada
~~East Chance~~
- 3. Mining District & County Mohave Co.
- 4. Former name Maynard dist.
- 5. Owner Earl Heath ✓
- 7. Operator Earl Heath
- 9. President, Owning Co.
- 10. Gen. Mgr.
- 11. Mine Supt.
- 12. Mill Supt.
- 13. Men Employed Two.
- 18. Operations: Present driving a haulage tunnel.

- 2. Location 40 miles south Kingman on big Sandy highway 14 miles west Cane Springs Ranch.
- 6. Address (Owner) Kingman, Ariz.
- 8. Address (Operator) Sandy Route.
- 9A. President, Operating Co. Self.
- 14. Principal Minerals Silver + Lead
- 15. Production Rate development work.
- 16. Mill: Type & Cap. none.
- 17. Power: Amt. & Type Gas - compressor. 60 horse power, automobile motor

- 19. Operations: Planned
Completion of a 400gt haulage tunnel.

- 20. Number Claims, Title, etc.
Seven unpatented claims

- 21. Description: Topography & Geography
Elevation 4500 - at shaft
" 4250 - at haulage tunnel
Steep mountains.

- 22. Mine Workings: Amt. & Condition
100gt shaft
200 " drifts in shaft.
400 " new haulage tunnel
workings in good condition

23. Geology & Mineralization 500 ton ore in dump + stopes
valued at \$20.00 per ton.

24. Ore: Positive & Probable, Ore Dumps, Tailings
Probable 100,000 tons

24A. Dimensions and Value of Ore body
\$40.00 per ton.

25. Mine, Mill Equipment & Flow-Sheet

26. Road Conditions, Route
10 miles up Bull canyon of bad road but passable
3 miles good pack trail.

27. Water Supply
Sufficient spring water.

28. Brief History
This property was worked in the 70's, and
considerable high grade ore was shipped,
indicated from stopes and drifts in old workings.

29. Special Problems, Reports Filed
Completion of haulage tunnel
and 3 miles of road.

30. Remarks R.C. Jacobson, of Kingman Ariz, recently made
an examination of the property, and is making a complete
report. In completion of haulage tunnel it will be
at least 50 ft under permanent water level. It is a proven

31. If property for sale: Price, terms and address to negotiate.
I need financial help. fact there is a rich ore body at
water level, in the Walepdi Mts.
\$10,000.00 would put this property
on a paying basis.

32. Signature..... Earl Heath
Kingman, Ariz.

33. Use additional sheets if necessary.