



CONTACT INFORMATION

Mining Records Curator
Arizona Geological Survey
1520 West Adams St.
Phoenix, AZ 85007
602-771-1601
<http://www.azgs.az.gov>
inquiries@azgs.az.gov

The following file is part of the

Arizona Department of Mines and Mineral Resources Mining Collection

ACCESS STATEMENT

These digitized collections are accessible for purposes of education and research. We have indicated what we know about copyright and rights of privacy, publicity, or trademark. Due to the nature of archival collections, we are not always able to identify this information. We are eager to hear from any rights owners, so that we may obtain accurate information. Upon request, we will remove material from public view while we address a rights issue.

CONSTRAINTS STATEMENT

The Arizona Geological Survey does not claim to control all rights for all materials in its collection. These rights include, but are not limited to: copyright, privacy rights, and cultural protection rights. The User hereby assumes all responsibility for obtaining any rights to use the material in excess of "fair use."

The Survey makes no intellectual property claims to the products created by individual authors in the manuscript collections, except when the author deeded those rights to the Survey or when those authors were employed by the State of Arizona and created intellectual products as a function of their official duties. The Survey does maintain property rights to the physical and digital representations of the works.

QUALITY STATEMENT

The Arizona Geological Survey is not responsible for the accuracy of the records, information, or opinions that may be contained in the files. The Survey collects, catalogs, and archives data on mineral properties regardless of its views of the veracity or accuracy of those data.

PRINTED: 03/06/2003

ARIZONA DEPARTMENT OF MINES AND MINERAL RESOURCES AZMILS DATA

PRIMARY NAME: MAGIC MOUNTAIN MINE

ALTERNATE NAMES:

YAVAPAI COUNTY MILS NUMBER: 1382

LOCATION: TOWNSHIP 12 N RANGE 1 E SECTION 14 QUARTER SE
LATITUDE: N 34DEG 25MIN 03SEC LONGITUDE: W 112DEG 13MIN 13SEC
TOPO MAP NAME: MAYER - 7.5 MIN

CURRENT STATUS: DEVEL DEPOSIT

COMMODITY:
IRON
MANGANESE

BIBLIOGRAPHY:
ADMMR MAGIC MOUNTAIN MINE FILE

3552 IV NE
(POLAND JUNCTION)

POLAND JUNCTION 2.6 MI.

3809
25'

3808

3807

3806

3805

1 230 000

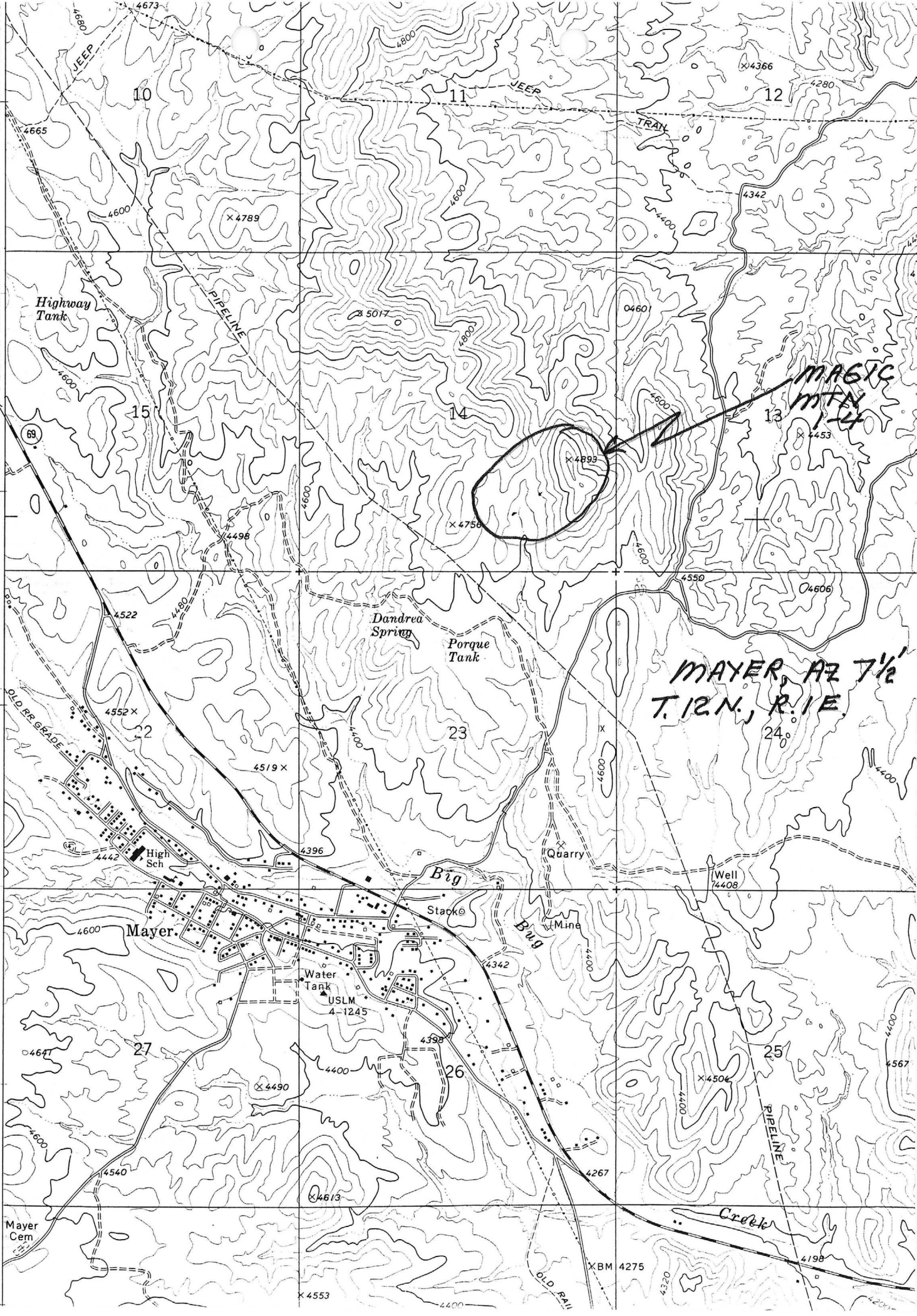

MAGIC MOUNTAIN

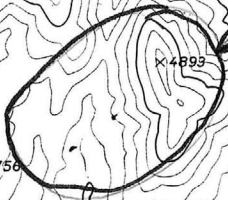

MAYER, AZ 7 1/2'
T. 12 N., R. 1 E.

msd
11/2/89

November 2, 1989

Ralph W. Bennett
Mayer Mt Mine
Box 327
Mayer, AZ 86333

Dear Mr. Bennett:

Please realize we are not qualified horticulturists and thus not capable of determining the possible value of a rock and mineral material matching that reported in your spectrographic analysis. From a miner and farmer's point of view, I don't see anything that should be harmful to plants.

I would strongly recommend your contacting the Yavapai County Agricultural Extension Service Agent in Prescott as to the possible benefit to plant growth. Also, I would suggest you specifically ask whether the copper content could have any bad effect on livestock, that might graze on forage treated with your material.

Please feel free to contact us anytime we might be of further assistance.

Sincerely,

Ken A. Phillips
Chief Engineer

KAP:mc

Dear Sir. C

Mayer Ariz
Oct 25-89

Could you help me as you have
in the past. This is a report on Magic mt
mine loose claim.

I am crushing this down to 10-
and making a Mineral Supplement
for garden and potted plants. Could you
tell me if any thing in here is bad for
for this. Like!

Or any place I can get more
information on this project. Any help
you can give me well help.

Sincerely

Raphael Bennett
Box 327 Mayer Ariz
86333
Magic mt Mine

AMC 144757-60
Loc. Date 10/05/81

Magic Mtn 1-4

#1	12 N 1 E	SE 14
		NE 23
#2		SE 14
#3		SE 14
#4		SE 14



For: *Ralph Bennett Dale C.*
Mr. ~~████~~ Bennett
Post Office Box ~~████~~ *327*
Mayer, AZ. 86333

Date: February 10, 1981

Lab. No.: 9987

Received: 2-5-81

Marked: No Mark

Submitted by: same

REPORT OF QUALITATIVE SPECTROGRAPHIC EXAMINATION

<u>ELEMENT</u>	<u>APPROXIMATE PERCENT</u>
Boron	0.01
Silicon	Intermediate Constituent
Aluminum	0.3
Manganese	Intermediate Constituent
Magnesium	0.05
Lead	0.05
Copper	0.1
Iron	Major Constituent
Calcium	0.4
Sodium	0.4
Zinc	0.2
Titanium	0.005
Nickel	0.05

*5/8 mile out of
of Road, Emato, Ariz.*

Ralph Bennett

Respectfully submitted,

ARIZONA TESTING LABORATORIES

Claude E. McLean, Jr.
Claude E. McLean, Jr.

ARIZONA DEPARTMENT OF MINES AND MINERAL RESOURCES

VERBAL INFORMATION SUMMARY

May be Reproduced

1. Information from: Letter from Ralph Bennett
Address: P. O. Box 327, Mayer, AZ 86333
2. Phone:
3. Mine: Magic Mountain 1-4
4. ADMMR Mine File: Magic Mountain
5. County: Yavapai
6. MILS Number:
7. District: (mining) or (mineral)
8. Township: 12N Range: 1E Sec(s): SE 1/4, Sec 14
9. USGS Topographic Map:
10. Location (descriptive):
11. Number of Claims: Patented
Unpatented 4
12. Owner(s): (if different from above) Same as above
13. Address:
14. Operating Company: Self
15. Pertinent People and/or Firm:
16. Commodities: Iron, Manganese, Soil supplements
17. Operational Status: Development and marketing
18. Summary of information received, comments, etc.:

AMC - 144757 - 60, Located October 5, 1981

Present owner hopes to produce a coarsely ground (10 mesh) material as soil supplement for plants.

Date: November 2, 1989

Ken A. Phillips



For: Mr. Ralph Dale C. Bennett
Post Office Box 327
Mayer, AZ. 86333

Date: February 10, 1981

Lab. No.: 9987

Received: 2-5-81

Marked: No Mark

Submitted by: same

REPORT OF QUALITATIVE SPECTROGRAPHIC EXAMINATION

<u>ELEMENT</u>	<u>APPROXIMATE PERCENT</u>
Boron	0.01
Silicon	Intermediate Constituent
Aluminum	0.3
Manganese	Intermediate Constituent
Magnesium	0.05
Lead	0.05
Copper	0.1
Iron	Major Constituent
Calcium	0.4
Sodium	0.4
Zinc	0.2
Titanium	0.005
Nickel	0.05

TON

Ralph Bennett

Respectfully submitted,

ARIZONA TESTING LABORATORIES

Claude E. McLean, Jr.
Claude E. McLean, Jr.

Magueliz -
Aug 9-1989

Dear Sirs.

Could you help me again. This spectrographic examination I have crushed this ore down to a 10- and making a Mineral supplement for plants and garden. It does seem to green up the potted plants. Do you see any minerals in this that would harm plant life or burn them.

I'd like to package some of this and try it on the market. Most ~~nurses~~ seem to think the trace minerals ^{nurseries} are a good thing. You have always been helpful with any of my questions may you can give me a little help on this. Thank you much.

Sincerely

Ray W Bennett

Magie Mt Mine

P.O. Box 327 Magueliz

Sp 86333

