



CONTACT INFORMATION

Mining Records Curator
Arizona Geological Survey
1520 West Adams St.
Phoenix, AZ 85007
602-771-1601
<http://www.azgs.az.gov>
inquiries@azgs.az.gov

The following file is part of the

Arizona Department of Mines and Mineral Resources Mining Collection

ACCESS STATEMENT

These digitized collections are accessible for purposes of education and research. We have indicated what we know about copyright and rights of privacy, publicity, or trademark. Due to the nature of archival collections, we are not always able to identify this information. We are eager to hear from any rights owners, so that we may obtain accurate information. Upon request, we will remove material from public view while we address a rights issue.

CONSTRAINTS STATEMENT

The Arizona Geological Survey does not claim to control all rights for all materials in its collection. These rights include, but are not limited to: copyright, privacy rights, and cultural protection rights. The User hereby assumes all responsibility for obtaining any rights to use the material in excess of "fair use."

The Survey makes no intellectual property claims to the products created by individual authors in the manuscript collections, except when the author deeded those rights to the Survey or when those authors were employed by the State of Arizona and created intellectual products as a function of their official duties. The Survey does maintain property rights to the physical and digital representations of the works.

QUALITY STATEMENT

The Arizona Geological Survey is not responsible for the accuracy of the records, information, or opinions that may be contained in the files. The Survey collects, catalogs, and archives data on mineral properties regardless of its views of the veracity or accuracy of those data.

PRINTED: 03/06/2003

ARIZONA DEPARTMENT OF MINES AND MINERAL RESOURCES AZMILS DATA

PRIMARY NAME: MBN 500

ALTERNATE NAMES:

PINAL COUNTY MILS NUMBER: 230

LOCATION: TOWNSHIP 3 S RANGE 7 E SECTION 25 QUARTER NE
LATITUDE: N 33DEG 08MIN 35SEC LONGITUDE: W 111DEG 34MIN 52SEC
TOPO MAP NAME: SACATON NE - 7.5 MIN

CURRENT STATUS: DEVEL DEPOSIT

COMMODITY:

COPPER OXIDE

GOLD

SILVER

BIBLIOGRAPHY:

AZ. STATE LAND DEPT. LEASES 1980

ADMMR MBN 500 FILE

MINE AND PROSPECT FIELD VISIT DATA SUMMARY

Sheet 1 of 2

COMMODITIES Copper Gold (?) Silver (?)

MILS ID No. 230 Date 1/2/84

ENGINEER Nyal J Niemuth

INFORMATION FROM: Nyal J. Niemuth

PROPERTY SUMMARY

I. MINE NAME Exxon M8N OTHER POSSIBLE NAMES
INCLUDING ANY CLAIM NAMES NOTED

II. LOCATION: T 3S R 7E SEC(S) 25 NE 1/4 MINE DISTRICT

ELEV. 1750 COUNTY Pinal TOPO QUAD. Sacaton NE

DIRECTIONS As on topo

MAP ATTACHED yes

III. OWNERSHIP: NAME _____ PHONE _____

ADDRESS: _____

COMPANY NAME IF ANY: _____

PERTINENT PEOPLE _____

IV. PROPERTY AND HOLDINGS: _____

V. PAST PRODUCTION - NOTED, KNOWN, PROBABLE, UNKNOWN, NONE Probable

VI. CURRENT STATUS: Inactive (Developed Prospect)

VII. WORKINGS: 2 major shafts. 3rd shaft is mostly area on surface prospects on quartz

Pods. West shaft (open) is major working with plus 150' of inclined length.

North shaft also major with large dump showing more copper oxides. Shaft is
plus 100' deep, verticle, as are shearing and mineralization there.

VIII. GEOLOGY AND MINERALOGY: DEPOSIT TYPE: Stockwork and fault/fissure veins (ORPHASRY CO AT

LENGTH: _____ WIDTH: _____ VEIN STRIKE _____ DIP _____ DEPTH

HOST ROCK: grey schist (Pinal ?)

ECONOMIC MINERALS: Copper oxides, au?, Ag?

COMMENTS: At north shaft mineralization in footwall consists of quartz stockwork

Fault strikes N8SE, hanging wall dips 40-50°N at west shaft verticle shear and
vein

IX. EQUIPMENT ON SIGHT: none

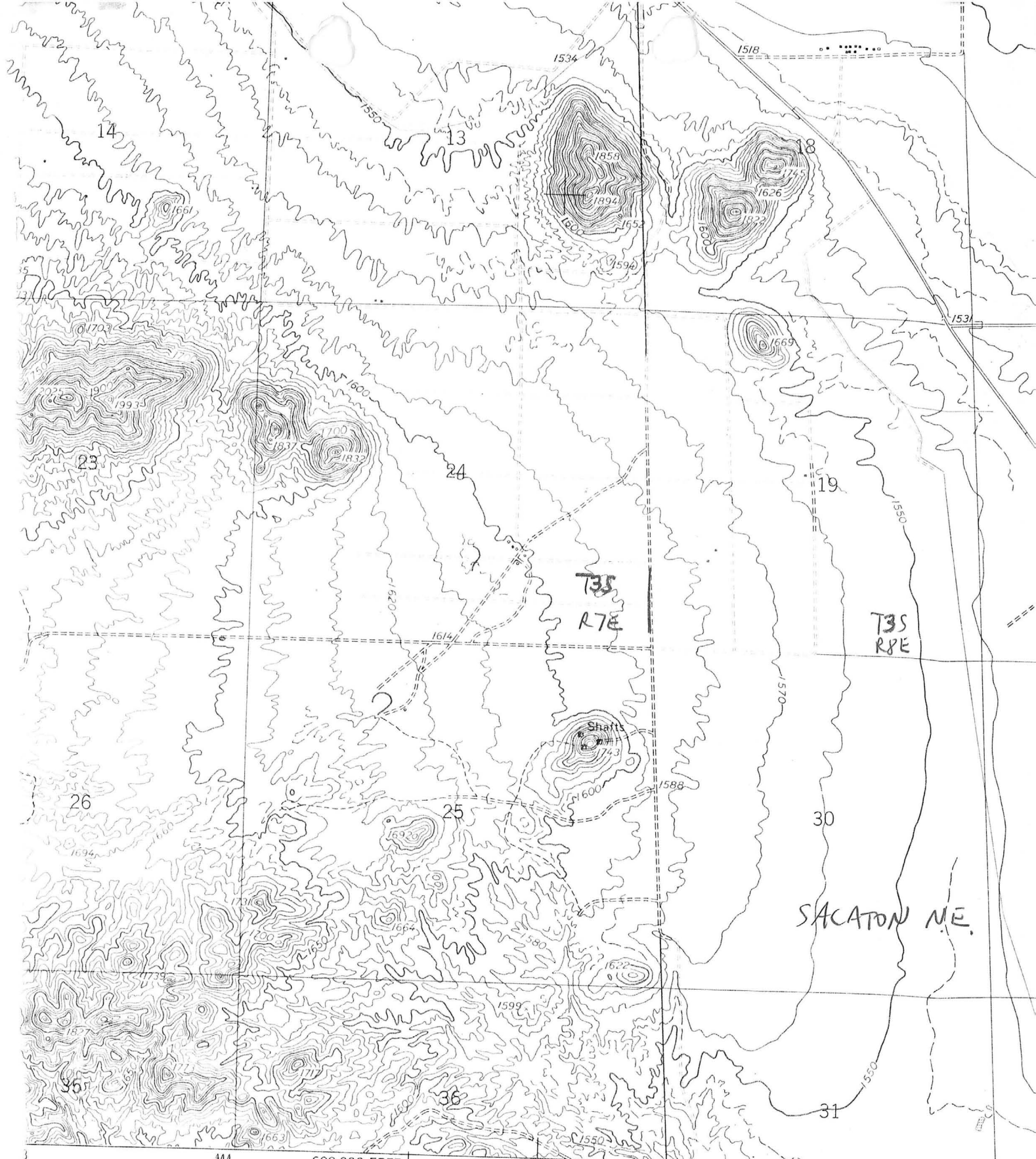

600 000 FEET | 445 35' R. 7 E. 446 R. 8 E. 447

(BLACKWATER)
3650 II SE

SCALE 1:24 000

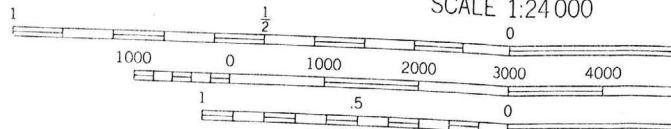

CONTOUR INTERVAL 10 FEET
DASHED LINES REPRESENT 5-FOOT CONTOURS

cal Survey

otogrammetric methods
ck 1956

can datum
ate system,

grin

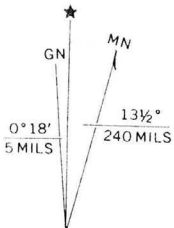

UTM GRID AND 1973 MAGNETIC NORTH