



CONTACT INFORMATION

Mining Records Curator
Arizona Geological Survey
1520 West Adams St.
Phoenix, AZ 85007
602-771-1601
<http://www.azgs.az.gov>
inquiries@azgs.az.gov

The following file is part of the

Arizona Department of Mines and Mineral Resources Mining Collection

ACCESS STATEMENT

These digitized collections are accessible for purposes of education and research. We have indicated what we know about copyright and rights of privacy, publicity, or trademark. Due to the nature of archival collections, we are not always able to identify this information. We are eager to hear from any rights owners, so that we may obtain accurate information. Upon request, we will remove material from public view while we address a rights issue.

CONSTRAINTS STATEMENT

The Arizona Geological Survey does not claim to control all rights for all materials in its collection. These rights include, but are not limited to: copyright, privacy rights, and cultural protection rights. The User hereby assumes all responsibility for obtaining any rights to use the material in excess of "fair use."

The Survey makes no intellectual property claims to the products created by individual authors in the manuscript collections, except when the author deeded those rights to the Survey or when those authors were employed by the State of Arizona and created intellectual products as a function of their official duties. The Survey does maintain property rights to the physical and digital representations of the works.

QUALITY STATEMENT

The Arizona Geological Survey is not responsible for the accuracy of the records, information, or opinions that may be contained in the files. The Survey collects, catalogs, and archives data on mineral properties regardless of its views of the veracity or accuracy of those data.

PRINTED: 11/20/2001

ARIZONA DEPARTMENT OF MINES AND MINERAL RESOURCES AZMILS DATA

PRIMARY NAME: LYDIA MINING CLAIMS

ALTERNATE NAMES:

WEST GOLD MINE PROPERTY
OLD OX GROUP
CAT CLAW SHAFT

GILA COUNTY MILS NUMBER: 94

LOCATION: TOWNSHIP 1 S RANGE 14 E SECTION 35 QUARTER SW
LATITUDE: N 33DEG 17MIN 40SEC LONGITUDE: W 110DEG 54MIN 55SEC
TOPO MAP NAME: PINAL RANCH - 7.5 MIN

CURRENT STATUS: PAST PRODUCER

COMMODITY:

COPPER OXIDE
GOLD
SILVER

BIBLIOGRAPHY:

ADMMR LYDIA MINING CLAIMS FILE
CLAIMS EXTEND INTO SEC 34 & 35-T1S-R14E 7
SEC 3, 4-T2S-R14E

09/18/86

ARIZONA DEPARTMENT OF MINES AND MINERAL RESOURCES FILE DATA

PRIMARY NAME: LYDIA MINING CLAIMS

ALTERNATE NAMES:

WEST GOLD MINE PROPERTY
OLD OX GROUP
CAT CLAW SHAFT

GILA COUNTY MILS NUMBER: 94

LOCATION: TOWNSHIP 1 S RANGE 14 E SECTION 35 QUARTER SW
LATITUDE: N 33DEG 17MIN 40SEC LONGITUDE: W 110DEG 54MIN 55SEC
TOPO MAP NAME: PINAL RANCH - 7.5 MIN

CURRENT STATUS: PAST PRODUCER

COMMODITY:

COPPER OXIDE
GOLD
SILVER

BIBLIOGRAPHY:

ADMMR LYDIA MINING CLAIMS FILE
CLAIMS EXTEND INTO SEC 34 & 35-T1S-R14E 7
SEC 3, 4-T2S-R14E

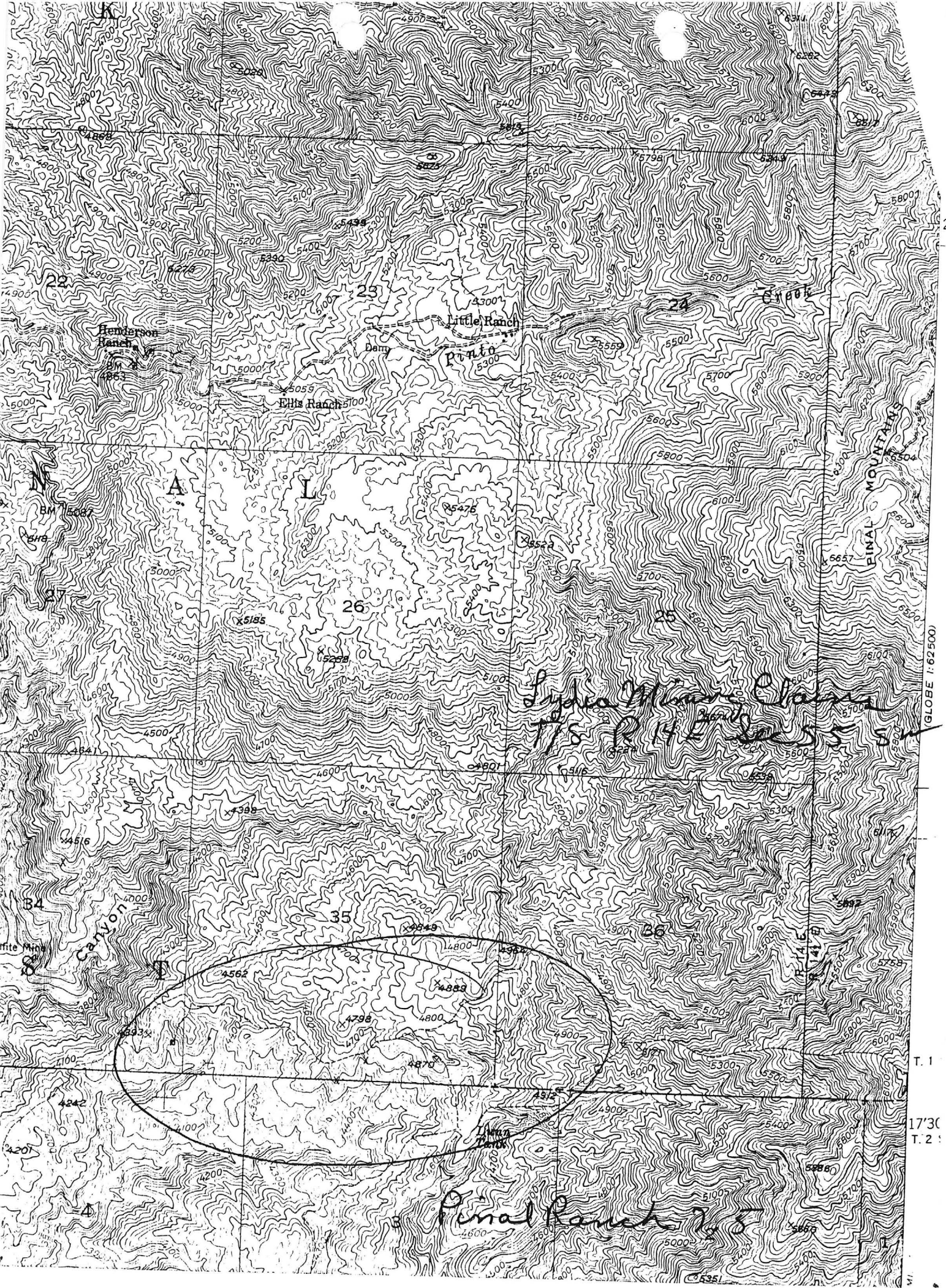

GLOBE 1:62,500

T. 1

17'30"
T. 2

Pinal Ranch T. 1 S.

Last Will and Testament

of

P149913

NATASHA GREENLEE

I, NATASHA GREENLEE, a resident of Maricopa County, State of Arizona, do hereby make, publish and declare this my Last Will and Testament, and do hereby revoke all of my former Wills and Codicils.

FIRST:

I direct that all my just debts, funeral expenses and expenses of the administration of my estate be paid as soon after my death as practicable. I further direct that all inheritance, death and estate taxes (including interest and penalties thereon) becoming due with respect to my taxable estate by reason of my death shall be paid by my Executrix out of my residuary estate passing under this Will to the extent thereof as an expense and cost of administration of my estate. My Executrix shall have no duty or obligation to obtain reimbursement from any recipient of property not passing under this Will for any portion of such tax paid by it.

SECOND:

I am the widow of GEORGE A. GREENLEE. The objects of my bounty are my daughter, CONSTANCE ROGGE, her daughters ROSALIND ANNE DANDREA and JESSLYN SUSAN MERGEN, the daughter of my late husband DOROTHY GREENLEE WIRTH, and certain other charitable organizations named below. I bequeath to them the following gifts:

(A) I bequeath to CONSTANCE ROGGE all items of clothing and furs, all my linens, all my silver including but not limited to the complete dinner flat silverware of the "Romance of the Sea" pattern, the black bouille ebony cabinet, the carved crystal Buddha, the crystal rabbits and moon, the ivory oracle of Delphi, the two tall French ivory carved ladies on a podium, and the paintings "Portia" by Alex Cabanel, "American Cavalier" by DeAndrew, "Napoleon Battlefront" by Domingo Munoz, "The Reapers" by Dolph and "Connie" which was painted by me. I further bequeath to CONSTANCE ROGGE a life estate in my jewelry, with the exception of the diamond and amethyst cross which is hereinafter bequeathed to my granddaughter JESSLYN ROGGE MERGEN, with the direction that after her death the remainder of said jewelry be given to the children of CONSTANCE ROGGE, ROSALIND ANNE DANDREA and JESSLYN SUSAN MERGEN, to be divided between them as they shall agree. I further bequeath all my books and all my motor vehicles to CONSTANCE ROGGE.

(B) I Bequeath to ROSALIND ANNE DANDREA the Hammond organ, the black English curio cabinet with ivories, and the paintings "Reverie" by Coomins, "Reflections" by C. Vogel, "Autumn" by Benjamin Leader and "Seascape" by Unterberger.

(C) I bequeath to JESSLYN SUSAN ROGGE the tall French curio cabinet plus the ivories which now stand therein, the two French tables, my diamond and amethyst cross, the paintings "Lady Devon and Child" by Sir Thomas Lawrence, "Seascape" by Arthur Quartley, "The Pet Bird" by Ferdinand Wagner, "The Blooming Rod" painted on copper, and the small ceramic painting "Two Children".

(D) I bequeath to DOROTHY GREENLEE WIRTH the painting of her father, George A. Greenlee, and the painting "Lady

(E) I leave all my household furnishings, ivories and paintings which are not specifically mentioned above to CONSTANCE ROGGE, ROSALIND ANNE DANDREA and JESSLYN SUSAN ROGGE as they shall agree among themselves. It is my wish that any item which none of them chooses to accept be given to a worthy charity or to some individual, or individuals, in need.

(F) I bequeath the sum of ONE THOUSAND DOLLARS (\$1,000.00) to FRANK SHEETS LOCKHART MEMORIAL TRUTH CENTER, South Bend, Indiana.

(G) I declare that the rock and shell collection in my home is not part of my estate, but is owned by CONSTANCE ROGGE, having been given to her in 1959 by George A. Greenlee. I also declare that laboratory equipment now on the premises is not part of my estate, but that it belongs to LOCKHART MEMORIAL RESEARCH FOUNDATION, and I give my Executrix full power and authority to deal with the equipment, the same as I might do if I were living.

(H) I devise and bequeath, subject to any and all encumbrances thereon, all realty used by me as a place or places of residence and which I may own at the time of my death, together with the improvements thereon, to CONSTANCE ROGGE, if she survives me by a period of sixty (60) days.

(I) I devise and bequeath to my daughter CONSTANCE ROGGE all my right, title and interest in and to all mines and mining properties which I may own or otherwise have an interest in at the time of my death, including mining claims (patented or unpatented), royalty agreements, contracts for the sale of minerals or mining claims, leases of minerals or mining claims, and any other form of property interest having to do with minerals, mines and mining claims. I further devise and bequeath to CONSTANCE all equipment, supplies, and

accomplishing annual assessment work or used by me for any other purpose in regard to my mines and mining properties.

(J) I devise and bequeath to my daughter CONSTANCE ROGGE all my right, title and interest in and to all books and other literary material written by me, or which I assisted in writing, whether published or unpublished, including all royalties and royalty contracts with publishers, research materials, correspondence, documents and files relating to such literary material, and published and unpublished manuscripts whether complete or incomplete.

THIRD:

All the rest, residue and remainder of my estate I devise and bequeath as follows:

SIXTY PERCENT (60%) to my daughter CONSTANCE ROGGE, and

FORTY PERCENT (40%) in equal shares to my step-daughter DOROTHY GREENLEE WIRTH and my granddaughters ROSALIND ANNE DANDREA and JESSLYN SUSAN MERGEN.

If any one of my residuary legatees should predecease me, then her share shall pass to her issue by right of representation. If ROSALIND ANNE DANDREA or JESSLYN SUSAN MERGEN predecease me without leaving children, her share shall go to the other and her mother equally, or to such one of them as survives me.

FOURTH:

In the event that money or other property would be, except for this provision, distributable to a minor, then such money or other property shall be distributed by my Executrix hereinafter named to ROSALIND ANNE DANDREA for the sole and exclusive benefit of such minor until such minor attains the age of majority. The said Trustee shall, in her discretion, make distributions of capital or income directly to the minor or to her parent or other

amounts as it shall be necessary to provide adequately for such minor's health, educational and other needs. In arriving at her determination as to the minor's needs, the Trustee shall consult with the minor's parents or other guardian and with the minor when it determines the minor to have arrived at an age where he or she is able to exercise discretion in such matters.

The Trustee shall have all such powers as shall be necessary for the effective administration of each trust created herein, including but not limited to the power to invest trust funds, manage, control, lease and sell property and to determine what is principal or income.

FIFTH:

I hereby nominate and appoint my daughter CONSTANCE ROGGE Executrix of this my Last Will and Testament. My Executrix shall be permitted to qualify and act as such without bond or other security in any jurisdiction. I authorize my Executrix to sell at public or private sale, lease or mortgage, the whole or any part of my estate upon such terms and for such consideration as she or it may determine advisable, without notice and without first obtaining an order of the court therefor, but subject to such confirmation as may be required by law.

SIXTH:

In the event any legatee named herein contests the validity of this Will or aids any person who does contest this Will, then such legatee shall be excluded from any share of my estate. Such legatee's share shall then be divided among the other residuary heirs in the proportions provided for in paragraph Third.

IN WITNESS WHEREOF, I have hereunto set my hand, this twentieth day of September, 1976, at Phoenix, Arizona.

7/11

11
The foregoing instrument, consisting of six (6) pages, including this page, was on the date thereof signed, published and declared by NATASHA GREENLEE, the Testatrix, to be her Last Will and Testament in the presence of each of us, the undersigned, who, thereupon, at her request and in her presence, and in the presence of each other, have hereunto subscribed our names as attesting witnesses thereto, the day and year last above written.

Ramona Pierce, residing at Phoenix, Arizona.

John C. Wesley, residing at Phoenix, Arizona.

FILE

S. Oleski
FILED

1986 FEB 24 PM 12:06

IN THE SUPERIOR COURT OF THE STATE OF ARIZONA

IN AND FOR THE COUNTY OF MARICOPA

In the Matter of the Estate of)
NATASHA GREENLEE,)
Deceased.)

No. **P149913**
LETTERS TESTAMENTARY
AND ACCEPTANCE

ISSUANCE OF LETTERS

Constance Rogge is appointed as Personal Representative of this estate under the will of the above-named decedent.

Dated FEB 24 1986.

VIVIAN KRINGLE
Clerk of the Superior Court

By S. Oleski
Deputy Clerk



I hereby accept the duties of Personal Representative of the estate of the above-named decedent and do solemnly swear that I will perform, according to law, the duties of Personal Representative of the estate.

Constance Rogge
Constance Rogge

Subscribed and sworn to before me this 20th day of FEBRUARY, 1986.

Nita Gregory
Notary Public

My commission expires:

March 15, 1987

GUST, ROSENFELD, DIVELBESS & HENDERSON
3300 VALLEY BANK CENTER
201 NORTH CENTRAL AVENUE
PHOENIX, ARIZONA 85073
(602) 257-7422

WHEN RECORDED MAIL TO:

R. Austin Goodale, Esq.
 GREENGARD & FINLEY
 A Professional Association
 2302 North Third Street
 Phoenix, Arizona 85004

QUIT-CLAIM DEED

For valuable consideration, the receipt of which is hereby acknowledged, I, LESTER R. COX, hereby quit-claim to the Estate of NATASHA GREENLEE, and to CONSTANCE ROGGE, ROSALIND ANNE DANDREA, and JESSLYN SUSAN MERGEN, as tenants-in-common, all right, title, or interest in that certain unpatented mining claim situated in the Globe Mining District, Gila County, Arizona; in the NE 1/4 Sec. 4 and in NW 1/4 Sec. 3, Township 2 South, Range 14 East, G.&S.R.M., known and denominated as LYDIA MINING CLAIM 1, being more particularly described by the surface boundaries of the claim marked upon the ground beginning at a monument at a point 50 feet North from the Discovery Shaft; thence East, 300 feet to a monument, being the NE corner of said claim; thence South, 1500 feet to a monument, being at the SE corner of said claim; thence West, 300 feet to a monument at the center of the South end of said claim; thence West, 300 feet to a monument being at the SW corner of said claim; thence North, 1500 feet to a monument at the NW corner of said claim; thence East, 300 feet to the place of beginning; and also referenced as Bureau of Land Management Serial No. A-MC-26544, and recorded in Docket No. 181 at page 469, in the Office of the County Recorder, Gila County, Arizona.

This transfer is exempt from the Affidavit of Value requirement pursuant to A.R.S. § 42-1614(A)(4) and A.R.S. § 42-1614(A)(6).

DATED this 15 day of May, 1986.

Lester R. Cox
 Lester R. Cox

STATE OF ARIZONA)

Count of Maricopa)

) ss.

The foregoing instrument was acknowledged before me this 15th day of May, 1986, by Lester R. Cox.

Patricia L. Dalton
 Notary Public

My Commission Expires:

July 6, 1986

WHEN RECORDED MAIL TO:

R. Austin Goodale, Esq.
 GREENGARD & FINLEY
 A Professional Association
 2302 North Third Street
 Phoenix, Arizona 85004

QUIT-CLAIM DEED

For valuable consideration, the receipt of which is hereby acknowledged, I, LESTER R. COX, hereby quit-claim to the Estate of NATASHA GREENLEE, and to CONSTANCE ROGGE, ROSALIND ANNE DANDREA, and JESSLYN SUSAN MERGEN, as tenants-in-common, all right, title, or interest in that certain unpatented mining claim situated in the Globe Mining District, Gila County, Arizona; in the SW 1/4 Sec. 35, Township 1 South, Range 14 East, G.&S.R.M., known and denominated as LYDIA MINING CLAIM 2, being more particularly described by the surface boundaries of the claim marked upon the ground beginning at a monument at a point 50 feet South from the Discovery Shaft; thence West, 300 feet to a monument, being the SW corner of said claim; thence North, 1500 feet to a monument, being at the NW corner of said claim; thence East, 300 feet to a monument at the center of the North end of said claim; thence East, 300 feet to a monument being at the NE corner of said claim; thence South, 1500 feet to a monument at the SE corner of said claim; thence West, 300 feet to the place of beginning; and also referenced as Bureau of Land Management Serial No. A-MC-26545, and recorded in Docket No. 181 at page 470, in the Office of the County Recorder, Gila County, Arizona.

This transfer is exempt from the Affidavit of Value requirement pursuant to A.R.S. § 42-1614(A)(4) and A.R.S. § 42-1614(A)(6).

DATED this 15 day of May, 1986.

Lester R. Cox
 Lester R. Cox

STATE OF ARIZONA)
) ss.
 Count of Maricopa)

The foregoing instrument was acknowledged before me this 15th day of May, 1986, by Lester R. Cox.

Patricia A. Dalton
 Notary Public

My Commission Expires:

July 6, 1986

WHEN RECORDED MAIL TO:

R. Austin Goodale, Esq.
 GREENGARD & FINLEY
 A Professional Association
 2302 North Third Street
 Phoenix, Arizona 85004

QUIT-CLAIM DEED

For valuable consideration, the receipt of which is hereby acknowledged, I, LESTER R. COX, hereby quit-claim to the Estate of NATASHA GREENLEE, and to CONSTANCE ROGGE, ROSALIND ANNE DANDREA, and JESSLYN SUSAN MERGEN, as tenants-in-common, all right, title, or interest in that certain unpatented mining claim situated in the Globe Mining District, Gila County, Arizona; in the Sec. 4, Township 2 South, Range 14 East, G.&S.R.M., known and denominated as LYDIA MINING CLAIM 3, being more particularly described by the surface boundaries of the claim marked upon the ground beginning at a monument at a point 15 feet North from the Discovery Shaft; thence East, 300 feet to a monument, being the NE corner of said claim; thence South, 1500 feet to a monument, being at the SE corner of said claim; thence West, 300 feet to a monument at the center of the South end of said claim; thence West, 300 feet to a monument being at the SW corner of said claim; thence North, 1500 feet to a monument at the NW corner of said claim; thence East, 300 feet to the place of beginning; and also referenced as Bureau of Land Management Serial No. A-MC-26546, and recorded in Docket No. 181 at page 471, in the Office of the County Recorder, Gila County, Arizona.

This transfer is exempt from the Affidavit of Value requirement pursuant to A.R.S. § 42-1614(A)(4) and A.R.S. § 42-1614(A)(6).

DATED this 15 day of May, 1986.

Lester R. Cox
 Lester R. Cox

STATE OF ARIZONA)

Count of Maricopa) ss.

The foregoing instrument was acknowledged before me this 15th day of May, 1986, by Lester R. Cox.

Abigail T. Dalton
 Notary Public

My Commission Expires:

July 6, 1986

WHEN RECORDED MAIL TO:

R. Austin Goodale, Esq.
 GREENGARD & FINLEY
 A Professional Association
 2302 North Third Street
 Phoenix, Arizona 85004

QUIT-CLAIM DEED

For valuable consideration, the receipt of which is hereby acknowledged, I, LESTER R. COX, hereby quit-claim to the Estate of NATASHA GREENLEE, and to CONSTANCE ROGGE, ROSALIND ANNE DANDREA, and JESSLYN SUSAN MERGEN, as tenants-in-common, all right, title, or interest in that certain unpatented mining claim situated in the Globe Mining District, Gila County, Arizona; in the NE 1/4 Sec. 4, Township 2 South, Range 14 East, G.&S.R.M., known and denominated as LYDIA MINING CLAIM 4, being more particularly described by the surface boundaries of the claim marked upon the ground beginning at a monument at a point 50 feet North from the Discovery Shaft; thence East, 300 feet to a monument, being the NE corner of said claim; thence South, 1500 feet to a monument, being at the SE corner of said claim; thence West, 300 feet to a monument at the center of the South end of said claim; thence West, 300 feet to a monument being at the SW corner of said claim; thence North, 1500 feet to a monument at the NW corner of said claim; thence East, 300 feet to the place of beginning; and also referenced as Bureau of Land Management Serial No. A-MC-26547, and recorded in Docket No. 181 at page 472, in the Office of the County Recorder, Gila County, Arizona.

This transfer is exempt from the Affidavit of Value requirement pursuant to A.R.S. § 42-1614(A)(4) and A.R.S. § 42-1614(A)(6).

DATED this 15 day of May, 1986.

Lester R. Cox
 Lester R. Cox

STATE OF ARIZONA)

County of Maricopa)

) ss.

The foregoing instrument was acknowledged before me this 15th day of May, 1986, by Lester R. Cox.

Patricia A. Dalton
 Notary Public

My Commission Expires:

July 6, 1986

WHEN RECORDED MAIL TO:

R. Austin Goodale, Esq.
 GREENGARD & FINLEY
 A Professional Association
 2302 North Third Street
 Phoenix, Arizona 85004

QUIT-CLAIM DEED

For valuable consideration, the receipt of which is hereby acknowledged, I, LESTER R. COX, hereby quit-claim to the Estate of NATASHA GREENLEE, and to CONSTANCE ROGGE, ROSALIND ANNE DANDREA, and JESSLYN SUSAN MERGEN, as tenants-in-common, all right, title, or interest in that certain unpatented mining claim situated in the Globe Mining District, Gila County, Arizona; in the SW 1/4 and SE 1/4 Sec 35, Township 1 South, Range 14 East, G.&S.R.M., known and denominated as LYDIA MINING CLAIM 5, being more particularly described by the surface boundaries of the claim marked upon the ground beginning at a monument at a point 50 feet South from the Discovery Shaft; thence West, 300 feet to a monument, being the SW corner of said claim; thence North, 1500 feet to a monument, being at the NW corner of said claim; thence East, 300 feet to a monument at the center of the North end of said claim; thence East, 300 feet to a monument being at the NE corner of said claim; thence South, 1500 feet to a monument at the SE corner of said claim; thence West, 300 feet to the place of beginning; and also referenced as Bureau of Land Management Serial No. A-MC-26548, and recorded in Docket No. 181 at page 473, in the Office of the County Recorder, Gila County, Arizona.

This transfer is exempt from the Affidavit of Value requirement pursuant to A.R.S. § 42-1614(A)(4) and A.R.S. § 42-1614(A)(6).

DATED this 15 day of May, 1986.

Lester R. Cox
 Lester R. Cox

STATE OF ARIZONA)
) ss.
 Count of Maricopa)

The foregoing instrument was acknowledged before me this 15th day of May, 1986, by Lester R. Cox.

Patricia A. Dalton
 Notary Public

My Commission Expires:

July 6, 1986

WHEN RECORDED MAIL TO:

R. Austin Goodale, Esq.
 GREENGARD & FINLEY
 A Professional Association
 2302 North Third Street
 Phoenix, Arizona 85004

QUIT-CLAIM DEED

For valuable consideration, the receipt of which is hereby acknowledged, I, LESTER R. COX, hereby quit-claim to the Estate of NATASHA GREENLEE, and to CONSTANCE ROGGE, ROSALIND ANNE DANDREA, and JESSLYN SUSAN MERGEN, as tenants-in-common, all right, title, or interest in that certain unpatented mining claim situated in the Globe Mining District, Gila County, Arizona; in the SW 1/4 Sec. 35, Township 1 South, Range 14 East, G.&S.R.M., known and denominated as LYDIA MINING CLAIM 6, being more particularly described by the surface boundaries of the claim marked upon the ground beginning at a monument at a point 50 feet South from the Discovery Shaft; thence West, 300 feet to a monument, being the SW corner of said claim; thence North, 1500 feet to a monument, being at the NW corner of said claim; thence East, 300 feet to a monument at the center of the North end of said claim; thence East, 300 feet to a monument being at the NE corner of said claim; thence South, 1500 feet to a monument at the SE corner of said claim; thence West, 300 feet to the place of beginning; and also referenced as Bureau of Land Management Serial No. A-MC-26549, and recorded in Docket No. 181 at page 474, in the Office of the County Recorder, Gila County, Arizona.

This transfer is exempt from the Affidavit of Value requirement pursuant to A.R.S. § 42-1614(A)(4) and A.R.S. § 42-1614(A)(6).

DATED this 15 day of May, 1986.

Lester R. Cox
 Lester R. Cox

STATE OF ARIZONA)
) ss.
 Count of Maricopa)

The foregoing instrument was acknowledged before me this 15th day of May, 1986, by Lester R. Cox.

Patricia A. Dalton
 Notary Public

My Commission Expires:

July 6, 1986

WHEN RECORDED MAIL TO:

R. Austin Goodale, Esq.
 GREENGARD & FINLEY
 A Professional Association
 2302 North Third Street
 Phoenix, Arizona 85004

QUIT-CLAIM DEED

For valuable consideration, the receipt of which is hereby acknowledged, I, LESTER R. COX, hereby quit-claim to the Estate of NATASHA GREENLEE, and to CONSTANCE ROGGE, ROSALIND ANNE DANDREA, and JESSLYN SUSAN MERGEN, as tenants-in-common, all right, title, or interest in that certain unpatented mining claim situated in the Globe Mining District, Gila County, Arizona; in the SW 1/4 Sec. 35, Township 1 South, Range 14 East, G.&S.R.M., known and denominated as LYDIA MINING CLAIM 7, being more particularly described by the surface boundaries of the claim marked upon the ground beginning at a monument at a point 50 feet South from the Discovery Shaft; thence West, 300 feet to a monument, being the SW corner of said claim; thence North, 1500 feet to a monument, being at the NW corner of said claim; thence East, 300 feet to a monument at the center of the North end of said claim; thence East, 300 feet to a monument being at the NE corner of said claim; thence South, 1500 feet to a monument at the SE corner of said claim; thence West, 300 feet to the place of beginning; and also referenced as Bureau of Land Management Serial No. A-MC-26550, and recorded in Docket No. 181 at page 475, in the Office of the County Recorder, Gila County, Arizona.

This transfer is exempt from the Affidavit of Value requirement pursuant to A.R.S. § 42-1614(A)(4) and A.R.S. § 42-1614(A)(6).

DATED this 15 day of May, 1986.

Lester R. Cox
 Lester R. Cox

STATE OF ARIZONA)
) ss.
 Count of Maricopa)

The foregoing instrument was acknowledged before me this 15th day of May, 1986, by Lester R. Cox.

Patricia S. Dalton
 Notary Public

My Commission Expires:

July 6, 1986

WHEN RECORDED MAIL TO:

R. Austin Goodale, Esq.
 GREENGARD & FINLEY
 A Professional Association
 2302 North Third Street
 Phoenix, Arizona 85004

QUIT-CLAIM DEED

For valuable consideration, the receipt of which is hereby acknowledged, I, LESTER R. COX, hereby quit-claim to the Estate of NATASHA GREENLEE, and to CONSTANCE ROGGE, ROSALIND ANNE DANDREA, and JESSLYN SUSAN MERGEN, as tenants-in-common, all right, title, or interest in that certain unpatented mining claim situated in the Globe Mining District, Gila County, Arizona; in the NW 1/4 Sec. 3, Township 2 South, Range 14 East, G.&S.R.M., known and denominated as LYDIA MINING CLAIM 8, being more particularly described by the surface boundaries of the claim marked upon the ground beginning at a monument at a point 50 feet North from the Discovery Shaft; thence East, 300 feet to a monument, being the NE corner of said claim; thence South, 1500 feet to a monument, being at the SE corner of said claim; thence West, 300 feet to a monument at the center of the South end of said claim; thence West, 300 feet to a monument being at the SW corner of said claim; thence North, 1500 feet to a monument at the NW corner of said claim; thence East, 300 feet to the place of beginning; and also referenced as Bureau of Land Management Serial No. A-MC-26551, and recorded in Docket No. 181 at page 476, in the Office of the County Recorder, Gila County, Arizona.

This transfer is exempt from the Affidavit of Value requirement pursuant to A.R.S. § 42-1614(A)(4) and A.R.S. § 42-1614(A)(6).

DATED this 15 day of May, 1986.

Lester R Cox
 Lester R. Cox

STATE OF ARIZONA)
) ss.
 Count of Maricopa)

The foregoing instrument was acknowledged before me this 15th day of May, 1986, by Lester R. Cox.

Patricia A. Dalton
 Notary Public

My Commission Expires:

July 6, 1986

WHEN RECORDED MAIL TO:

R. Austin Goodale, Esq.
 GREENGARD & FINLEY
 A Professional Association
 2302 North Third Street
 Phoenix, Arizona 85004

QUIT-CLAIM DEED

For valuable consideration, the receipt of which is hereby acknowledged, I, LESTER R. COX, hereby quit-claim to the Estate of NATASHA GREENLEE, and to CONSTANCE ROGGE, ROSALIND ANNE DANDREA, and JESSLYN SUSAN MERGEN, as tenants-in-common, all right, title, or interest in that certain unpatented mining claim situated in the Globe Mining District, Gila County, Arizona; in the SE 1/4 Sec. 34, Township 1 South, Range 14 East, G.&S.R.M., known and denominated as LYDIA MINING CLAIM 9, being more particularly described by the surface boundaries of the claim marked upon the ground beginning at a monument at a point 50 feet South from the Discovery Shaft; thence West, 300 feet to a monument, being the SW corner of said claim; thence North, 1500 feet to a monument, being at the NW corner of said claim; thence East, 300 feet to a monument at the center of the North end of said claim; thence East, 300 feet to a monument being at the NE corner of said claim; thence South, 1500 feet to a monument at the SE corner of said claim; thence West, 300 feet to the place of beginning; and also referenced as Bureau of Land Management Serial No. A-MC-26552, and recorded in Docket No. 181 at page 477, in the Office of the County Recorder, Gila County, Arizona.

This transfer is exempt from the Affidavit of Value requirement pursuant to A.R.S. § 42-1614(A)(4) and A.R.S. § 42-1614(A)(6).

DATED this 15 day of May, 1986.

Lester R Cox
 Lester R. Cox

STATE OF ARIZONA)
) ss.
 Count of Maricopa)

The foregoing instrument was acknowledged before me this 15th day of May, 1986, by Lester R. Cox.

Patricia L. Dalton
 Notary Public

My Commission Expires:

July 6, 1986

WHEN RECORDED MAIL TO:

R. Austin Goodale, Esq.
 GREENGARD & FINLEY
 A Professional Association
 2302 North Third Street
 Phoenix, Arizona 85004

QUIT-CLAIM DEED

For valuable consideration, the receipt of which is hereby acknowledged, I, LESTER R. COX, hereby quit-claim to the Estate of NATASHA GREENLEE, and to CONSTANCE ROGGE, ROSALIND ANNE DANDREA, and JESSLYN SUSAN MERGEN, as tenants-in-common, all right, title, or interest in that certain unpatented mining claim situated in the Globe Mining District, Gila County, Arizona; in the SE 1/4 Sec. 34, Township 1 South, Range 14 East, G.&S.R.M., known and denominated as LYDIA MINING CLAIM 10, being more particularly described by the surface boundaries of the claim marked upon the ground beginning at a monument at a point 150 feet South from the Discovery Shaft; thence West, 300 feet to a monument, being the SW corner of said claim; thence North, 1500 feet to a monument, being at the NW corner of said claim; thence East, 300 feet to a monument at the center of the North end of said claim; thence East, 300 feet to a monument being at the NE corner of said claim; thence South, 1500 feet to a monument at the SE corner of said claim; thence West, 300 feet to the place of beginning; and also referenced as Bureau of Land Management Serial No. A-MC-26553, and recorded in Docket No. 181 at page 478, in the Office of the County Recorder, Gila County, Arizona.

This transfer is exempt from the Affidavit of Value requirement pursuant to A.R.S. § 42-1614(A)(4) and A.R.S. § 42-1614(A)(6).

DATED this 15 day of May, 1986.

Lester R Cox
 Lester R. Cox

STATE OF ARIZONA)
) ss.
 Count of Paul Maricopa)

The foregoing instrument was acknowledged before me this 15th day of May, 1986, by Lester R. Cox.

Patricia A. Dalton
 Notary Public

My Commission Expires:

July 6, 1986

WHEN RECORDED MAIL TO:

R. Austin Goodale, Esq.
 GREENGARD & FINLEY
 A Professional Association
 2302 North Third Street
 Phoenix, Arizona 85004

QUIT-CLAIM DEED

For valuable consideration, the receipt of which is hereby acknowledged, I, LESTER R. COX, hereby quit-claim to the Estate of NATASHA GREENLEE, and to CONSTANCE ROGGE, ROSALIND ANNE DANDREA, and JESSLYN SUSAN MERGEN, as tenants-in-common, all right, title, or interest in that certain unpatented mining claim situated in the Globe Mining District, Gila County, Arizona; in the SE 1/4 Sec. 34 and in the SW 1/4 Sec. 35 of Township 1 South, Range 14 East, G.&S.R.M., known and denominated as LYDIA MINING CLAIM 11, being more particularly described by the surface boundaries of the claim marked upon the ground beginning at a monument at a point 600 feet West from the Discovery Shaft; thence North, 300 feet to a monument, being the NW corner of said claim; thence East, 1500 feet to a monument, being at the NE corner of said claim; thence South, 300 feet to a monument at the center of the East end of said claim; thence South, 300 feet to a monument being at the SE corner of said claim; thence West, 1500 feet to a monument at the SW corner of said claim; thence North, 300 feet to the place of beginning; and also referenced as Bureau of Land Management Serial No. A-MC-26554, and recorded in Docket No. 181 at page 479, in the Office of the County Recorder, Gila County, Arizona.

This transfer is exempt from the Affidavit of Value requirement pursuant to A.R.S. § 42-1614(A)(4) and A.R.S. § 42-1614(A)(6).

DATED this 15 day of May, 1986.

Lester R. Cox
 Lester R. Cox

STATE OF ARIZONA)
) ss.
 Count of Maricopa)

The foregoing instrument was acknowledged before me this 15th day of May, 1986, by Lester R. Cox.

Patricia A. Dalton
 Notary Public

My Commission Expires:

July 6, 1986

WHEN RECORDED MAIL TO:

R. Austin Goodale, Esq.
 GREENGARD & FINLEY
 A Professional Association
 2302 North Third Street
 Phoenix, Arizona 85004

QUIT-CLAIM DEED

For valuable consideration, the receipt of which is hereby acknowledged, I, LESTER R. COX, hereby quit-claim to the Estate of NATASHA GREENLEE, and to CONSTANCE ROGGE, ROSALIND ANNE DANDREA, and JESSLYN SUSAN MERGEN, as tenants-in-common, all right, title, or interest in that certain unpatented mining claim situated in the Globe Mining District, Gila County, Arizona; in the N 1/2 Sec. 4, Township 2 South, Range 14 East, G.&S.R.M., known and denominated as LYDIA MINING CLAIM 12, being more particularly described by the surface boundaries of the claim marked upon the ground beginning at a monument at a point 100 feet North from the Discovery Shaft; thence East, 300 feet to a monument, being the NE corner of said claim; thence South, 1500 feet to a monument, being at the SE corner of said claim; thence West, 300 feet to a monument at the center of the South end of said claim; thence West, 300 feet to a monument being at the SW corner of said claim; thence North, 1500 feet to a monument at the NW corner of said claim; thence East, 300 feet to the place of beginning; and also referenced as Bureau of Land Management Serial No. A-MC-26555, and recorded in Docket No. 181 at page 480, in the Office of the County Recorder, Gila County, Arizona.

This transfer is exempt from the Affidavit of Value requirement pursuant to A.R.S. § 42-1614(A)(4) and A.R.S. § 42-1614(A)(6).

DATED this 15 day of May, 1986.

Lester R Cox
 Lester R. Cox

STATE OF ARIZONA)
) ss.
 Count of Maricopa)

The foregoing instrument was acknowledged before me this 15th day of May, 1986, by Lester R. Cox.

Patricia A Dalton
 Notary Public

My Commission Expires:

July 6, 1986

WHEN RECORDED MAIL TO:

R. Austin Goodale, Esq.
 GREENGARD & FINLEY
 A Professional Association
 2302 North Third Street
 Phoenix, Arizona 85004

QUIT-CLAIM DEED

For valuable consideration, the receipt of which is hereby acknowledged, I, LESTER R. COX, hereby quit-claim to the Estate of NATASHA GREENLEE, and to CONSTANCE ROGGE, ROSALIND ANNE DANDREA, and JESSLYN SUSAN MERGEN, as tenants-in-common, all right, title, or interest in that certain unpatented mining claim situated in the Globe Mining District, Gila County, Arizona; in the SE 1/4 Sec. 34, Township 1 South, Range 14 East, G.&S.R.M., known and denominated as LYDIA MINING CLAIM 13, being more particularly described by the surface boundaries of the claim marked upon the ground beginning at a monument at a point 25 feet South from the Discovery Shaft; thence West, 300 feet to a monument, being the SW corner of said claim; thence North, 1500 feet to a monument, being at the NW corner of said claim; thence East, 300 feet to a monument at the center of the North end of said claim; thence East, 300 feet to a monument being at the NE corner of said claim; thence South, 1500 feet to a monument at the SE corner of said claim; thence West, 300 feet to the place of beginning; and also referenced as Bureau of Land Management Serial No. A-MC-26556, and recorded in Docket No. 181 at page 481, in the Office of the County Recorder, Gila County, Arizona.

This transfer is exempt from the Affidavit of Value requirement pursuant to A.R.S. § 42-1614(A)(4) and A.R.S. § 42-1614(A)(6).

DATED this 15 day of May, 1986.

Lester R. Cox
 Lester R. Cox

STATE OF ARIZONA)
Paul) ss.
 Count of Maricopa)

The foregoing instrument was acknowledged before me this 15th day of May, 1986, by Lester R. Cox.

Patricia L. Dalton
 Notary Public

My Commission Expires:

July 6, 1986

WHEN RECORDED MAIL TO:

R. Austin Goodale, Esq.
 GREENGARD & FINLEY
 A Professional Association
 2302 North Third Street
 Phoenix, Arizona 85004

QUIT-CLAIM DEED

For valuable consideration, the receipt of which is hereby acknowledged, I, LESTER R. COX, hereby quit-claim to the Estate of NATASHA GREENLEE, and to CONSTANCE ROGGE, ROSALIND ANNE DANDREA, and JESSLYN SUSAN MERGEN, as tenants-in-common, all right, title, or interest in that certain unpatented mining claim situated in the Globe Mining District, Gila County, Arizona; in the NE 1/4 Sec. 4, Township 2 South, Range 14 East, G.&S.R.M., known and denominated as LYDIA MINING CLAIM 14, being more particularly described by the surface boundaries of the claim marked upon the ground beginning at a monument at a point 25 feet North from the Discovery Shaft; thence East, 300 feet to a monument, being the NE corner of said claim; thence South, 1500 feet to a monument, being at the SE corner of said claim; thence West, 300 feet to a monument at the center of the South end of said claim; thence West, 300 feet to a monument being at the SW corner of said claim; thence North, 1500 feet to a monument at the NW corner of said claim; thence East, 300 feet to the place of beginning; and also referenced as Bureau of Land Management Serial No. A-MC-26557, and recorded in Docket No. 181 at page 482, in the Office of the County Recorder, Gila County, Arizona.

This transfer is exempt from the Affidavit of Value requirement pursuant to A.R.S. § 42-1614(A)(4) and A.R.S. § 42-1614(A)(6).

DATED this 15 day of May, 1986.

Lester R Cox
 Lester R. Cox

STATE OF ARIZONA)

Count of Pinel)

) ss.

The foregoing instrument was acknowledged before me this 15th day of May, 1986, by Lester R. Cox.

Satricia L. Dalton
 Notary Public

My Commission Expires:

July 6, 1986

WHEN RECORDED MAIL TO:

R. Austin Goodale, Esq.
 GREENGARD & FINLEY
 A Professional Association
 2302 North Third Street
 Phoenix, Arizona 85004

QUIT-CLAIM DEED

For valuable consideration, the receipt of which is hereby acknowledged, I, LESTER R. COX, hereby quit-claim to the Estate of NATASHA GREENLEE, and to CONSTANCE ROGGE, ROSALIND ANNE DANDREA, and JESSLYN SUSAN MERGEN, as tenants-in-common, all right, title, or interest in that certain unpatented mining claim situated in the Globe Mining District, Gila County, Arizona; in the SW 1/4 Sec. 35, Township 1 South, Range 14 East, G.&S.R.M., known and denominated as LYDIA MINING CLAIM 15, being more particularly described by the surface boundaries of the claim marked upon the ground beginning at a monument at a point 50 feet South from the Discovery Shaft; thence West, 300 feet to a monument, being the SW corner of said claim; thence North, 1500 feet to a monument, being at the NW corner of said claim; thence East, 300 feet to a monument at the center of the North end of said claim; thence East, 300 feet to a monument being at the NE corner of said claim; thence South, 1500 feet to a monument at the SE corner of said claim; thence West, 300 feet to the place of beginning; and also referenced as Bureau of Land Management Serial No. A-MC-26558, and recorded in Docket No. 181 at page 483, in the Office of the County Recorder, Gila County, Arizona.

This transfer is exempt from the Affidavit of Value requirement pursuant to A.R.S. § 42-1614(A)(4) and A.R.S. § 42-1614(A)(6).

DATED this 15 day of May, 1986.

Lester R. Cox
 Lester R. Cox

STATE OF ARIZONA)

Count of Maricopa)

) ss.

The foregoing instrument was acknowledged before me this 15th day of May, 1986, by Lester R. Cox.

Patricia A. Dalton
 Notary Public

My Commission Expires:

July 6, 1986

WHEN RECORDED MAIL TO:

R. Austin Goodale, Esq.
 GREENGARD & FINLEY
 A Professional Association
 2302 North Third Street
 Phoenix, Arizona 85004

QUIT-CLAIM DEED

For valuable consideration, the receipt of which is hereby acknowledged, I, LESTER R. COX, hereby quit-claim to the Estate of NATASHA GREENLEE, and to CONSTANCE ROGGE, ROSALIND ANNE DANDREA, and JESSLYN SUSAN MERGEN, as tenants-in-common, all right, title, or interest in that certain unpatented mining claim situated in the Globe Mining District, Gila County, Arizona; in the Sec. 4, Township 2 South, Range 14 East, G.&S.R.M., known and denominated as LYDIA MINING CLAIM 16, being more particularly described by the surface boundaries of the claim marked upon the ground beginning at a monument at a point marking the NW corner of the claim, which corner is located 2400 feet West of the NE Sec. corner of Sec. 4, Range 14 East, Township 2 South; beginning at the NW corner of the claim, thence East, 600 feet to a monument, being the NE corner of said claim; thence South, 1500 feet to a monument, being the SE corner of said claim; thence West, 600 feet to a monument, being the SW corner of said claim; thence North, 1500 feet to a monument at the place of beginning; and also referenced as Bureau of Land Management Serial No. A-MC-208014, and recorded in Docket No. 596 at page 49, in the Office of the County Recorder, Gila County, Arizona.

This transfer is exempt from the Affidavit of Value requirement pursuant to A.R.S. § 42-1614(A)(4) and A.R.S. § 42-1614(A)(6).

DATED this 15 day of May, 1986.

Lester R. Cox
 Lester R. Cox

STATE OF ARIZONA)

Count of Maricopa)

) ss.

The foregoing instrument was acknowledged before me this 15th day of May, 1986, by Lester R. Cox.

Patricia A. Dalton
 Notary Public

My Commission Expires:

July 6, 1986

WHEN RECORDED MAIL TO:

R. Austin Goodale, Esq.
 GREENGARD & FINLEY
 A Professional Association
 2302 North Third Street
 Phoenix, Arizona 85004

QUIT-CLAIM DEED

For valuable consideration, the receipt of which is hereby acknowledged, I, LESTER R. COX, hereby quit-claim to the Estate of NATASHA GREENLEE, and to CONSTANCE ROGGE, ROSALIND ANNE DANDREA, and JESSLYN SUSAN MERGEN, as tenants-in-common, all right, title, or interest in that certain unpatented mining claim situated in the Globe Mining District, Gila County, Arizona; in the Sec. 34, Township 1 South, Range 14 East, G.&S.R.M., known and denominated as LYDIA MINING CLAIM 17, being more particularly described by the surface boundaries of the claim marked upon the ground beginning at a monument at a point marking the SW corner of the claim; which corner is located 2400 feet West of the SE Sec. corner of Sec. 34, Range 14 East, Township 1 South; beginning at the SW corner of the claim, thence North, 1510 feet to a monument, being the NW corner of said claim; thence East, 600 feet to a monument, being the NE corner of said claim; thence South, 1510 feet to a monument, being the SE corner of said claim; thence West, 600 feet to a monument at the place of beginning; and also referenced as Bureau of Land Management Serial No. A-MC-208015, and recorded in Docket No. 596 at page 50, in the Office of the County Recorder, Gila County, Arizona.

This transfer is exempt from the Affidavit of Value requirement pursuant to A.R.S. § 42-1614(A)(4) and A.R.S. § 42-1614(A)(6).

DATED this 15 day of May, 1986.

Lester R. Cox
 Lester R. Cox

STATE OF ARIZONA)
Paul) ss.
 Count of Maricopa)

The foregoing instrument was acknowledged before me this 15th day of May, 1986, by Lester R. Cox.

Patricia A. Dalton
 Notary Public

My Commission Expires:

July 6, 1986

WHEN RECORDED MAIL TO:

DOCKET 672 PAGE 529

R. Austin Goodale, Esq.
GREENGARD & FINLEY
A Professional Association
2302 North Third Street
Phoenix, Arizona 85004

QUIT-CLAIM DEED

For valuable consideration, the receipt of which is hereby acknowledged, I, LESTER R. COX, hereby quit-claim to the Estate of NATASHA GREENLEE, and to CONSTANCE ROGGE, ROSALIND ANNE DANDREA, and JESSLYN SUSAN MERGEN, as tenants-in-common, all right, title, or interest in that certain unpatented mining claim situated in the Globe Mining District, Gila County, Arizona; in the Sec. 4, Township 2 South, Range 14 East, G.&S.R.M., known and denominated as LYDIA MINING CLAIM 18, being more particularly described by the surface boundaries of the claim marked upon the ground beginning at a monument at a point marking the NE corner of the claim, which corner is located 2400 feet West of the NE Sec. corner of Sec. 4, Range 14 East, Township 2 South; beginning at the NE corner of the claim, thence South, 1600 feet to a monument, being the SE corner of said claim; thence West, 600 feet to a monument, being the SW corner of said claim; thence North, 1500 feet to a monument, being the NW corner of said claim; thence East, 600 feet to a monument at the place of beginning; and also referenced as Bureau of Land Management Serial No. A-MC-208016, and recorded in Docket No. 596 at page 52, in the Office of the County Recorder, Gila County, Arizona.

This transfer is exempt from the Affidavit of Value requirement pursuant to A.R.S. § 42-1614(A)(4) and A.R.S. § 42-1614(A)(6).

DATED this 15 day of May, 1986.

Lester R. Cox
Lester R. Cox

STATE OF ARIZONA)
 Pinal) ss.
Count of Maricopa)

The foregoing instrument was acknowledged before me this 15th day of May, 1986, by Lester R. Cox.

Patricia A. Dalton
Notary Public

My Commission Expires:

July 6, 1986

WHEN RECORDED MAIL TO:

R. Austin Goodale, Esq.
 GREENGARD & FINLEY
 A Professional Association
 2302 North Third Street
 Phoenix, Arizona 85004

QUIT-CLAIM DEED

For valuable consideration, the receipt of which is hereby acknowledged, I, LESTER R. COX, hereby quit-claim to the Estate of NATASHA GREENLEE, and to CONSTANCE ROGGE, ROSALIND ANNE DANDREA, and JESSLYN SUSAN MERGEN, as tenants-in-common, all right, title, or interest in that certain unpatented mining claim situated in the Globe Mining District, Gila County, Arizona; in the Sec. 34, Township 1 South, Range 14 East, G.&S.R.M., known and denominated as LYDIA MINING CLAIM 19, being more particularly described by the surface boundaries of the claim marked upon the ground beginning at a monument at a point marking the SE corner of the claim, which corner is located 2400 feet West of the SE corner of Sec. 34, Range 14 East, Township 1 South; beginning at the SE corner of the claim, thence West, 600 feet to a monument, being the SW corner of said claim; thence North, 1500 feet to a monument, being the NW corner of said claim; thence East, 600 feet to a monument, being the NE corner of said claim; thence South, 1500 feet to a monument at the place of beginning; and also referenced as Bureau of Land Management Serial No. A-MC-208017, and recorded in Docket No. 596 at page 54, in the Office of the County Recorder, Gila County, Arizona.

This transfer is exempt from the Affidavit of Value requirement pursuant to A.R.S. § 42-1614(A)(4) and A.R.S. § 42-1614(A)(6).

DATED this 15 day of May, 1986.

Lester R. Cox
 Lester R. Cox

STATE OF ARIZONA)
Paul) ss.
 Count of Maricopa)

The foregoing instrument was acknowledged before me this 15th day of May, 1986, by Lester R. Cox.

Patricia L. Dalton
 Notary Public

My Commission Expires:

July 6, 1986

1965

34. ~~Alt~~ #19970-30 Alt 0.88
Cu% 1.35
140 TR

35 ~~See~~

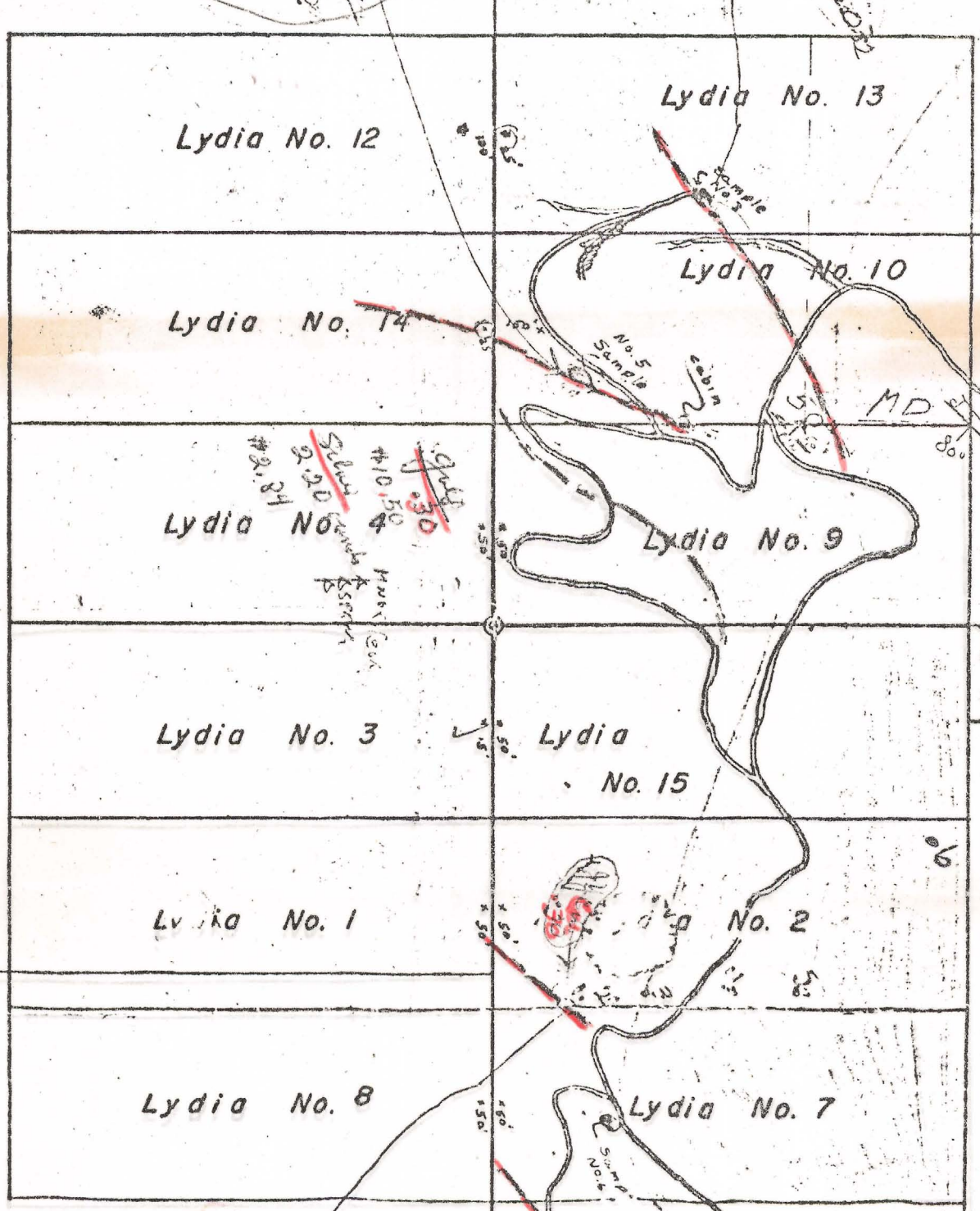

PLATE

Unmarked Claim
Cala County Aug
April 1963 - 1.500
g. Young - 2-1965-Alt
test sample 1964
John Allen Waymark 1965
test sample

#1968-30 Alt 0.88 - Alt 0.88 - Alt 0.88
Cu% 35.42 Cu% 0.02
#1971-14 Alt 0.75 TR Cu% 0.04
#1971-14 Alt 0.75 TR Cu% 0.04

Color F1
Color F2
granite
schist
vein
Tunnel
T15 R14E
T25 R14E

1965

34. ~~Alt~~ #19970304 ~~Alt~~
Alt 0.88
Cu% 1.35
140 TR

35 ~~Sec~~

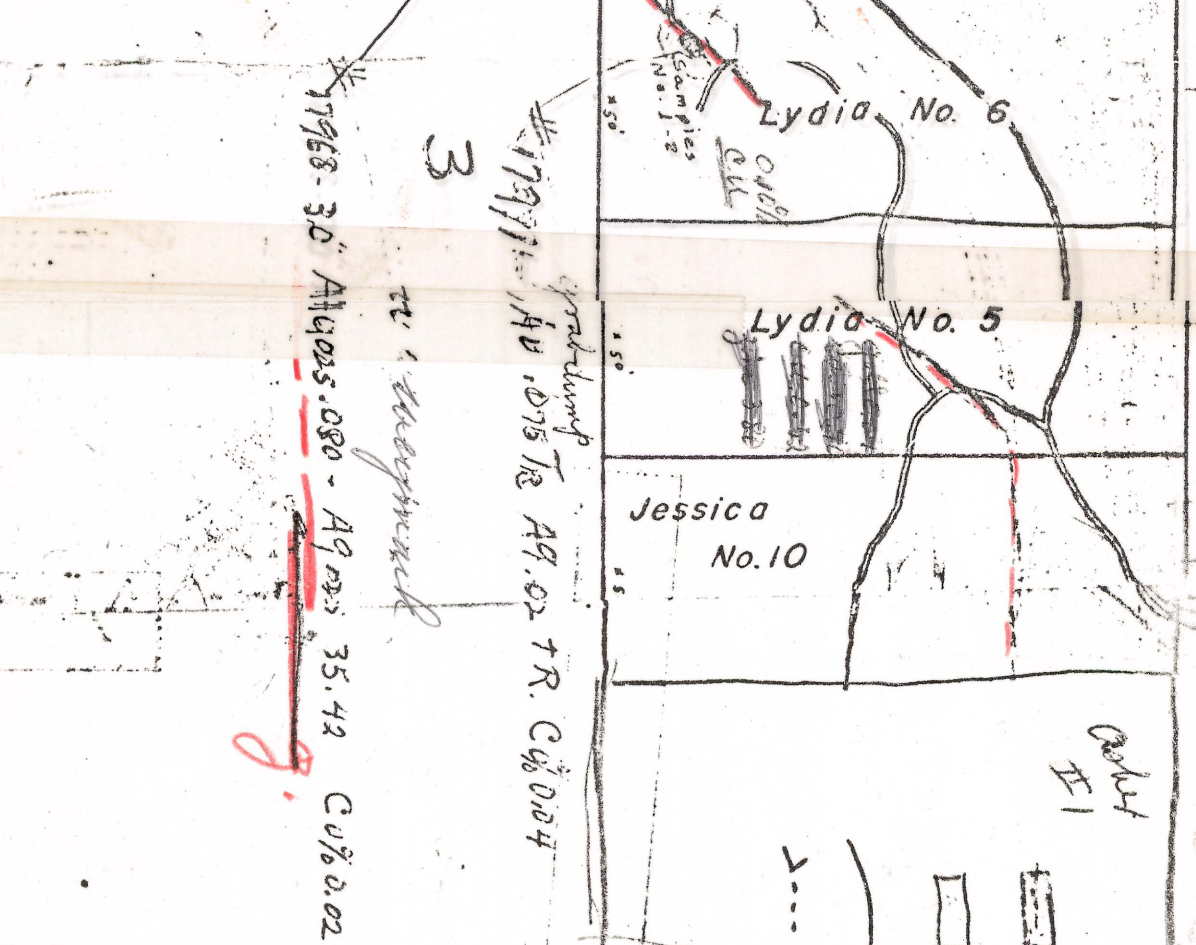
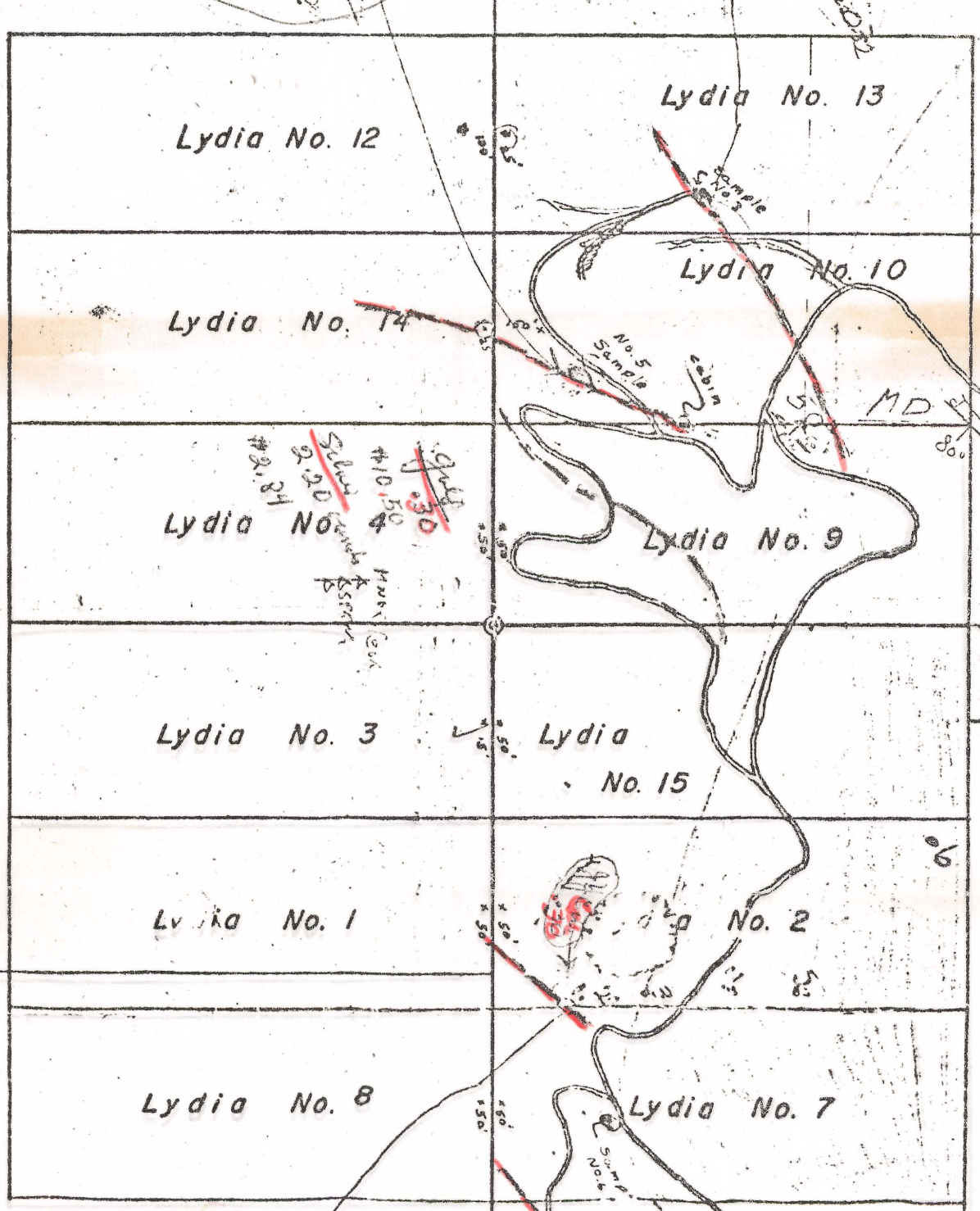

Color I 1
Color I 2
granite
schist
vein
Tunnel
T 15 R 14 E
T 25 R 14 E

#19971-14 Alt 0.75 TR Cu 0.04
#19968-30 Alt 0.85-0.80 - Alt 0.85 35.42 Cu 0.02

Unmarked Claim
Cala County Aug
April 1963 - 1.500

J. Young - 2-1965-Alt
test sample 1964

John Allen Waymark 1965
test sample

PLATE

LAB#	LAB	SAMP#	DATE	Au	Ag	Cu	U ₃ O ₈
18662	ARC	1	9-3-79	0.017	0.333	0.102	0.013
18663	ARC	2	9-3-79	0.005	1.53	0.656	0.026
18664	ARC	3	9-3-79	0.005	0.339	0.111	0.021
18665	ARC	4	9-3-79	0.179	1.38	(Loc. UNKNOWN)	0.017
18666	ARC	5	9-3-79	0.015	0.538	(Loc. UNKNOWN)	0.013
18639	ARC	6	8-28-79	0.021	0.158	0.012	0.013
18644	ARC	7	8-28-79	0.029	1.14	0.013	0.009
18645	ARC	8	8-28-79	0.032	0.374	0.119	0.005
18646	ARC	9	8-28-79	0.005	0.064	0.058	0.010
18647	ARC	10	8-28-79	0.05	2.12	0.015	0.006
18648	ARC	11	8-28-79	0.291	11.37	0.095	
18649	ARC	12	8-28-79	0.089	0.716	0.145	
	IK	13	9-25-79				
	IK	14	9-25-79				
	IK	15	9-25-79				

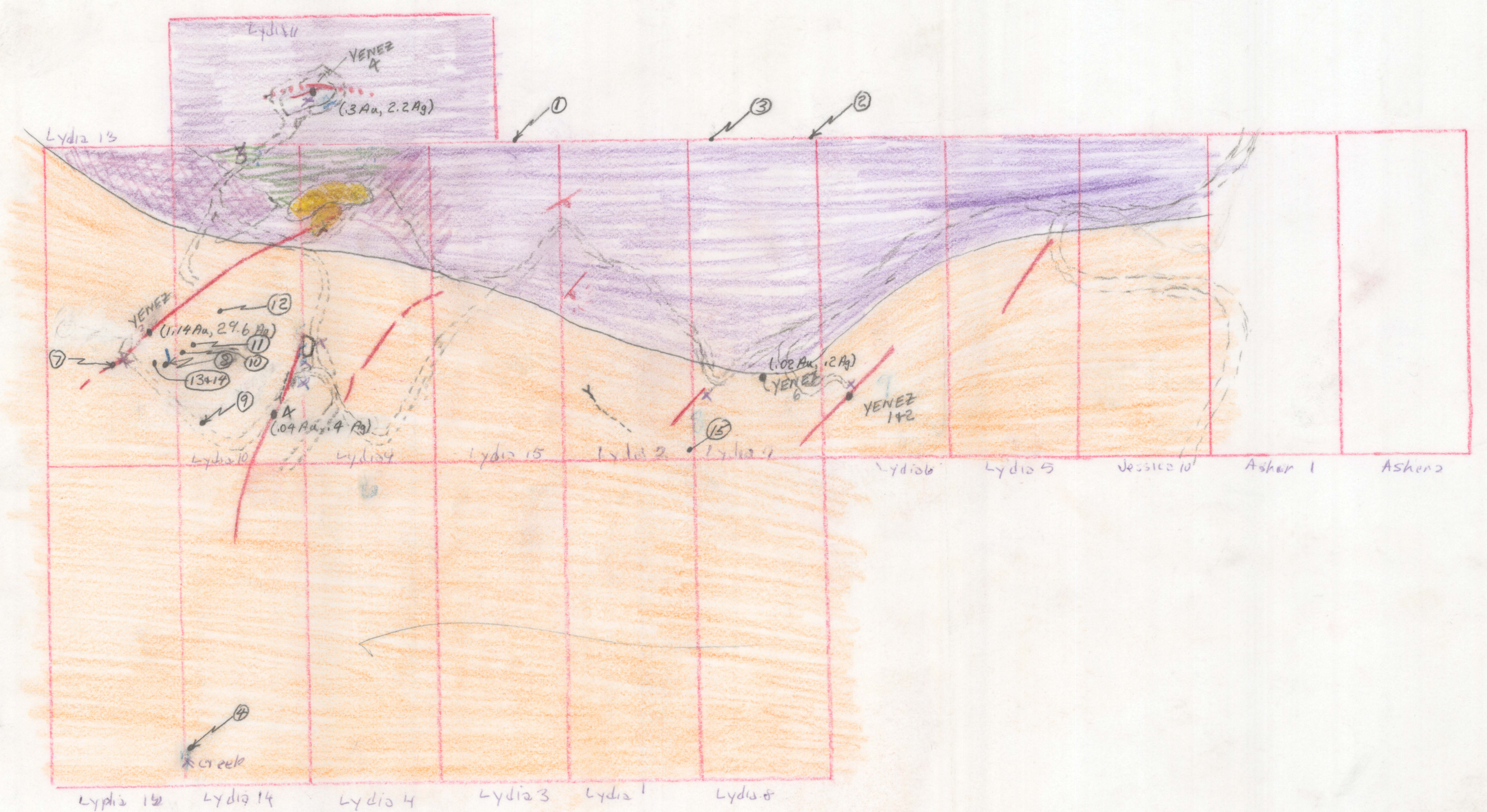

LYDIA GROUP
GILA COUNTY

Key to known locations of
Assay and Spectrographic
of Lydia/Asken Claims
C. Rogge

Lydia - Granite
 Lydia - Schist
 Lydia - Mineralization
 Lydia - Outcroppings
 Lydia - Weathers - Granite
 Lydia - Very high yield anomaly areas
 Lydia - Moderate Diorite

ADMMR 0164-006