



## **CONTACT INFORMATION**

Mining Records Curator  
Arizona Geological Survey  
1520 West Adams St.  
Phoenix, AZ 85007  
602-771-1601  
<http://www.azgs.az.gov>  
[inquiries@azgs.az.gov](mailto:inquiries@azgs.az.gov)

The following file is part of the

Arizona Department of Mines and Mineral Resources Mining Collection

## **ACCESS STATEMENT**

These digitized collections are accessible for purposes of education and research. We have indicated what we know about copyright and rights of privacy, publicity, or trademark. Due to the nature of archival collections, we are not always able to identify this information. We are eager to hear from any rights owners, so that we may obtain accurate information. Upon request, we will remove material from public view while we address a rights issue.

## **CONSTRAINTS STATEMENT**

The Arizona Geological Survey does not claim to control all rights for all materials in its collection. These rights include, but are not limited to: copyright, privacy rights, and cultural protection rights. The User hereby assumes all responsibility for obtaining any rights to use the material in excess of "fair use."

The Survey makes no intellectual property claims to the products created by individual authors in the manuscript collections, except when the author deeded those rights to the Survey or when those authors were employed by the State of Arizona and created intellectual products as a function of their official duties. The Survey does maintain property rights to the physical and digital representations of the works.

## **QUALITY STATEMENT**

The Arizona Geological Survey is not responsible for the accuracy of the records, information, or opinions that may be contained in the files. The Survey collects, catalogs, and archives data on mineral properties regardless of its views of the veracity or accuracy of those data.

PRINTED: 11/20/2001

ARIZONA DEPARTMENT OF MINES AND MINERAL RESOURCES AZMILS DATA

PRIMARY NAME: LONE PINE CLAIM

ALTERNATE NAMES:  
MT ORD BARIUM

GILA COUNTY MILS NUMBER: 354

LOCATION: TOWNSHIP 7 N RANGE 9 E SECTION 35 QUARTER NW  
LATITUDE: N 33DEG 54MIN 35SEC LONGITUDE: W 111DEG 24MIN 35SEC  
TOPO MAP NAME: RENO PASS - 7.5 MIN

CURRENT STATUS: EXP PROSPECT

COMMODITY:  
BARIUM BARITE

BIBLIOGRAPHY:  
ADMMR LONE PINE CLAIM FILE  
STEWART L A & A J PFISTER "BARITE DPSTS AZ"  
USBM RI 5651 1960 P 14  
AZBM BULL 180 MIN & WATER RES AZ 1969 P 314

08/28/87

ARIZONA DEPARTMENT OF MINES AND MINERAL RESOURCES FILE DATA

PRIMARY NAME: LONE PINE CLAIM

ALTERNATE NAMES:

MT ORD BARIUM

GILA COUNTY MILS NUMBER: 354

LOCATION: TOWNSHIP 7 N RANGE 9 E SECTION 35 QUARTER NW  
LATITUDE: N 33DEG 54MIN 35SEC LONGITUDE: W 111DEG 24MIN 35SEC  
TOPO MAP NAME: RENO PASS - 7.5 MIN

CURRENT STATUS: EXP PROSPECT

COMMODITY:

BARIUM BARITE

BIBLIOGRAPHY:

ADMMR LONE PINE CLAIM FILE  
STEWART L A & A J PFISTER "BARITE DPSTS AZ"  
USBM RI 5651 1960 P 14  
AZBM BULL 180 MIN & WATER RES AZ 1969 P 314

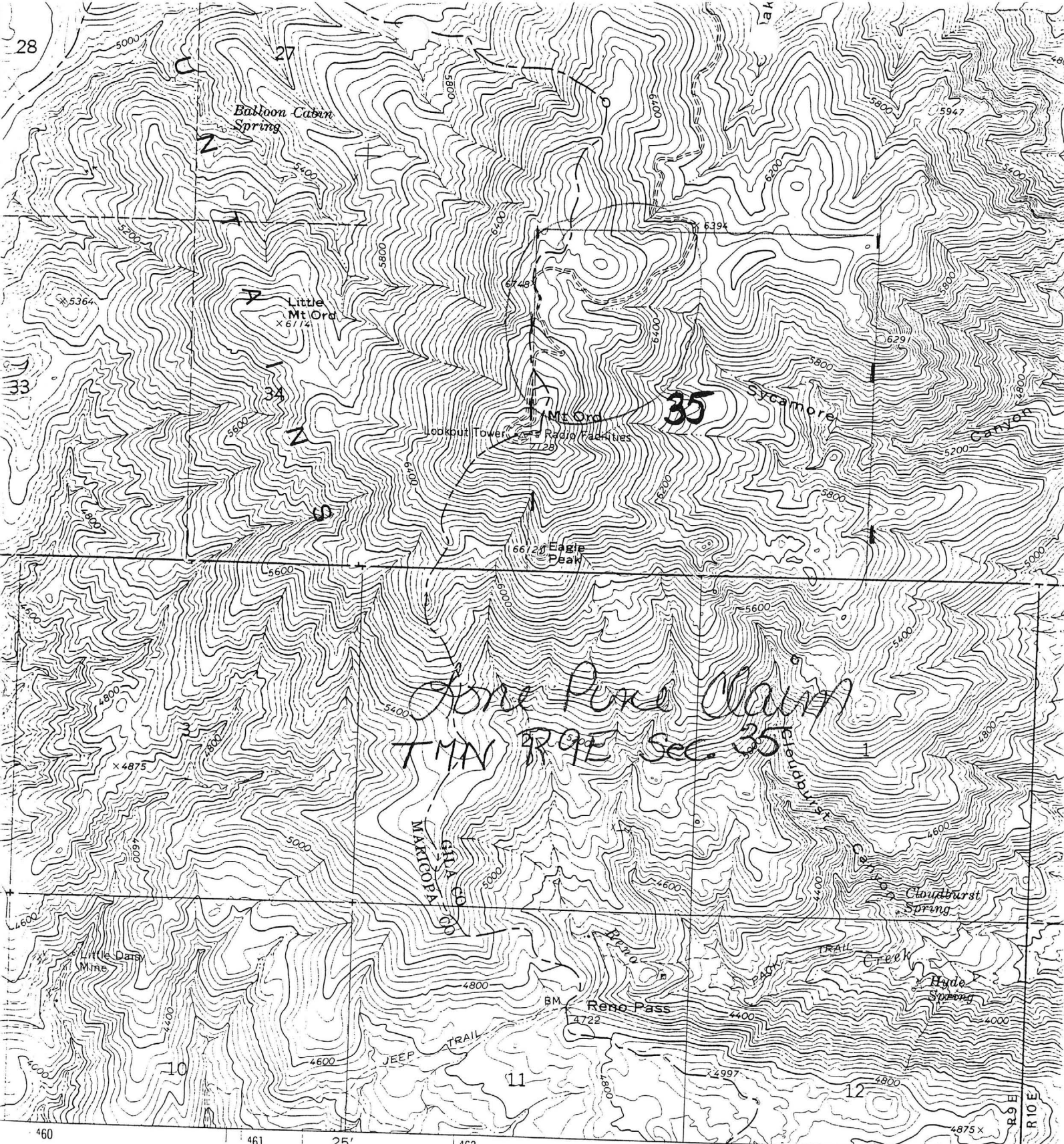

*Reno Pass Claim*  
 T.M.V. R.O.E. Sec. 35

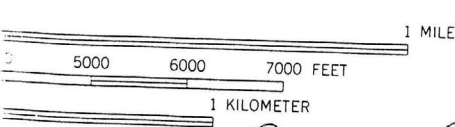

FEET  
 VEL  
*Reno Pass, Az 7.5'*  
 ARIZONA

QUADRANGLE LOCATION

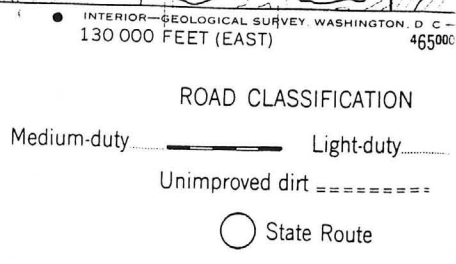

RENO PAS

MT. ORD BARIUM

GILA

ABM Bull. 180, p. 314  
RI 5651 p. 14 - barite

ABM Bull. 180, p. 314  
RI 5651, p. 14 - barite

OK

DEPARTMENT OF MINERAL RESOURCES  
State of Arizona  
MINE OWNER'S REPORT

Date November 14, 1958

1. Mine: "Mt. Ord Barium"
2. Location: Sec. 35 Twp. 7N Range. 9E Nearest Town. Payson Distance 29 miles  
Direction NE Nearest R.R. Mesa, Ariz. Distance 62 miles  
Road Conditions 7 miles off Bee Line Hwy. Good road but upgrade
3. Mining District and County: Brown Mining District - Gila County
4. Former Name of Mine: None
5. Owner: Gus Packard (Inquire at Sunflower Store)  
Address: Sunflower, Ariz. (P.O. Box 469 - Mesa, Ariz.)
6. Operator: Agent Dan L. Walker (Phone 401.3-8390 Leave Message)  
Address: 9828 N. 8th Dr. Phoenix, Ariz.
7. Principal Minerals: Barium - Barite
8. Number of Claims: Lode Four Patented \_\_\_\_\_ Unpatented   
Placer \_\_\_\_\_ Patented \_\_\_\_\_ Unpatented \_\_\_\_\_
9. Type of Surrounding Terrain: NE slope of Mt. Ord,  
considerable brush
10. Geology and Mineralization: Mineral belt of various formations.  
Such minerals as gold, copper, silver, antimony  
and bismuth found in Area.
11. Dimension and Value of Ore Body: Ore uncovered to a width of  
30 feet at present, 12 feet of which is solid ore  
length and depth of ore body undetermined at present time.  
Value would be based on prevailing price. Raw or refined.

Please give as complete information as possible and attach copies of engineer's reports, shipment returns, maps, etc. if you wish to have them available in this Department's files for inspection by prospective lessors or buyers.

(over)

For Inspection Contact Owner or Agent



12. Ore "Blocked Out" or "In Sight": *Undetermined due to insufficient exploration.*

Ore Probable: *Undetermined*

13. Mine Workings—Amount and Condition: *Location holes and crosscuts on vein.*

No.	Feet	Condition
Shafts		
Raises		
Tunnels		
Crosscuts		
Stopes		

14. Water Supply: *year around spring located 3/4 mile from property*

15. Brief History: *New discovery - No previous owners*

16. Remarks — *This property has a good potential possibility of an open pit operation and of a custom mill being established in the Area. No assays available at present time but the*

~~16. Remarks:~~ *is said to be of very good grade by a U.S. Bureau of Mines Engineer.*

*Interested persons would prefer to take their samples as a rule. The following sales price and lease or option terms can be modified.*

17. If Property for Sale, List Approximate Price and Terms: *Sales price is \$5000.00 cash lease or option \$600.00 in pymt, \$300.00 per mo. There after lease or option payments to be applied to purchase price*

18. Signature: *Walter L. Walker Agent for owner*