



CONTACT INFORMATION

Mining Records Curator
Arizona Geological Survey
1520 West Adams St.
Phoenix, AZ 85007
602-771-1601
<http://www.azgs.az.gov>
inquiries@azgs.az.gov

The following file is part of the

Arizona Department of Mines and Mineral Resources Mining Collection

ACCESS STATEMENT

These digitized collections are accessible for purposes of education and research. We have indicated what we know about copyright and rights of privacy, publicity, or trademark. Due to the nature of archival collections, we are not always able to identify this information. We are eager to hear from any rights owners, so that we may obtain accurate information. Upon request, we will remove material from public view while we address a rights issue.

CONSTRAINTS STATEMENT

The Arizona Geological Survey does not claim to control all rights for all materials in its collection. These rights include, but are not limited to: copyright, privacy rights, and cultural protection rights. The User hereby assumes all responsibility for obtaining any rights to use the material in excess of "fair use."

The Survey makes no intellectual property claims to the products created by individual authors in the manuscript collections, except when the author deeded those rights to the Survey or when those authors were employed by the State of Arizona and created intellectual products as a function of their official duties. The Survey does maintain property rights to the physical and digital representations of the works.

QUALITY STATEMENT

The Arizona Geological Survey is not responsible for the accuracy of the records, information, or opinions that may be contained in the files. The Survey collects, catalogs, and archives data on mineral properties regardless of its views of the veracity or accuracy of those data.

PRINTED: 11/20/2001

ARIZONA DEPARTMENT OF MINES AND MINERAL RESOURCES AZMILS DATA

PRIMARY NAME: LONE JACK PLACER

ALTERNATE NAMES:

MOHAVE COUNTY MILS NUMBER: 197A

LOCATION: TOWNSHIP 29 N RANGE 17 W SECTION 15 QUARTER E2
LATITUDE: N 35DEG 53MIN 55SEC LONGITUDE: W 114DEG 06MIN 02SEC
TOPO MAP NAME: MEADVIEW SOUTH - 7.5 MIN

CURRENT STATUS: DEVEL DEPOSIT

COMMODITY:
GOLD PLACER

BIBLIOGRAPHY:
ADMMR LONE JACK PLACER FILE
USGS PP1361, P. 165

A-1

01/21/91

ARIZONA DEPARTMENT OF MINES AND MINERAL RESOURCES FILE DATA

PRIMARY NAME: LONE JACK PLACER

ALTERNATE NAMES:

MOHAVE COUNTY MILS NUMBER: 197A

LOCATION: TOWNSHIP 29 N RANGE 17 W SECTION 15 QUARTER E2
LATITUDE: N 35DEG 53MIN 55SEC LONGITUDE: W 114DEG 06MIN 02SEC
TOPO MAP NAME: MEADVIEW SOUTH - 7.5 MIN

CURRENT STATUS: DEVEL DEPOSIT

COMMODITY:

GOLD PLACER

BIBLIOGRAPHY:

ADMMR LONE JACK PLACER FILE
USGS PP1361, P. 165

NAME OF MINE: LONE JACK 1 & 2
OWNER:

COUNTY: Mohave
DISTRICT:
METALS: Placer

OPERATOR AND ADDRESS		MINE STATUS	
Date:		Date:	
8/45	J.E. Terral, Box 257, Chloride	8/45	Developing
		5/46	Idle

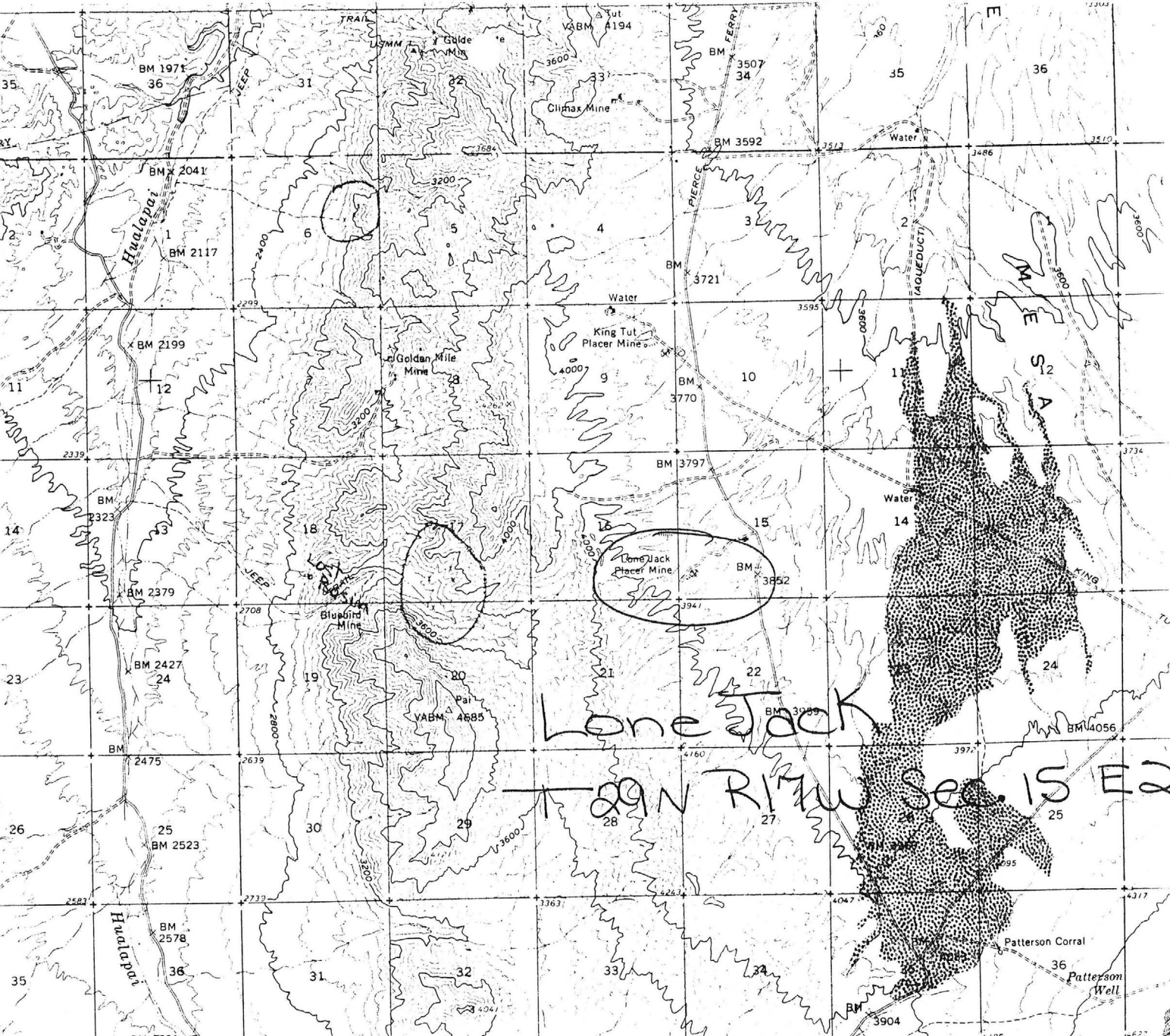

Lone Jack

TO AN RIMW Sec. 15 E2

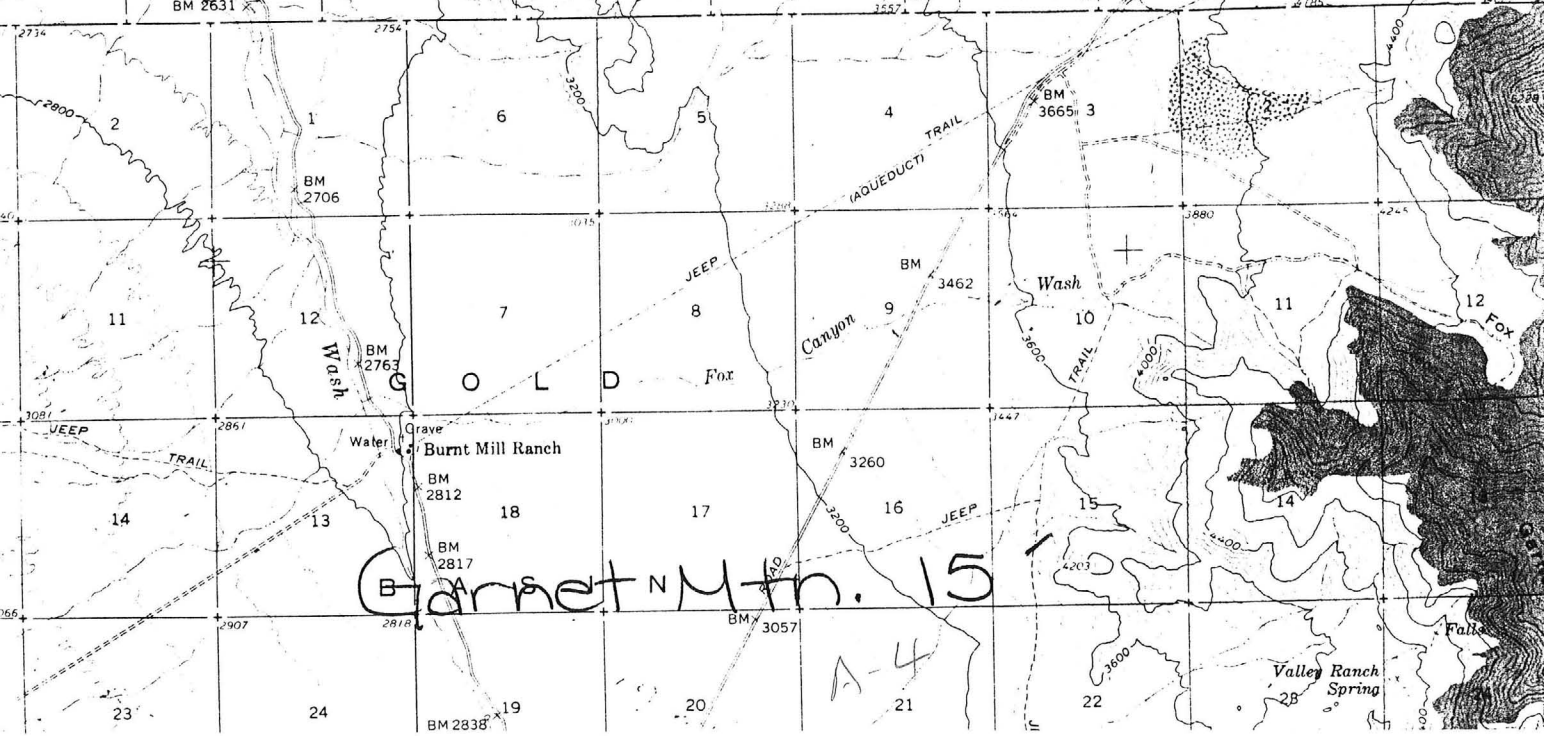

Garnet Mtn. 15

A-4

MEMO FOR FILES

FROM: John H. Jett, Director

DATE: 5/9/85

SUBJECT: Telephone call from Mr. Warren Mallory, Apache Oro Co. Box 730,
Laramie, Wyoming 82070

They own the Apache Oro, Golden Gate, King Tut, Lone Jack Placers and Climax mine in T29 and 30N. \$17W. They have had the property leased the last 9 years but have recently been able to break the lease. Resources International out of Denver was leasee and operator. Their parent company has gone into bankruptcy. They spent \$2,000,000 and ended up with nothing.

Jim Cazier was initial consultant on the project. J.C. recommended small, small 5 ft. high pilot leach plant. He was let go and they made 20 ft. high production facility. USGS recently completed open file report (82-1052) - Preliminary Report of Gold Mineralization of Gold Gasin and Lost Basin Districts.

Mr. Mallory will send us copies of reports he has had made. In return he wants names of some companies he can contact.

B-1

DEPARTMENT OF MINERAL RESOURCES,
STATE OF ARIZONA,
Mineral Bldg., Fairgrounds,
PHOENIX, ARIZONA.



REASON CHECKED
Unclaimed
Unknown
Insufficient address
Moved, Left no address
No such office in state
Do not remain in this envelope
POSTAGE DUE 2 CENTS

Mr. J. E. TERRAL
~~BOX 257~~
~~Chloride, Arizona~~
(LOST BASIN)

B-2

ARIZONA DEPARTMENT OF MINERAL RESOURCES
MINERAL BUILDING, FAIRGROUNDS
PHOENIX, ARIZONA

March 14, 1958

To the Owner or Operator of the Arizona Mining Property named below:

<u>LONE JACK # 1 & #2</u>	<u>GOLD</u>
(Property)	(ore)

We have an old listing of the above property which we would like to have brought up to date.

Please fill out the enclosed Mine Owner's Report form with as complete detail as possible and attach copies of reports, maps, assay returns, shipment returns or other data which you have not sent us before and which might interest a prospective buyer in looking at the property.

Frank P. Knight

FRANK P. KNIGHT,
Director.

Enc: Mine Owner's Report

May 27, 1957

No information on this property.

MARK GEMMILL

DEPARTMENT OF MINERAL RESOURCES

**REPORT TO OPA ON
ACTIVE MINING PROJECT**

Date..... July 11, 1945
 Name of Mine..... Lone Jack #1 & #2
 Owner or Operator..... J.E. Jeral owner
 Address..... Box 257 chloride dig.
 Mine Location..... Lost Basin - Mohave County -

Filing Information

File System.....
 File No.....
 This chart to be used for gallons of gasoline required per month.

PRESENT OPERATIONS: (check X)

Production..... ; Development..... ; Financing.....; Sale of mine.....;
 Experimental (sampling).....; Owner's occasional trip.....;
 Other (specify).....

PRODUCTION: Past and Future.

Tons

Approx. tons last 3 months..... Placer
 Approx. present rate per 3 months.....
 Anticipated rate next 3 months.....
 If in distant future check (X) here.....

EQUIPMENT OPERATED:

Type	Quantity or Horse Power	Miles or Hours Per Month	Gallons Required Per Month
Personal Cars	<u>1</u>	<u>140 miles</u>	<u>10</u>
Light or Service Trucks
Ore Hauling Trucks
Compressors
Other Mine or Mill Eqpt.

PRODUCT PRODUCED OR CONTEMPLATED: Name metals or minerals.

Gold

REMARKS:

This mine is owned in partnership and the car is owned by R.C. Mosser

Approved

ARIZONA DEPARTMENT OF MINERAL RESOURCES

By Hofbecker
Engineer

B-5