



CONTACT INFORMATION

Mining Records Curator
Arizona Geological Survey
1520 West Adams St.
Phoenix, AZ 85007
602-771-1601
<http://www.azgs.az.gov>
inquiries@azgs.az.gov

The following file is part of the

Arizona Department of Mines and Mineral Resources Mining Collection

ACCESS STATEMENT

These digitized collections are accessible for purposes of education and research. We have indicated what we know about copyright and rights of privacy, publicity, or trademark. Due to the nature of archival collections, we are not always able to identify this information. We are eager to hear from any rights owners, so that we may obtain accurate information. Upon request, we will remove material from public view while we address a rights issue.

CONSTRAINTS STATEMENT

The Arizona Geological Survey does not claim to control all rights for all materials in its collection. These rights include, but are not limited to: copyright, privacy rights, and cultural protection rights. The User hereby assumes all responsibility for obtaining any rights to use the material in excess of "fair use."

The Survey makes no intellectual property claims to the products created by individual authors in the manuscript collections, except when the author deeded those rights to the Survey or when those authors were employed by the State of Arizona and created intellectual products as a function of their official duties. The Survey does maintain property rights to the physical and digital representations of the works.

QUALITY STATEMENT

The Arizona Geological Survey is not responsible for the accuracy of the records, information, or opinions that may be contained in the files. The Survey collects, catalogs, and archives data on mineral properties regardless of its views of the veracity or accuracy of those data.

PRINTED: 11/19/2001

ARIZONA DEPARTMENT OF MINES AND MINERAL RESOURCES AZMILS DATA

PRIMARY NAME: LITTLE KIMBLE

ALTERNATE NAMES:
OXIDE

MOHAVE COUNTY MILS NUMBER: 385A

LOCATION: TOWNSHIP 11 N RANGE 14 W SECTION 23 QUARTER N2
LATITUDE: N 34DEG 17MIN 08SEC LONGITUDE: W 113DEG 41MIN 08SEC
TOPO MAP NAME: ARTILLERY PEAK - 15 MIN

CURRENT STATUS: PAST PRODUCER

COMMODITY:
GOLD LODE
COPPER
SILVER

BIBLIOGRAPHY:
ADMMR LITTLE KIMBLE MINE FILE
ADMMR MOHAVE FILES
ADMMR OXIDE MINE FILE
USBM "U" FILE, Au 1

08/30/85

ARIZONA DEPARTMENT OF MINES AND MINERAL RESOURCES FILE DATA

PRIMARY NAME: LITTLE KIMBLE

ALTERNATE NAMES:

OXIDE

MOHAVE COUNTY MILS NUMBER: 385A

LOCATION: TOWNSHIP 11 N RANGE 14 W SECTION 23 QTR. N2
LATITUDE:N 34DEG 17MIN 08SEC LONGITUDE:W 113DEG 41MIN 08SEC
TOPO MAP NAME: ARTILLERY PEAK - 15 MIN

CURRENT STATUS: PAST PRODUCER

COMMODITY:

GOLD-(M) LODE-PRIMARY
COPPER-COPRODUCT
SILVER-BYPRODUCT

BIBLIOGRAPHY:

AZ. STATE LAND DEPT. MINERAL MAP
USGS PRESCOTT MAP
LUSGS ARTILLERY PEAK QUAD
ADMR LITTLE KIMBLE MINE FILE
ADMR MOHAVE FILES
ADMR OXIDE MINE FILE
USBM "U" FILE

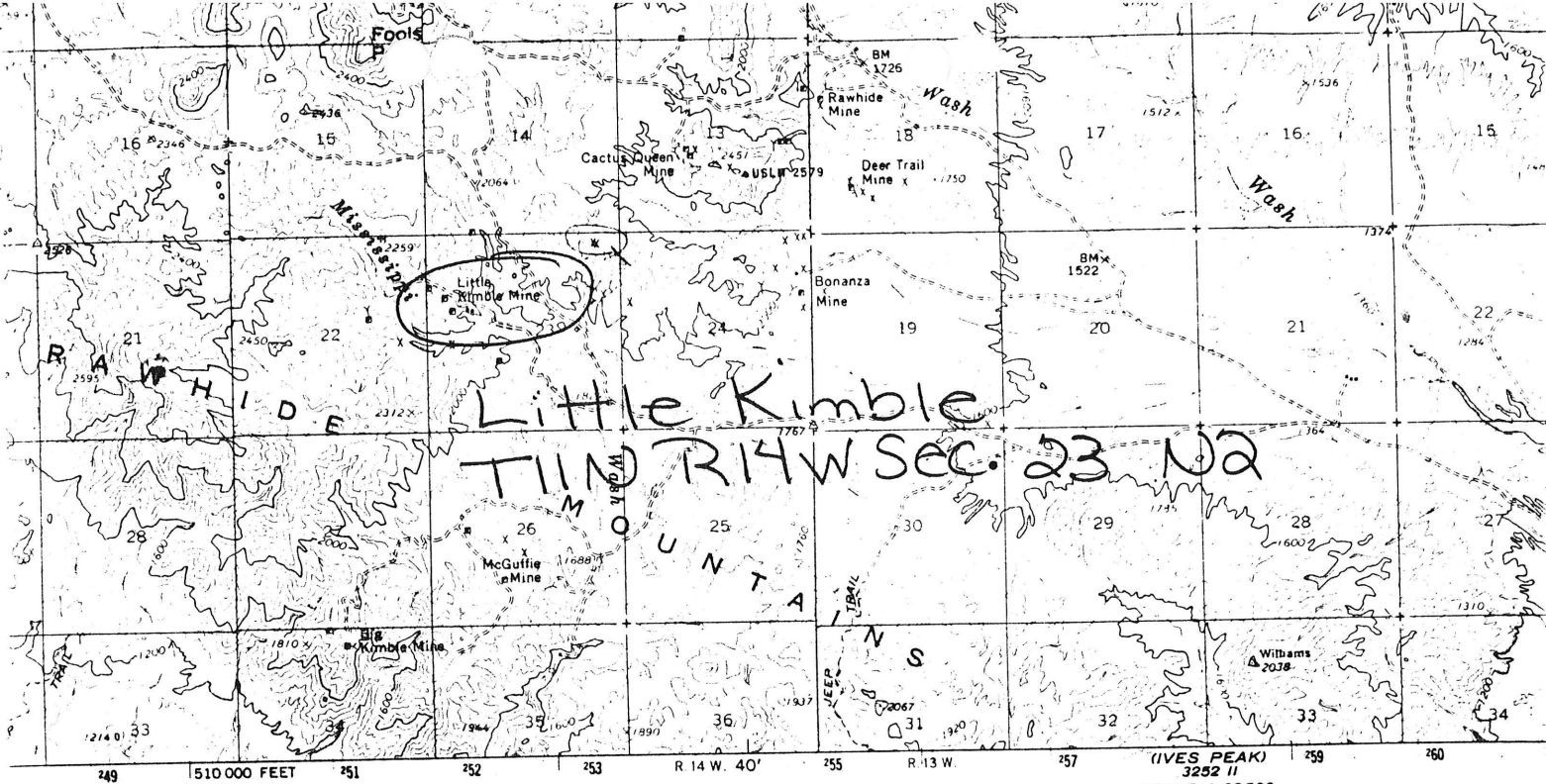

published by the Geological Survey
 SC&GS
 mmetric methods from aerial
 1. Field checked 1966
 927 North American datum
 on Arizona coordinate system, west zone
 ransverse Mercator grid ticks,

areas to be submerged by Alamo Reservoir
 as covered by dashed light-blue pattern
 inundation

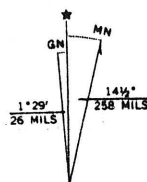

UTM GRID AND 1966 MAGNETIC NORTH
 DECLINATION AT CENTER OF SHEET

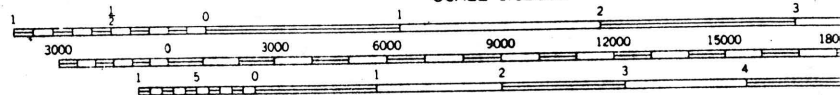

CONTOUR INTERVAL 80 FEET
 DOTTED LINES REPRESENT 40-FOOT CONTOURS
 DATUM IS MEAN SEA LEVEL

THIS MAP COMPLIES WITH NATIONAL MAP ACCURACY STANDARDS
 FOR SALE BY U.S. GEOLOGICAL SURVEY, DENVER, COLORADO 80225, OR WASHINGTON.
 A FOLDER DESCRIBING TOPOGRAPHIC MAPS AND SYMBOLS IS AVAILABLE ON REQUEST

Artillery Peak 15'

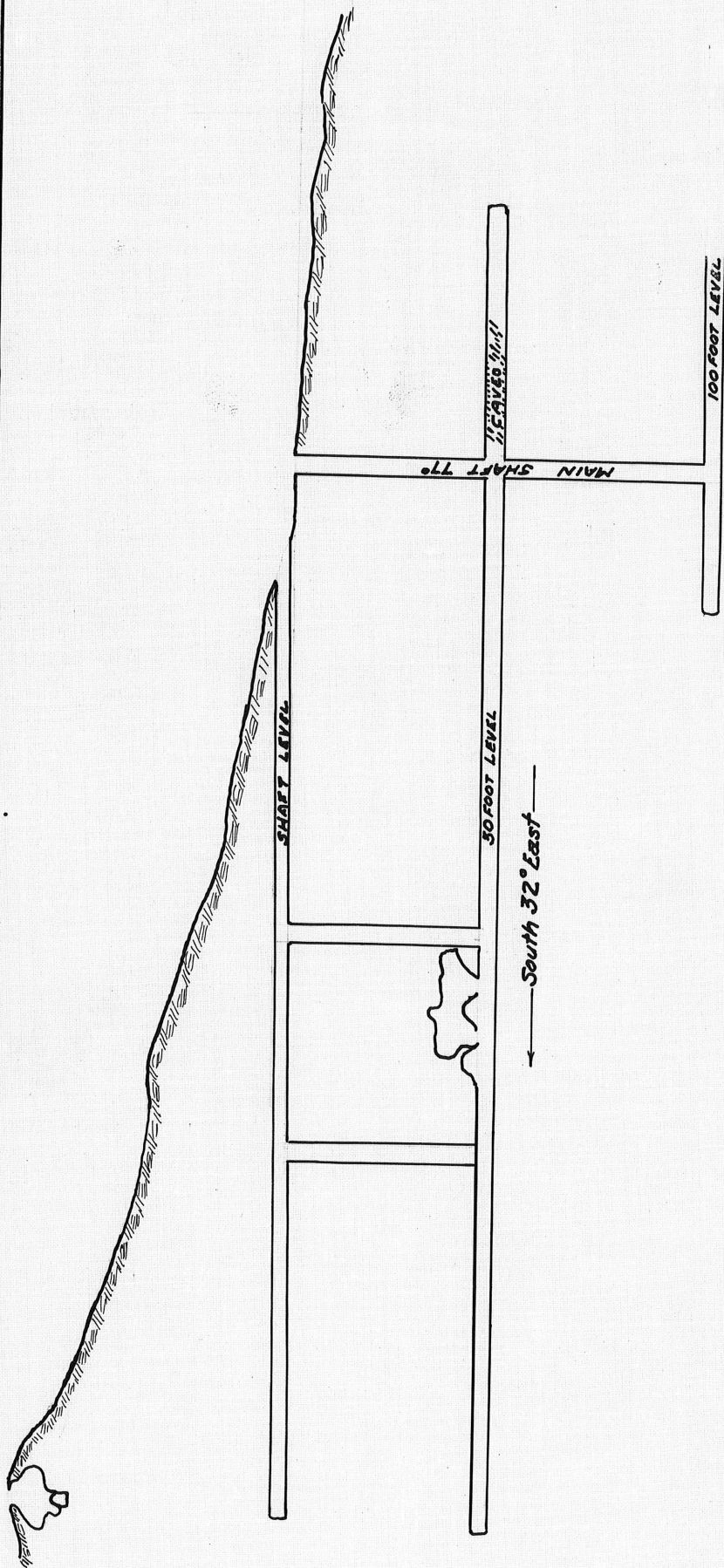

FIG. 2, LITTLE KIMBALL, (GOLD LEAF) OWENS DISTRICT, MOHAVE CO. ARIZONA.

Name of Mine or Prospect	Township	Range	Section	Priority
Little Kimble Mine	11N	14W	23 bcd	B
Principal Minerals: Malachite	1:250,000 Quad Prescott		7.5' - 15' Quad Artillery Peak	
Associated Minerals: Gold, Silver	District Artillery Mtn.		Principal Product Copper	
Type of Operation: Underground; Shaft	County Mohave	State Arizona	Type of Deposit Vein	

Ownership or Controlling Interest:
Consult current USBLM mining claim records.

Access: Vehicle access is difficult due to poor road conditions; follow unimproved dirt road shown on topographic map southward from Cleopatra mine (Sec.4, T11N-R14W).

Structural Control or Geological Association:

"Older Precambrian Age, Schist."²

"The Little Kimble mine is located along a northwest striking fault in mylonitic gneiss, structurally below the Rawhide Mountains detachment fault."³

Age of Mineralization:

Production History

Geochemical Analyses

References

- 1) Mallace (1977) p.52.
- 2) Wilson & Moore (1959) Geologic map.
- 3) Shackelford (1976) Geologic map.

R6

DEPARTMENT OF MINERAL RESOURCES
STATE OF ARIZONA
FIELD ENGINEERS REPORT

Mine	LITTLE KIMBLE - gold	Date	November 2, 1961
District	OWENS, MOHAVE COUNTY	Engineer	Travis P. Lane
Subject:	Interviews with Tom Rodgers		

The property is owned by Tom Rodgers. The following notes cover several recent visits to the Rodgers home and mill site on the Mohave County side of the Bill Williams River at Alamo Crossing.

June 18, 1960 - Visited Tom Rodgers at his camp and mill at Alamo Crossing. The Bureau of Reclamation people have been active in this area re the projected dam below the Crossing (10,000 ft. west from Rodgers camp). They have negotiated with Rodgers to buy his property and move his camp, mill, etc. (which will be 240 ft. under water) to a site near his LITTLE KIMBLE GOLD MINE. Rodgers, one of Arizona's "old timers" is being given preferential treatment because of priority claims in the area. Rodgers reports he is presently talking with certain writers who plan to publish a history of his life and times - something similar to the recent article concerning the late John Ramsey.

Feb. 18, 1961 - Visited Tom Rodgers at his camp and stamp mill at Alamo Crossing. He is rehabilitating the mill and plans to treat dumps and broken ore in stopes of his LITTLE KIMBLE mine some 7 miles distant northerly from the mill site. He reported that Inspiration had suspended drilling at the Cleopatra.

June 17, 1961 - Visited Tom Rodgers camp and 5-stamp mill at Alamo Crossing. He was away but Mrs. Rodgers reported that Dye and other people were planning to work Rodgers' LITTLE KIMBLE mine some 7 miles northerly from Tom's camp. Work has been started rehabilitating the mill.

LITTLE KIMBLE

MOHAVE COUNTY

General Information 6-1943

A vein 2 to 3' wide that is highly siliceous occurs in diorite schist formation. Copper values which do not exceed 3% of total value, occur irregularly as carbonates & silicates. The Kimble shaft 100' deep has 2 levels with over 600' of work with considerable stoping off the 50' level. On the vein 400' distant another 100' shaft (now inaccessible) has 2 levels with an aggregate of 300' work. In addition several smaller workings are on the prospect where apparently high grade streaks were mined. Water is hauled to mine from Alamo Crossing, 7 miles. RR at Wenden is 45 miles. Owner and his wife were living on property.

Character of Ore

Gold and minor amounts of copper carbonates - and silver.

Equipment - Date 6-1943

Small hoist, 2 liveable houses & small tools.

Production to June 1943 - \$76,000

7 August 1941

Mr. Tom Rodgers,
Aguila,
Arizona.

My dear Mr. Rodgers:

I am enclosing herewith for your records a copy of mine owners report which you have filed with the Department of Mineral Resources covering the OXIDE MINE in Mohave County.

A copy of this report will be submitted to anyone making inquiry for a property such as yours.

Yours very truly,

Charles F. Willis,
Chairman, Board of Governors

CFW-jrf
encl.

MO-20

DEPARTMENT OF MINERAL RESOURCES
STATE OF ARIZONA
MINE OWNER'S REPORT

Date May 9, 1941

Mine Oxide Mine

Location - 7 miles west of Alamo

Mining District & County - Owens District
Mohave County

Former Name

Owner - Tom Rodgers
Jim Rodgers

Address - Aguila, Arizona

Operator

Address

President, Owning Co.

President, Operating Co.

Gen. Mgr.

Principal Minerals - Gold

Mine Supt.

Production Rate

Mill Supt.

Mill: Type & Cap.

Men Employed

Power: Amt. & Type

Operations: Present

Operations: Planned

Number Claims, Title, etc. - 3 claims

Description: Topography & Geography

Mine Workings: Amt. & Condition - 30 ft. shaft and many surface cuts on vein.
Have shipped high-grade ore - \$50 sorted.

Geology & Mineralization - Gneiss - quartz veins

Ore: Positive & Probable, Ore Dumps, Tailings

Dimensions and Value of Ore body - $2\frac{1}{2}$ to 3 ft. width of vein
Usually stringers on surface 85 degree dip.

Mine, Mill Equipment & Flow-Sheet

Road Conditions, Route - Good road to mine
Except crossing of Bill Williams River

Water Supply

Brief History

Special Problems, Reports Filed

Remarks - Adjoins the Tom Rodgers mine which is a steady shipper.

If property for sale: Price, terms and address to negotiate - For sale or lease.
See owner.

SIGNED - Tom Rodgers

20-90 *exit*

DEPARTMENT OF MINERAL RESOURCES
STATE OF ARIZONA
MINE OWNER'S REPORT

per

Date

5/9

1. Mine

Oxide mine.

2. Location

- 7 mi. W. of Alamo.

3. Mining District & County

Omms Dist. Mohave County

4. Former name

5. Owner

Tom Rogers

7. Operator

Y. J. J. "

6. Address (Owner)

Aguila

8. Address (Operator)

9. President, Owning Co.

9A. President, Operating Co.

10. Gen. Mgr.

14. Principal Minerals

'Gold -

11. Mine Supt.

15. Production Rate

12. Mill Supt.

16. Mill: Type & Cap.

13. Men Employed

17. Power: Amt. & Type

18. Operations: Present

19. Operations: Planned

20. Number Claims, Title, etc.

3 claims

21. Description: Topography & Geography

22. Mine Workings: Amt. & Condition

30 ft. shaft and many

*surface cuts on river have shipped
high grade ore - \$50 per ton*

(over)

23. Geology & Mineralization

Iron - quartz veins

24. Ore: Positive & Probable, Ore Dumps, Tailings

24A. Dimensions and Value of Ore body - $2\frac{1}{2} \times 3$ ft. width of
vein - usually stringers in surface
85° dip

25. Mine, Mill Equipment & Flow-Sheet

26. Road Conditions, Route

*Good road to mine
except crossing of Bill Williams River*

27. Water Supply

28. Brief History

29. Special Problems, Reports Filed

30. Remarks

*Adjoins the Tom Rogers mine which is
a steady shipper.*

31. If property for sale: Price, terms and address to negotiate.

In Sale or Lease

See owner

32. Signature.....

Tom Rogers

33. Use additional sheets if necessary.