



CONTACT INFORMATION

Mining Records Curator
Arizona Geological Survey
1520 West Adams St.
Phoenix, AZ 85007
602-771-1601
<http://www.azgs.az.gov>
inquiries@azgs.az.gov

The following file is part of the

Arizona Department of Mines and Mineral Resources Mining Collection

ACCESS STATEMENT

These digitized collections are accessible for purposes of education and research. We have indicated what we know about copyright and rights of privacy, publicity, or trademark. Due to the nature of archival collections, we are not always able to identify this information. We are eager to hear from any rights owners, so that we may obtain accurate information. Upon request, we will remove material from public view while we address a rights issue.

CONSTRAINTS STATEMENT

The Arizona Geological Survey does not claim to control all rights for all materials in its collection. These rights include, but are not limited to: copyright, privacy rights, and cultural protection rights. The User hereby assumes all responsibility for obtaining any rights to use the material in excess of "fair use."

The Survey makes no intellectual property claims to the products created by individual authors in the manuscript collections, except when the author deeded those rights to the Survey or when those authors were employed by the State of Arizona and created intellectual products as a function of their official duties. The Survey does maintain property rights to the physical and digital representations of the works.

QUALITY STATEMENT

The Arizona Geological Survey is not responsible for the accuracy of the records, information, or opinions that may be contained in the files. The Survey collects, catalogs, and archives data on mineral properties regardless of its views of the veracity or accuracy of those data.

PRINTED: 03/06/2003

ARIZONA DEPARTMENT OF MINES AND MINERAL RESOURCES AZMILS DATA

PRIMARY NAME: LITTLE JOKER MS 1537

ALTERNATE NAMES:
JOKER

YAVAPAI COUNTY MILS NUMBER: 848

LOCATION: TOWNSHIP 9 N RANGE 2 W SECTION 9 QUARTER SW
LATITUDE: N 34DEG 07MIN 58SEC LONGITUDE: W 112DEG 28MIN 38SEC
TOPO MAP NAME: MINNEHAHA - 7.5 MIN

CURRENT STATUS: UNKNOWN

COMMODITY:
SILVER
GOLD

BIBLIOGRAPHY:
ADMMR LITTLE JOKER FILE

LITTLE JOKER

YAVAPAI

RRB WR 2/14/86: Lloyd Pruitt, P O Box 1183, Wickenburg, Arizona 85358 (602) 684-7309 reports that he is the owner of the Little Joker patented mining claim in Sec 9, T9N R2W and eight unpatented claims surrounding it.

NJN WR 9/19/86: Lloyd Pruitt, P O Box 1183, Wickenburg, Arizona 85358, 684-7309 reports that he has the Little Joker (f) Yavapai county on which he has a quartz vein which carries up to 100 oz ag/ton. He is producing a couple of tons of ore per week and is looking for a market for the material.

RRB WR 4/10/87: Lloyd Puritt of the Little Joker (f) Yavapai County came in for information and advise on the use of cyanide. He reports that he has a small amount of high grade silver in quartz in a white gouge. He said that a tabling test at Stutenroth's was unsuccessful but that a cyanide leach bottle test at Iron King Assay Office gave good results. I suggested that he try to sell it to Nor Quest at the Gladiator.

MINERALS AVAILABILITY SYSTEM
DEPOSIT LISTING

DATE PRINTED: NOV 30, 1981

PAGE 8919

DEPOSIT NAME: JOKER M S 1537 PATENTED

SEQUENCE NUMBER: 0040251218

>>>> BIBLIOGRAPHY - CONTINUED <<<<

>>>> MILS - DATA SET <<<<
(MINERAL INDUSTRY/LOCATION)

STATE: ARIZONA	MINE MAP REPOSITORY:	TYPE OF PLANT:	--PUBLIC LAND SURVEY--
COUNTY: YAVAPAI	QUADRANGLE: HOLBROOK	PLANT IDENTIFIER:	
TYPE OF OPERATION: UNDERGROUND	RIVER BASIN NAME:	YEAR FIELD CHECKED:	PRINCIPAL MERIDIAN:
CURRENT STATUS: UNKNOWN	SANTA MARIA RIVER	YEAR OF INFORMATION ENTRY: 1981	GILA & SALT R
LATITUDE: N 34DEG 07MIN 58SEC	RIVER BASIN CODE: 59J	MAINTAINING FIELD CENTER:	TOWNSHIP: 009 N
LONGITUDE: W 112DEG 28MIN 38SEC	HYDROLOGIC UNIT CODE:	INTERMOUNTAIN	RANGE: 002 W
UTM - ZONE: 12	DATUM OF ELEVATION: SEA LEVEL	MINERAL PROPERTY FILE:	SECTION: 09
HEMISPHERE: NORTHERN	MAP NAME: MINNEHAHA	CORE LIBRARY:	SECTION SUBDIVISION:
NORTHING: 3777668	SCALE: 7.5 MIN	MINES IDENTIFICATION:	SW 1/4, NE 1/4, SW 1/4
EASTING: 363785	DOMAIN: BLM ADMIN	GEOLOGICAL SURVEY CRIB:	SURVEY STATUS: SURVEY
POINT OF REFERENCE: MAIN ENT	TYPE OF MINERAL HOLDINGS:	LAST MILS MODIFICATION:	
PRECISION: 100 METERS	PATENTED	AUG 20, 1981	
ELEVATION: 1302 METERS		LAST DEPOSIT MODIFICATION:	
PRECISION: 100 METERS		AUG 20, 1981	
EVALUATOR: ADMR	TYPE OF EVALUATION: M		

>>>> COMMODITY - DATA SET <<<<

RECORD NO.	COMMODITY	MODIFIER	MARKETABILITY	STANDARD INDUSTRIAL CODE	DATE OF LAST MODIFICATION
01	SILVER		PRIMARY		AUG 20, 1981

>>>> BIBLIOGRAPHY - DATA SET <<<<

SET REFERENCE	LINE NO.		
	001	USGS MINNEHAHA QUAD	????????
	002	ADMR LITTLE MAY GROUP FILE SEE MAP	????????

12
11
10
9
8
7
6
5

U. S. L. M. No 1537

(4-682)

Mineral Survey No. 1537

Lot No. _____

Pocahontas Land District.

FIELD NOTES

OF THE SURVEY OF THE MINING CLAIM OF

H. P. Anderson

Pocahontas Virginia

KNOWN AS THE

Little Falls

Roanoke Mining District.

Wasshatch County, Virginia

Section 36 Township 7 N Range 2 W

Surveyed under instructions dated October 21, 1901

by William H. Merrill

U. S. Deputy Mineral Surveyor

Claim located Feb 22 1890

Survey commenced March 20 1901

Survey completed March 29 1901

Address 57 1/2 Main St. H. P. Anderson

Pocahontas Virginia

care of Powers & Merrill

U. S. L. M. No 1537

1

3

(4-002)

Mineral Survey No. 1537

Lot No. _____

Land District

Perrett

FIELD NOTES

OF THE SERVICE OF THE MINING CLAIMS OF

H. P. Anderson

Perrett Arizona

KNOW AS THE

Perrett

Mining District

Yavapai County, *Arizona*

Section *approx* Township *9 N* Range *5 W* (unnumbered)

Surveyed under instructions dated *February 8th 1901*

by *William H. Perrett*

U. S. Deputy Mineral Surveyor

Claim located *Feb 22nd* 187*6*

Survey commenced *March 2nd* 1901

Survey completed *March 29th* 1901

Address of *H. P. Anderson*

Perrett Arizona

care of Powers & Perrett

LITTLE JOKER.

NOTICE OF LOCATION.

Know all men by these presents; that we, the undersigned, have this day located 1000 feet of this vein or lode, bearing precious metals, with all dips, spurs, angles and variations, with surface ground 500 feet on each side of vein, with all Mineral deposits contained therein, and all Timber and Water thereon or appurtenant thereto under and according to the provisions of the United States Mining Laws.

This claim begins at this monument and notice placed upon the ledge and runs 750 ft. in a Northerly and 750 ft. in a Southerly direction along the ledge.

The exterior boundaries are as follows: Commencing at this monument and notice and running 300 feet in a Westerly direction to monument or west boundary line; thence in a Northerly direction parallel with the ledge 750 feet to monument at N.W. corner; thence at right angles across the ledge in an Easterly direction 600 feet to monument at N.E. corner; thence parallel with the lode in a Southerly direction 1000 feet to monument at S.E. corner; thence at right angles across the ledge in a Westerly direction 600 feet to monument at S.W. corner; thence 750 ft. in a Northerly direction parallel with the ledge to place of beginning.

This claim is in (name not known) Mining District, Yavapai County, Arizona, and may be more generally described as situated one and one half miles South West of Frank Denton's ranch and near the head of Willow Creek and shall be known as the Little Joker Mining Claim.

Made on the ground this 22nd day of February, 1930.
Frank Denton,
H.P. Anderson,
E.L. Robin,

Filed and recorded at request of E.L. Robin, Feb. 5, A.D. 1930, at 12:56 o'clock P.M. in Book 29 of Mines, page 201, Records of Yavapai County, Arizona.

Charles H. Akers,
(L.S.) County Recorder.
By J.M. Aitken, Deputy.

Territory of Arizona, }
County of Yavapai, } ss:

I, P.J. FARLEY, County Recorder in and for the County of Yavapai, Territory of Arizona and Custodian of the records thereof, do hereby certify that I have compared the above and foregoing with and the same is a full, true and correct copy of the Notice of Location of the "Little Joker" Mining Claim as the same appears of record in my office in Book 29 of Mines, page 201, Records of Yavapai County, Arizona.

In Witness Whereof I have hereunto set my hand and affixed my official seal this the 2nd day of February, A.D. 1931.



P.J. Farley
County Recorder.
By *E.C. Aitken*
R. P. ...

Feet Beginning at Cor. No 1

Identical with the S.E. Cor. of location.

A porphyry stone 6X10X24 ins. set 12 ins in the ground
Chiseled 1-I-J.1537, with mound of stones alongside, whence:
U.S.L.M. No. 1537 brs. N 23°52'W 741 feet.
No other bearings available.

Thence S 76°10'W Va. 14°00'E

300 To mon. Cr. S. end of claim.

350 Cr. wash 5 ft. wide flows N 40.° W

600 To Cor. No 2.

Identical with the S.W. Cor. of the location.

A porphyry stone 8X10X24 ins. set. 12 ins in the ground
chiseled 2-L-J 1537, with mound of stones alongside.
No bearings available.

Thence N 13°50'W Va. 14°00'E

150 Cr. wash 10 ft. wide flows S85°20'W

600 To Cor. No. 3

Identical with the cor. of the location.

A porphyry stone 5X8X24 ins. set 12 ins. in the ground
chiseled 3-L-J. 1537 with mound of stones alongside.
No bearings available.

Thence N 3°40'E Va. 14°00'E

900 To Cor. No. 4.

Identical with Cor. of loc.

A lime-stone 10X12X24 ins. set 12 ins. in the ground,
chiseled 4-L-J. 1537 with mound of stones alongside.
No bearings available.

Thence N 76°10'E Va. 14°00'E

300 mon. cr. N. end of claim.

425 Cr. of wash 5 ft. wide, flows S 6°.00'W

600 To Cor. No. 5

Identical with Cor. of location.

A porphyry stone 6X12X24 ins. set 12 ins. in the ground
chiseled 5-L-J. 1537 with mound of stones alongside.

[Faint, mostly illegible text, likely bleed-through from the reverse side of the page.]

Feet No bearings available.

Thence S 3°40'W Va. 14°00'E

800 To Cor. No. 6.

Identical with Cor. of loc.

A porphyry stone 6X12X4 ins. set 12 ins. in the ground
 chiseled 6-L-J.1537, with mound of stones alongside, whence:
 A I R.R. 6.L.J. 1537 chiseled on bluff of rock hrs.
 S 68°15'E 25.7 feet. No other bearings available.

Thence S 13°20'E Va. 14°00'E

600 To Cor. No. 1 the place of beginning.

This claim is located on unsurveyed land approximately
in the unincorporated Territory
 in Twp. 9 N.R. 2 W.G. & S. R.R. & M., Yavapai Co. Arizona.

This lode is bounded on the North by Harrison lode
 owned by claimant hereof.

Total and net area of this lode is. .30.083 Acres..

Expenditure of five hundred dollars.

I certify that the value of the labor and improvements
 upon this claim, placed thereon by the claimant and his
 grantors, is not less than five hundred dollars, and that
 said improvements consists of:

- No. 1 shaft 4X6125 ft. deep the cr. of which hrs. from cor.
- No. 6 S 75°15'W 225 feet. at 70 ft. in this shaft there
is a drift 50 ft. N. & a drift 50 ft. S. value \$1400.00
- No. 2 shaft 4X8X16ft. deep the Cr. of which hrs. from Cor.
- No. 6. S 59°30'W 238 ft. value \$60.00
- No. 3 tunnel 5X7X150ft. long the mouth of which hrs. from
Cor. No. 6 S 43°50'W 391 ft. course of tunnel \$70.00E
value \$760.00
- No. 4 Tunnel 4X7X28 ft. long course N 25°W the mouth of
which hrs. from Cor. No. 6 N 44°45'W J28/ value \$228.00

As there are no corners of the public survey and no
Z.S. monuments within the prescribed limits, I proceeded to
establish a ⁷⁴⁸ mineral monument, by setting a porphyry stone
10 x 30 x 36 ins. 18 ins. in the ground, chiseled U.S.L.M.
No. 1537 (X) with a mound of stones 6 ft. base 3 ft.
high alongside, whence:

A (X) P.R.U.S.L.M.No.1537 chiseled on rock in place
showing 2X2X3 feet above the ground, brs. S 38°00'W
7.8 feet.

A (X) P.R.U.S.L.M.No.1537 chiseled on rock in place
showing 3 X 3 X 4 ft. above the ground, brs. W 55°10'W
20.1 feet.

N.W. Cor. of shaft brs. S 36°40'W 209.3 ft.

Wade's Butte brs. N 73°25'W

Location.

This monument is located on unsurveyed land approximately
in Twp. 9 N. R.2 E.C. & S.R.E. & M. Yavapai County Arizona.

William H. Merrill

U.S. Dep. Mineral Surveyor
Prescott, Arizona.

LITTLE JOKER CLAIM
MS 1537

5-14-20
Map

YAVAPAI COUNTY
TIGER DIST.

BOAZ MINE (file) Au

see township map T. 9 N., R. 2 W. Sec. 9

See: Manzanita Mine (file)

LITTLE JOKER

YAVAPAI COUNTY
Near Wagoner

James Wright of Kirkland has couple of men working at the
Little Joker GW WR 11/20/70

To Kirkland - interview with Mrs. Jim Wright - they
are still working the Little Joker but may have to
stop activity due to financial difficulties. FTJ WR 1-22-71

See: GW WR 9/20/72
Sold to Aids Plastic Co.

Lloyd Pruitt - current owner of the mine

NW 1
PINE
UNKN

Sec. 4

MS 238
Pine Grove Wet

Sec. 9

LITTLE JOKER
1537
LITTLE JOKER
1537

9 North Range N. 2 West Gila and Salt River Meridian. Arizona

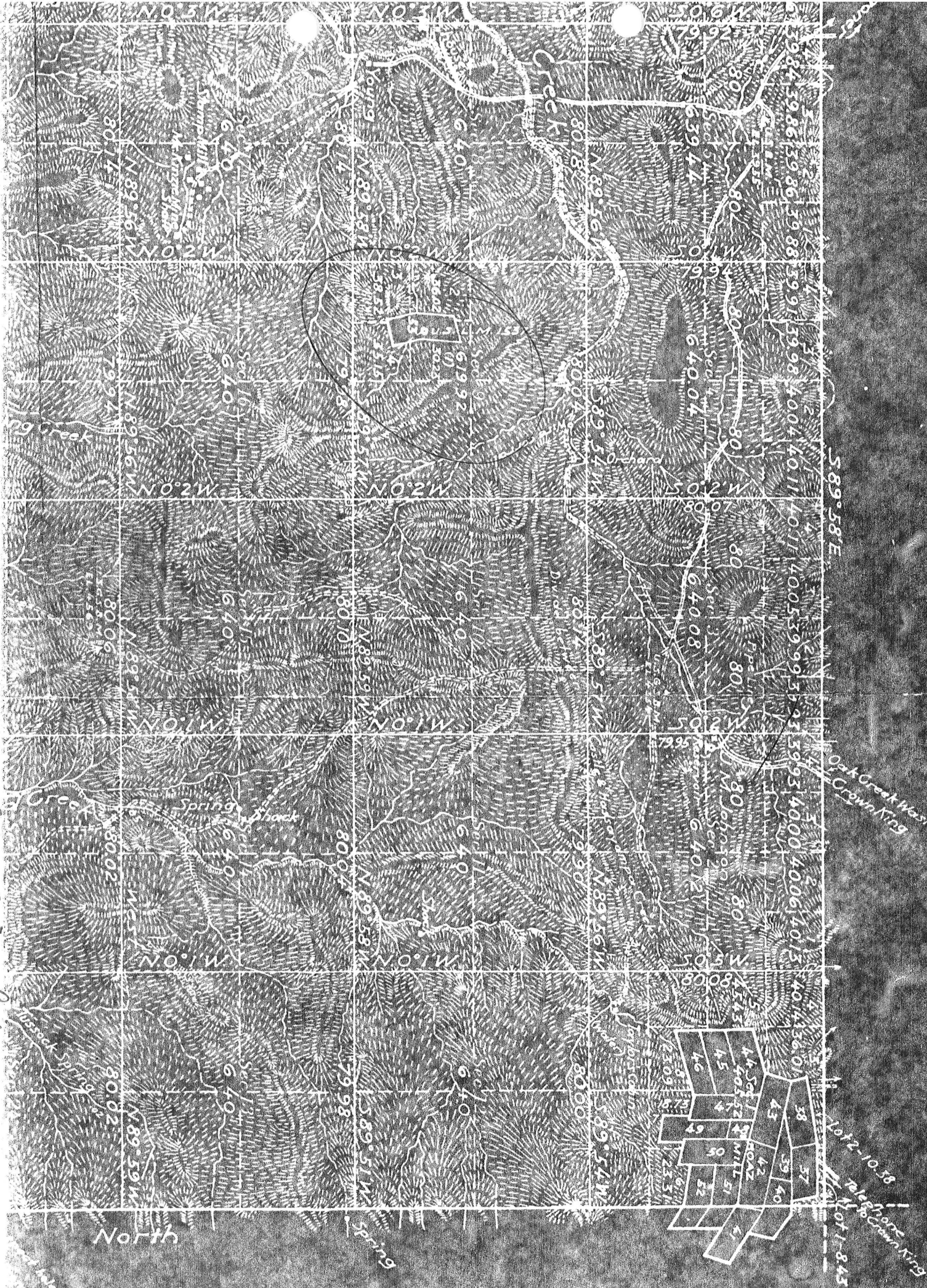

From Boy's Mine file

North



589.58E

Dark Creek Wash
Crown King

1012-10.58

1018.45
Crown King