



CONTACT INFORMATION

Mining Records Curator
Arizona Geological Survey
1520 West Adams St.
Phoenix, AZ 85007
602-771-1601
<http://www.azgs.az.gov>
inquiries@azgs.az.gov

The following file is part of the

Arizona Department of Mines and Mineral Resources Mining Collection

ACCESS STATEMENT

These digitized collections are accessible for purposes of education and research. We have indicated what we know about copyright and rights of privacy, publicity, or trademark. Due to the nature of archival collections, we are not always able to identify this information. We are eager to hear from any rights owners, so that we may obtain accurate information. Upon request, we will remove material from public view while we address a rights issue.

CONSTRAINTS STATEMENT

The Arizona Geological Survey does not claim to control all rights for all materials in its collection. These rights include, but are not limited to: copyright, privacy rights, and cultural protection rights. The User hereby assumes all responsibility for obtaining any rights to use the material in excess of "fair use."

The Survey makes no intellectual property claims to the products created by individual authors in the manuscript collections, except when the author deeded those rights to the Survey or when those authors were employed by the State of Arizona and created intellectual products as a function of their official duties. The Survey does maintain property rights to the physical and digital representations of the works.

QUALITY STATEMENT

The Arizona Geological Survey is not responsible for the accuracy of the records, information, or opinions that may be contained in the files. The Survey collects, catalogs, and archives data on mineral properties regardless of its views of the veracity or accuracy of those data.

PRINTED: 11/19/2001

ARIZONA DEPARTMENT OF MINES AND MINERAL RESOURCES AZMILS DATA

PRIMARY NAME: LITTLE DANDY CLAIMS

ALTERNATE NAMES:
RED BLUFF

YAVAPAI COUNTY MILS NUMBER: 1298

LOCATION: TOWNSHIP 9 N RANGE 3 W SECTION 35 QUARTER C
LATITUDE: N 34DEG 04MIN 42SEC LONGITUDE: W 112DEG 32MIN 30SEC
TOPO MAP NAME: MORGAN BUTTE - 7.5 MIN

CURRENT STATUS: UNKNOWN

COMMODITY:
GOLD
SILVER
COPPER

BIBLIOGRAPHY:
ADMMR LITTLE DANDY FILE

LITTLE DANDY MINE

YAVAPAI COUNTY

NJN WR 9/20/85: It was reported Duval's Battle Mountain Gold Exploration Co. (c) recently drilled the Red Bluff Mine (Little Dandy Mine (f) Yavapai County.

KAP WR 11/28/86: John Manross, 2023 E. University, Tempe, Arizona 85281, 894-1680 reported that he is mining at the Red Bluff Mine, Yavapai County. He has mined 20-25 tons from surface cuts a long the vein and is now going in on the vein in the existing tunnel. He reported that ores run 1 - 2 oz au/ton and 5 - 15 ag/ton and approximately 5% copper. The ore contains large amounts of specular hematite.

NJN WR 6/19/87: Elain Cashion Donahue of 17460 Golf View, Levonian, Michigan 48152 visited and reported that she is 2/3 owner of the Little Dandy (file) Yavapai County and Keystone patented claims. She had not leased the property to John Manross (see KAP 11-86) and did not know he has been mining there. She also reported that she has never leased any of her property to Max Laxton.

Telephone Call 7/28/83

Mr. Bill Spicer, telephone 584-5505.

Mr. Spicer said he and his wife are sole owners of Red Bluff Mines, Inc., an Arizona Corporation. They have 17 claims in Black Rock Mining Dist. They have been known as the Little Dandy. They take in all of sections 25, 26 and 35, parts of sections 27 and 31 in T9N, R3W. They have just finished 5 months programs of surveying and remonumenting some sampling was done. Needs a consultant to develop a program and write report to get the property into a salable proposition. I suggested G. Miner, M. Coggin or H. Smith.

JHJ/ap

ASARHO INC.
HAYDEN ARIZONA PLANT

SHIPPER ALLEN LONG & M. LAXTON DATE _____
 ADDRESS Box 1601, WICKENBURGE, AZ. 85358 SMELTER LOT 541
 SHIPPING POINT TRUCKED SHIPPERS LOT _____
 NAME OF MINE LITTLE DANDY (T9N R3W Sec 35) CLASS OF MATERIAL CRUDE
 TERMS - CONTRACT C 79441 SCHEDULE (Rates Subject to Change Without Notice)

DATE RECEIVED	TRUCK CAR NUMBER	INITIAL	WEIGHT				% H ₂ O	DRY	SETTLEMENT DATE	
			GROSS	TARE	WET	WF			METAL QUOTATIONS	
8-21-79	1		26560	10960	156000	4.8	14851		Silver	
									Less	
									Net	
									Copper	
									Less	
									Net	
			TOTAL							

ASSAY CONTENT PER TON					ANALYSIS										
	GOLD OUNCES	SILVER OUNCES	LEAD PERCENT	COPPER PERCENT	INSOL %	SiO ₂ %	FE %	MN %	CAO %	ZN %	S %	AL ₂ O ₃ %	AS %	SB %	D ₁ %
Smelter	.105	0.22	-	1.44		67.5	9.2		1.3			9.5			
Shipper															
Umpire															
Metallies						70						(5)			
Settle	.105	no Prof	-	1.44											

PAYMENT VALUE PER TON				FREIGHT	DEDUCTIONS		CHARGE	CRED
	PAY CONTENT	PRICE	AMOUNT	Rd D				
Gold <u>held .02 g.</u>					Base Charge	\$ 25.00	3.00	
<u>held 7.5%</u>	.078625	315.55	24.81	1.00	XS. = 14.47 @ 10%		1.45	
Silver - Less					XS. AL 2.03 4.5 @ 20¢		90	
<u>0.5 Oz. 5 %</u>				.10	XS. CU. @ 15¢			
Copper - Less					SiO ₂ deficit 17.46 @ 35¢		6.11	
<u>10 Lbs. 205 %</u>	18.33	.799558	14.66	.12				
Gross Value			39.47					
Deductions			11.46		Net Deductions			
Freight Valuation			X X X		Per Wet Ton		CHARGE	CRED
Net Value			28.01	@ 7.4255	Dry Tons			207.99

Lcss Freight On 7.80 Wet Tons @ \$ _____ Per Ton
 " Weighing Cars @ _____ Per Car
 " Touch lot " Handling Chg. = 25.00
 Excess moisture Chg. (5.0 free) XS @ 50¢ _____
 Toll Metals _____ Due Date _____

Checked: BB Correct: [Signature] Approved: [Signature] 9-7-79
 Balance Due Shipper 182.99
 FF _____

ASARCO INC
HAYDEN ARIZONA PLANT

SHIPPER ALLEN LONG & M. LAXTON DATE _____
 ADDRESS Box 1601, WICKENBURGE, AZ. 85358 SMELTER LOT 535
 SHIPPING POINT TRUCKED SHIPPERS LOT _____
 NAME OF MINE LITTLE DANDY CLASS OF MATERIAL CRUDE
 TERMS - CONTRACT C 79441 SCHEDULE (Rates Subject to Change Without Notice)

DATE RECEIVED	TRUCK CONTRACT		WEIGHT					SETTLEMENT DATE	
	NUMBER	INITIAL	GROSS	TARE	WET	% H ₂ O	DRY	METAL QUOTATION	
8-17-79	1		19400	10800	8600	5.1	8161	Silver	
								Less	
								Net	
								Copper	
								Less	
								Net	
		TOTAL							

ASSAY CONTENT PER TON					ANALYSIS										
	GOLD OUNCES	SILVER OUNCES	LEAD PERCENT	COPPER PERCENT	INSOL %	SiO ₂ %	Fe %	MN %	CAO %	ZN %	S %	Al ₂ O ₃ %	AS %	SB %	Bi %
Smelter	.150	.71	.03	5.15	72.3	61.4	14.7		.5	.06	.1	5.0			
Shipper															
Umpire															
Metallics															
Settle	.150	.71	-												

PAYMENT VALUE PER TON					FREIGHT	DEDUCTIONS		CHARGE	CR
	PAY CONTENT	PRICE	AMOUNT		Ref D				
Gold <u>Sett .02 g.</u>							Base Charge <u>25.00</u>	<u>3.00</u>	
<u>Lead 7.5%</u>	.12025	306.01	36.80	1.00		XS. <u>85.09 @ 10%</u>	<u>8.51</u>		
Silver - Less						XS. <u>AL 2.03 - @ 20¢</u>	<u>-</u>		
<u>0.5 Oz. 5 %</u>	.1995	9.34080	1.86	.10		XS. CU. <u>@ 15¢</u>			
Copper - Less						SiO ₂ <u>Defic 27.71 @ 35¢</u>	<u>9.70</u>		
<u>10 Lbs. 2.05 %</u>	90.675	78.779	71.43	.12					
Gross Value			110.09						
Deductions			21.21				Net Deductions	<u>21.21</u>	
Freight Valuation			X X X				Per Wet Ton	CHARGE	CRED
Net Value			<u>88.88</u>		<u>@ 4.0805</u>		Dry Tons		<u>362.62</u>

Wet Tons @ \$ _____ Per Ton

Truck Lot - Handling Charge = 25.00

Excess moisture Chg. (5.0 free) XS. = .1 @ 50¢ 2.2

Total Metals

Balance Due Shipper 337.45

Checked: PL Correct: PLB Approved: JN 8-19-79

ASARCO, INCORPORATED
HAYDEN, ARIZONA

FIRST NATIONAL BANK OF ARIZONA
PHOENIX, ARIZONA

91 1
1221

No 24065

FOR ACCOUNT OF

32062450 0912 FNB A P/ROC

Sept. 7, 19 79

Pay

ENCLOSURE 182 48 99 CTS

\$ 182.99

IN FULL SETTLEMENT OF ACCOUNT AS STATED HEREIN
TO THE ORDER OF

ASARCO, INCORPORATED

Allen Long
Box 1601
Wickenburg, Arizona 85358

Francis Jr.
C. F. Carroll

⑈024065⑈ ⑆12210001⑆ 00014⑈00224⑈ ⑈000001829⑈

THE PAYEE BY ENDORSEMENT OF THIS CHECK AGREES
IT IS IN FULL SETTLEMENT OF ACCOUNT AS STATED
ON THE VOUCHER WHICH PAYEE HAS DETACHED FROM
THIS CHECK.

ENDORSE HERE

Allen Long

PROCESSED
PAY ANY BANK
VALLEY NATIONAL BANK
PHOENIX, ARIZONA
SEP 11 1979
91-419
TO ANY BANK
CLIENT
NATIONAL BANK CENTER
P.O. BOX 71 91-2
91-419

ASARCO, INCORPORATED
HAYDEN, ARIZONA

ST NATIONAL BANK OF ARIZONA
PHOENIX, ARIZONA

91 1
1221

No 23981

FOR ACCOUNT OF

XX

August 29, 19 79

Pay

THREE HUNDRED THIRTY SEVEN AND 45/100 CTS

\$337.45

IN FULL SETTLEMENT OF ACCOUNT AS STATED HEREIN
TO THE ORDER OF

ASARCO, INCORPORATED

Allen Long
Box 1601
Wickenburg, Arizona 85358

[Signature]
[Signature]

⑈02398⑈ ⑆12210001⑆ 00014⑈00224⑈ ⑆000003374⑆

THE PAYEE BY ENDORSEMENT OF THIS CHECK AGREES
IT IS IN FULL SETTLEMENT OF ACCOUNT AS STATED
ON THE VOUCHER WHICH PAYEE HAS DETACHED FROM
THIS CHECK

ENDORSE HERE

Allen Long

0022 3767

91-419
AUG 31 1979
WAY TO ANY BANK
TELLER 2

⑈⑈⑈⑈ ⑈⑈⑈⑈/⑈⑈⑈⑈/⑈⑈⑈⑈ ⑈⑈⑈⑈⑈⑈

NO. 100 12
FILED
ST. LOUIS, MO.
AUG 30 1979
FEDERAL RESERVE BANK

INDEXED

WITNESS my hand and official seal the day and year first above written.
FRANK C. PAUER, County Recorder.
By Evelyn D. Jaro Deputy

AMENDED

Notice of Mining Location

LODE CLAIM

TO ALL WHOM IT MAY CONCERN:

This Mining Claim, the name of which is the Little Dandy #9 Mining Claim, situate on lands belonging to the United States of America, and in which there are valuable mineral deposits, was entered upon and located for the purpose of exploration and purchase by Sam Laxton, a citizen of the United States.

(Locator must insert either "a citizen of the United States" or "who has declared his intention of becoming a citizen of the United States.")

the undersigned, on the 8 day of Nov., 1959

The length of this claim is 1500 feet, and 7 claim 300 feet, in a Southerly direction and 1200 feet in a Northerly direction from

the center of the discovery shaft, at which this notice is posted, lengthwise of the claim, together with 300-300 feet in width of the surface grounds, on each side of the center of said claim. The general course of the lode deposit and premises is from the Northerly to the Southerly

The claim is situated and located in the Black Rock Mining District, in Yavapai County, in the State of Arizona, about one mile in a northerly direction from The Green Mine Camp and joins the Little Dandy #8 on the east side.

The surface boundaries of the claim are marked upon the ground as follows: Beginning at Stens monument

at a point in a southerly direction 300 feet from the discovery shaft (at which this notice is posted), being in the center of the South end line of said claim; thence Easterly 300 feet to a monument, being the South east corner of said claim; thence Northerly 1500 feet to a monument, being at the North East corner of said claim; thence west 300 feet to a monument at the center of the North end of said claim; thence South west feet to a monument being at the North west corner of said claim; thence Southerly 1500 feet to a monument at the South west corner of said claim; thence East 300 feet to the place of beginning.

All done under the provisions of the laws of the United States, and the State of Arizona.

This is an amended Location Notice of the Mary Christmas, which is now Little Dandy Mining Claim, located by Sam Laxton

on the 8 day of Nov, 1959, and recorded in Book 175 of Record of Mines, at

page 314, in the office of the County Recorder of the aforesaid County of [unclear] to which reference is hereby made, and this amended Location Notice is made and posted to correct errors in the description in the said original Location Notice

Dated and posted on the grounds this 23 day of June, 1962

witness - Steve Mallicott Sam Laxton

I do hereby certify that the within instrument was filed and recorded at the request of: Sam Lupton
on Sept 14 A.D. 1962 at 7:05 o'clock P. M. Book 268. Official Records
Page 244. Records of Yavapai County, Arizona.
WITNESS my hand and official seal the day and year first above written.

EXED

FRANK C. BAUER, County Recorder.

By Evelyn D. Zaro, Deputy

Notice of Mining Location Amended

TO ALL WHOM IT MAY CONCERN:

LODE CLAIM

This Mining Claim, the name of which is the Little Dandy #12 Mining Claim, situate on land belonging to the United States of America, and in which there are valuable mineral deposits, was entered upon and located for the purpose of exploration and purchase by Sam Lupton

the undersigned, on the 8 day of Nov. 1962
The length of this claim is 1500 feet and 1 claim 1500 feet in a northeast direction and 300 feet in a — direction from the center of the discovery shaft, at which this notice is posted, lengthwise of the claim together with 300 feet in width of the surface grounds, on each side of the center of said claim. The general course of the lode deposit and premises is from the SOUTH EAST to the NORTH WEST

The claim is situated and located in the Black Rock Mining District, in Yavapai county, in the State of Arizona, about 2 miles in a northeastly direction from the Crown Camp site and joins with the Little Dandy #9 on the north.

The surface boundaries of the claim are marked upon the ground as follows:
Beginning at stone monument and discovery shaft
at a point in a — direction — feet from the discovery shaft (at which this notice is posted), being in the center of the SOUTH EAST end line of said claim; thence west only 300 feet to a stone monument being the south west corner of said claim; thence north only 1200 feet to a stone monument being at the north west corner of said claim; thence east only 300 feet to a stone monument at the center of the north end of this claim; thence east only 300 feet to a stone monument being at the north east corner of said claim; thence south only 1500 feet to a monument at the south east corner of said claim, thence west only 300 feet to the place of beginning.
Dated and posted on the ground this 10 day of August 1962

Steve Mallard Witness
Sam Lupton Locator(s)

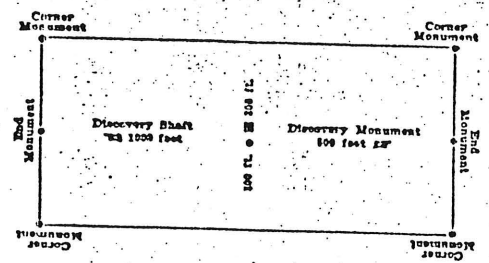

This diagram is to give locator a general idea of plan of location. Shaft can be in the center or any distance from either end as stated. In the diagram it is placed 500 feet from one end and 1000 feet from the other. Commence description, giving its distance and monument from center of Discovery Shaft thence bound the claim in either direction. In description be careful to state locality of claim with reference to permanent monument, as will identify the claim.

This is an amended Location Notice of the Little Dandy #12 which is now known as the Little Dandy #12.

*Book 175 Page 317
County Recorder's Office
Yavapai County*

Excerpts from the Mining Laws of the State of Arizona
Title XXXIV of the Revised Statutes of 1921, Chap. 1, and Amendments thereto.
Section 4033. Such location shall be made by the locator or locators to the point of discovery of a lode or vein, or conspicuous monument of stone not less than three feet in height, or an upright post, securely fixed, projecting at least four feet above the ground, in which monument of stone shall be placed a location notice, which shall be signed by the name or names of the locator or locators.
Sec. 4030. From the time of the location of a mining claim, as above specified, the locator shall be allowed ninety days within which to do or cause to be done the following things:

- 1. To sink a discovery shaft, in the claim to a depth of at least eight feet from the lowest part of the lode or vein, and to erect a monument of stone at the center of each endline thereof.
- 2. To sink a discovery shaft, in the claim to a depth of at least eight feet from the lowest part of the lode or vein, and to erect a monument of stone at the center of each endline thereof.

Sec. 4032. Such surface boundaries shall be marked by six substantial posts projecting at least four feet above the surface of the ground, or by substantial stone monuments at each corner of the claim. One at the center of each endline thereof. Provided, however, that when the point of a monument of a mining claim is at the same point, and coincides with a monument of the monument of another claim, the monument of such other claim may be used to be a mining claim monument of claims heretofore or hereafter located.
Sec. 4034. Location notices may be amended at any time and the monuments and corresponding notices of the amended location shall be made that will interfere with the rights of others.

STATE OF ARIZONA, County of Yavapai—ss. 10:30
I do hereby certify that the within instrument was filed and recorded at request of P. V. Bouden
on Feb 4 A.D. 1958 at 9:00 o'clock A M. Book 118 Official Records
Page 226 Records of Yavapai County, Arizona.

WITNESS my hand and official seal the day and year first above written.

FRANK C. BAUER, County Recorder
By Don L. Hillis Deputy

EXED

LOCATION NOTICE

LODE MINING CLAIM

This mining claim, the name of which is the Iron Springs
ing claim, was located by the undersigned P. V. Bouden

on the 13th day of January, 1958
This claim is 1500 feet long and 600 feet wide, and the point of discovery is
from the West end and 1000 feet from the West
of this claim.

The general course of this claim is from Westerly to Easterly
This claim is situated and located in the Black Rock

ing District, in Yavapai County, State of Arizona, about 1/2 mile
Westerly direction from a White Corral
and where water from Iron Springs
comes up.

Dated and posted on the ground the day and year first above written.

Box 596
Richensburg
Ariz.

P. V. Bouden

STATE OF ARIZONA, County of Yavapai

1959

I do hereby certify that the within instrument was filed and recorded at the request of Rudy Stuler on Oct 28 A. D. 1959 at 9:10 o'clock a. M. Book 167 Official Records Page 584 Records of Yavapai County, Arizona.

WITNESS my hand and official seal the day and year first above written.

FRANK C. BAUER, County Recorder

By Dore L. Ellis Deputy

INDEXED

Notice of Mining Location LODE CLAIM

TO ALL WHOM IT MAY CONCERN:

This Mining Claim, the name of which is the Merry Christmas Mining Claim, situate on land belonging to the United States of America, and in which there are valuable mineral deposits, was entered upon and located for the purpose of exploration and purchase by Sam Taylor, W. J. McFarty, D. E. Caldwell, E. J. Mackin, Rudy Stuler

(Locatee must insert either "A Citizen of the United States," or "Who has declared his intention to become a Citizen of the United States.")

the undersigned, on the 25 day of August, 1959

The length of this claim is 1500 feet and the claim 300 feet in a southerly direction and 1200 feet in a northerly direction from the center of the discovery shaft, at which this notice is posted, lengthwise of the claim together with 300 x 300 feet in width of the surface grounds, on each side of the center of said claim. The general course of the lode deposit and premises is from the _____ to the _____

The claim is situated and located in the Black Rock Mining District, in Yavapai county, in the State of Arizona, about one mile in a northerly direction from Broom Mine Camp and adjacent Christmas on East Side.

The surface boundaries of the claim are marked upon the ground as follows:

Beginning at Monument of stone at a point in a southerly direction 300 feet from the discovery shaft (at which this notice is posted), being in the center of the claim end line of said claim; thence _____ feet to a _____ being the South Corner corner of said claim; thence 1500 feet to a Monument being at the North corner of said claim; thence 300 feet to a Monument at the center of the North end of this claim; thence 1500 feet to a Monument being at the S. West corner of said claim; thence 300 feet to a Monument at the North West corner of said claim; thence 300 feet to the place of beginning.

Dated and posted on the ground this 25 day of August, 1959

Sam Taylor, W. J. McFarty, D. E. Caldwell, E. J. Mackin, Rudy Stuler
Witness

STATE OF ARIZONA, County of Yavapai—¹⁹³⁷
I do hereby certify that the within instrument was filed and recorded at the request of Rudy Stulow
on Oct 28 A. D. 1937 at 9:10 o'clock a. M. Book 167 Official Record
Page 587 Records of Yavapai County, Arizona.

DEXED

WITNESS my hand and official seal the day and year first above written.

FRANK C. BAUER, County Recorder
By Dave L. Hillis Deputy

Notice of Mining Location LODE CLAIM

TO ALL WHOM IT MAY CONCERN:

This Mining Claim, the name of which is the Red Bird
Mining Claim, situate on land belonging to the United States of America, and in which there are valuable mineral deposits, was entered upon and located for the purpose of exploration and purchase by Sam Saxon, W. J. Rafferty, R. E. Caldwell, E. J. Baclon, Rudy Stulow

(Locator must insert either "A Citizen of the United States," or "Who has declared his intention to become a Citizen of the United States.")
the undersigned, on the 25 day of August, 1937

The length of this claim is 1500 feet and 1500 feet in width direction and 300 feet in a southern direction from the center of the discovery shaft, at which this notice is posted, lengthwise of the claim together with 300 x 300 feet in width of the surface grounds, on each side of the center of said claim. The general course of the lode deposit and premises is from the _____ to the _____

The claim is situated and located in the Black Rock Mining District, in Yavapai county, in the State of Arizona, about 1/2 mile North East direction from Brown Mine Arizona Mill situated adjacent to property and adjacent to Johnny Red Lode Claim

The surface boundaries of the claim are marked upon the ground as follows:
Beginning at a Stone Monument
at a point in a South West direction 300 feet from the discovery shaft (at which this notice is posted), being in the center of the Monument
end line of said claim; thence 300 feet to a Monument
being the North West corner of said claim;
thence 1500 feet to a Monument being at the South West corner of said claim; thence 300 feet to a Monument at the center of the South end of this claim;
thence 300 feet to a Monument being at the South East corner of said claim; thence 1500 feet to a Monument at the North East corner of said claim;
thence 300 feet to the place of beginning.

Dated and posted on the ground this 25 day of August, 1937
Sam Saxon, W. J. Rafferty, R. E. Caldwell, E. J. Baclon, Rudy Stulow Locator(s)

STATE OF ARIZONA, County of Yavapai—

1957

I do hereby certify that the within instrument was filed and recorded at the request of Rudy Steuler on Oct 28 A. D. 1957 at 9:10 o'clock a M. Book 167 Official Records Page 583 Records of Yavapai County, Arizona.

WITNESS my hand and official seal the day and year first above written.

FRANK C. BAUER, County Recorder

By Doris L. Hillier Deputy

INDEXED

Notice of Mining Location LODE CLAIM

TO ALL WHOM IT MAY CONCERN:

This Mining Claim, the name of which is the Christmas

Mining Claim, situate on land belonging to the United States of America, and in which there are valuable mineral deposits, was entered upon and located for the purpose of exploration and purchase by Sam Daxton H. J. Rafferty R. L. Coltrane E. J. Mackin Rudy Steuler

(Locator must insert either "A Citizen of the United States," or "Who has declared his intention to become a Citizen of the United States.")
the undersigned, on the 25 day of August, 1957

The length of this claim is 1500 feet and 1 mi claim 300 feet in a northerly direction and 1200 feet in a northwesterly direction from the center of the discovery shaft, at which this notice is posted, lengthwise of the claim together with 300 X 300 feet in width of the surface grounds, on each side of the center of said claim. The general course of the lode deposit and premises is from the south to the north.

The claim is situated and located in the Black Rock Mining District, in Yavapai county, in the State of Arizona, about 1 mile in a northerly direction from Amogon Wash

The surface boundaries of the claim are marked upon the ground as follows:
Beginning at Monument Stone

at a point in a southerly direction 300 X feet from the discovery shaft (at which this notice is posted), being in the center of the southerly 750 end line of said claim; thence 300 feet to a Monument being the S. East corner of said claim; thence 11500 feet to a Monument being at the North East corner of said claim; thence 300 feet to a Monument at the center of the North East end of this claim; thence 300 feet to a Monument being at the North West corner of said claim; thence 1500 feet to a Monument at the S. West corner of said claim; thence 300 feet to the place of beginning.

Dated and posted on the ground this 25 day of August, 1957

Sam Daxton H. J. Rafferty R. L. Coltrane E. J. Mackin Rudy Steuler

Witness

BOOK 167 PAGE 583

Locator (s)

STATE OF ARIZONA, County of Yavapai—10375
 I do hereby certify that the within instrument was filed and recorded at the request of Rudy Stuber
 on Oct 28 A. D. 1959 at 9:10 o'clock a. M. Book 167 Official Records
 Page 585 Records of Yavapai County, Arizona.
 WITNESS my hand and official seal the day and year first above written.

FRANK C. BAUER, County Recorder
 By Don L. Hillis Deputy

Notice of Mining Location
LODE CLAIM

TO ALL WHOM IT MAY CONCERN:

This Mining Claim, the name of which is the New Year
 Mining Claim, situate on land belonging to the United States of America, and in which there are valuable mineral deposits, was entered upon and located for the purpose of exploration and purchase by Sam Easton, W. J. Rafferty, R. E. Caldwell, E. J. Mackin, Rudy Stuber

(Locator must insert either "A Citizen of the United States," or "Who has declared his intention to become a Citizen of the United States.")
 the undersigned, on the 25 day of August, 1959

The length of this claim is 1500 feet and _____ claim _____ feet in _____ direction and _____ feet in a _____ direction from the center of the discovery shaft, at which this notice is posted, lengthwise of the claim together with _____ feet in width of the surface grounds, on each side of the center of said claim. The general course of the lode deposit and premises is from the _____ to the _____

The claim is situated and located in the Black Rock Mining District, in Yavapai county, in the State of Arizona, about 1 1/2 miles in a northwest direction from Green Mining Camp, adjacent Christmas on North end.

The surface boundaries of the claim are marked upon the ground as follows:

Beginning at Stone Monument
 at a point in a Southwestly direction 50' feet from the discovery shaft (at which this notice is posted), being in the center of the South end line of said claim; thence 300 feet to a Monument being the South East corner of said claim; thence 1500 feet to a Monument being at the North East corner of said claim; thence 300 feet to a Monument at the center of the North end of this claim; thence 300 feet to a Monument being at the North West corner of said claim; thence 1500 feet to a Monument at the South West corner of said claim; thence thru 300 feet to the place of beginning.

Dated and posted on the ground this 25 day of August, 1959

Sam Easton, W. J. Rafferty, R. E. Caldwell, E. J. Mackin, Rudy Stuber
 Witness _____ Locator(s)

STATE OF ARIZONA, County of Yavapai—14 10376
I do hereby certify that the within instrument was filed and recorded at the request of Rudy Stulser
on Oct 28 A. D. 1959 at 9:10 o'clock a. M. Book 167 Official Records
Page 586 Records of Yavapai County, Arizona.
WITNESS my hand and official seal the day and year first above written.

FRANK C. BAUER, County Recorder
By Hermine Frankbach, Deputy

INDEXED

Notice of Mining Location LODE CLAIM

TO ALL WHOM IT MAY CONCERN:

This Mining Claim, the name of which is the Ocean Wave
Mining Claim, sitsuate on land belonging to the United States of America, and in which there are valuable mineral deposits, was entered upon and located for the purpose of exploration and purchase by Sam Tipton W. J. Rafferty R. P. Caldwell E. J. Mackon Rudy Stulser

(Locator must insert either "A Citizen of the United States," or "Who has declared his intention to become a Citizen of the United States.")
the undersigned, on the 25 day of August, 1959

The length of this claim is 1500 feet and 750 feet in a South East direction and 750 feet in a North East direction from the center of the discovery shaft, at which this notice is posted, lengthwise of the claim together with 300 feet in width of the surface grounds, on each side of the center of said claim. The general course of the lode deposit and premises is from the _____ to the _____

The claim is situated and located in the Bloch Rock Mining District, in Yavapai county, in the State of Arizona, about 1 mile north direction from the group of claims and Johnny Red Bluff on West side

The surface boundaries of the claim are marked upon the ground as follows:

Beginning at a Monument of Stone
at a point in a southerly direction 750 feet from the discovery shaft (at which this notice is posted), being in the center of the South end line of said claim; thence 300 feet to a Stone Monument, being the South East corner of said claim; thence 1500 feet to a Monument being at the North East corner of said claim; thence 300 feet to a Monument at the center of the North end of this claim; thence 1300 feet to a Monument being at the North West corner of said claim; thence 1500 feet to a Monument at the S. West corner of said claim; thence 300 feet to the place of beginning.

Dated and posted on the ground this 25 day of August, 1959

Sam Tipton W. J. Rafferty R. P. Caldwell E. J. Mackon Rudy Stulser
Witness 167 586 Locator(s)

10026

INDEXED

FRANK C. BAUER, County Recorder.
 By Evelyn D. Zaro Deputy

Notice of Mining Location

TO ALL WHOM IT MAY CONCERN: **LODE CLAIM**
 This Mining Claim, the name of which is the Little Daniels #1 Mining Claim, situate on land belonging to the United States of America, and in which there are valuable mineral deposits, was entered upon and located for the purpose of exploration and purchase by SAM LASTON

the undersigned, on the 15 day of July, 1962
 The length of this claim is 1500 feet and 1500 feet in a South direction and 300 feet in a South direction from the center of the discovery shaft, at which this notice is posted, lengthwise of the claim together with 300 feet in width of the surface grounds, on each side of the center of said claim. The general course of the lode deposit and premises is from the North to the South

The claim is situated and located in the Black Rock Mining District, in Yavapai county, in the State of Arizona, about 2 miles in a North direction from the Green Camp site and near Little Daniels #1 on the South side

The surface boundaries of the claim are marked upon the ground as follows:
 Beginning at Stone Monument at Discovery Shaft
 at a point in a North direction 300 feet from the discovery shaft (at which this notice is posted), being in the center of the North end line of said claim; thence North 300 feet to a monument being the North corner of said claim; thence South 1500 feet to a monument being at the South corner of said claim; thence East 300 feet to a monument at the center of the South end of this claim; thence East 300 feet to a monument being at the South East corner of said claim; thence North 1500 feet to a monument at the North East corner of said claim; thence West 300 feet to the place of beginning.
 Dated and posted on the ground this 15 day of July, 1962

Witness Star Mallett Locator(s) Sam Laston

STATE OF ARIZONA
 COUNTY OF _____
 I hereby certify that the within instrument was filed and recorded at request of _____
 on _____ at _____ M., Docket _____
 Page _____

Witness my hand and official seal the day and year aforesaid.
 _____ County Recorder,
 _____ Deputy Recorder.

Indexed	Photostat Compared	Blotted
---------	--------------------	---------

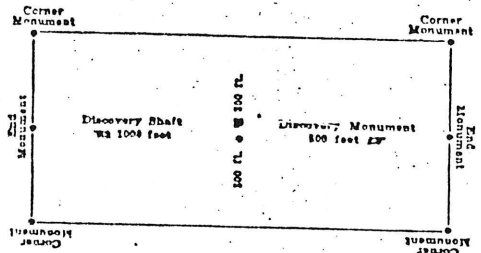

This diagram is to give locator a general idea of plan of location under the new law. The Discovery Monument is in the center of claim or any distance therefrom as desired. In the diagram it is placed 500 feet from one end and 1000 feet from the other. Commence description of claim at a center end monument, giving its distance and direction from the Discovery Shaft thence bounding the Discovery Shaft thence bounding the Discovery Shaft in description be careful to state locality of claim with reference to some natural object or permanent monument, as will identify the claim.

Excerpts from the Mining Laws of the State of Arizona
 Title XXXIV of the Revised Statutes of 1929, Chap. 1, and Amendments thereto.
 Section 409. Such location shall be made by erecting a conspicuous monument of stone not less than three feet in height, or an iron nail, post, securely fixed, prominent above the surface of the ground, in which post there shall be placed a location notice which shall be signed by the name or names of the locator or locators.
 Sec. 430. From the time of the location of a mining claim, as above specified, the locator shall be allowed ninety days within which to do or cause to be done the following things:

- To sink a discovery shaft in the claim to a depth of at least eight feet from the lowest part of the shaft at the surface, and deeper, if necessary, until there is disclosed in said shaft mineral in place.
- Such surface boundaries shall be marked by substantial posts projecting at least six inches above the surface of the ground, or by substantial stone monuments at each three feet high, to wit: One at the center of said claim and one at the center of each endline thereof. Provided, however, that when the point of a monument, and the claim is at the same point, and the claim is with a monument of the survey of the United States, the survey of such government survey shall be a mining claim hereby declared to be a mining claim monument of claims heretofore or hereafter located.
- Location notices may be amended at any time and the monuments changed to correspond with the amended location. Provided, that no change shall be made that will interfere with the rights of others.

FRANK C. [unclear] County Recorder. By Evelyn D. Zaro, Deputy

Notice of Mining Location

TO ALL WHOM IT MAY CONCERN: LODE CLAIM. This Mining Claim, the name of which is the Little Dams, #15 Mining Claim, situate on land belonging to the United States of America, and in which there are valuable mineral deposits, was entered upon and located for the purpose of exploration and purchase by [unclear]

the undersigned, on the 15 day of July, 1903. The length of this claim is 150 feet and 750 feet in a Northward direction and 750 feet in a Southward direction from the center of the discovery shaft, at which this notice is posted, lengthwise of the claim together with 300 feet in width of the surface grounds, on each side of the center of said claim. The general course of the lode deposit and premises is from the Northwardly to the Southwardly.

The claim is situated and located in the Black Rock Mining District, in Gila County, in the State of Arizona, about 2 miles in a Southwardly direction from the Little Dams, #15 Road, S.W. 1/4 Sec. 10, T. 12 N., R. 10 E., S. 10.

The surface boundaries of the claim are marked upon the ground as follows: Beginning at Section 10, T. 12 N., R. 10 E., S. 10, at a point in a Southwardly direction 750 feet from the discovery shaft (at which this notice is posted), being in the center of the Section 10 end line of said claim; thence East 300 feet to a Monument being the S.E. corner of said claim; thence Northwardly 150 feet to a Monument being at the N.E. corner of said claim; thence East 750 feet to a Monument being at the E. end of this claim; thence East 750 feet to a Monument being at the E. end of this claim; thence Northwardly 150 feet to a Monument at the S.W. corner of said claim; thence East 750 feet to the place of beginning. Dated and posted on the ground this 15 day of July, 1903.

Witness [unclear] Locator(s)

STATE OF ARIZONA COUNTY OF [unclear] I hereby certify that the within instrument was filed and recorded at request of [unclear] on [unclear] at [unclear] M., Docket Page [unclear]

Witness my hand and official seal the day and year aforesaid. County Recorder. Deputy Recorder.

Table with 3 columns: Indexed, Photostat Compared, Blotted

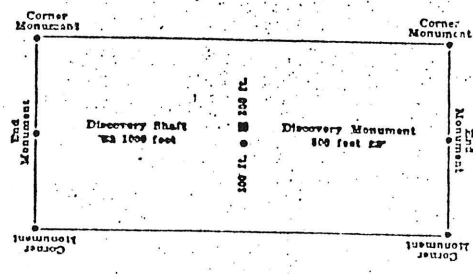

This diagram is to give locator a general idea of shape of location under the new law. The Discovery Shaft can be in the center of claim or any distance from either end distance from one end, and 1000 feet from the other end. The location of claim at a center end monument, giving its distance and direction from center of Discovery Shaft thence bound the claim in either direction. In description be careful to state each of the monuments or permanent monument, as will identify the claim.

Excerpts from the Mining Laws of the State of Arizona Title XXXIV of the Revised Statutes of 1921, Chap. 1, and Amendments thereto. Section 4023. Such location shall be made by erecting at or contiguous to the point of discovery a conspicuous monument of stone not less than three feet in height, or an iron pipe, or a securely fixed, projecting mark, or other monument on the ground, in which monument there shall be placed a location notice which shall be signed by the name or names of the locator or locators. Sec. 4020. From the time of the location of a mining claim, as above specified, the locator shall be allowed a period of thirty days within which to do or cause to be done the following things: 2. To sink a discovery shaft, in the claim to a depth of at least eight feet from the lowest part of the rim of the shaft at the surface, and deepened as necessary, until there is disclosed in said shaft mineral in place. Sec. 4022. Such surface boundaries shall be marked by six substantial posts projecting at least four feet above the surface of the ground, or by substantial iron pipes, not less than three feet high, located at each corner of said claim and one at the center of each end-line thereof. Provided, however, that when the point of a monument of a mining claim is the same point, and co-incident with a monument of the survey of the United States, the monument of such Government survey shall be and is hereby declared to be a mining claim monument of claims heretofore or hereafter located. Sec. 4031. Location notices may be amended at any time and the monuments changed in any manner, provided that no change shall be made that will interfere with the rights of other locators.

BOOK 208 PAGE 247

STATE OF ARIZONA, County of Yavapai—
I do hereby certify that the within instrument was filed and recorded at request of P. V. Bouden
on Feb 4 A.D. 1958 at 9:00 o'clock A M. Book 118 Official Records
Page 227 Records of Yavapai County, Arizona.

WITNESS my hand and official seal the day and year first above written.
FRANK C. BAUER, County Recorder,
By Dora L. Hillis Deputy

INDEXED

LOCATION NOTICE

LODE MINING CLAIM

This mining claim, the name of which is the Sedimentary
mining claim, was located by the undersigned P. V. Bouden
on the 29th day of January, 1958
This claim is 1500 feet long and 600 feet wide, and the point of discovery is
set from the _____ end and 100 feet from the Westerly
end of this claim.
The general course of this claim is from Westerly to Easterly
This claim is situated and located in the Black Rock
Mining District, in Yavapai County, State of Arizona, about 1 1/2 mi.
in a Easterly direction, from The La. Amazon Claim
on Gibson Pat. Group and 1/2 mi.
south of Iron Springs Wash.

Dated and posted on the ground the day and year first above written.

P.O. Box 596
Vickenburg
Arizona

P. V. Bouden.

STATE OF ARIZONA, County of Yavapai—

10382

I do hereby certify that the within instrument was filed and recorded at the request of Reedy Stuler
on Oct 28 A. D. 1957 at 9:10 o'clock a M. Book 167 Official Records
Page 592 Records of Yavapai County, Arizona.

WITNESS my hand and official seal the day and year first above written.

FRANK C. BAUER, County Recorder
By Dore L. Hillis Deputy

JNDc

Notice of Mining Location LODE CLAIM

TO ALL WHOM IT MAY CONCERN:

This Mining Claim, the name of which is the Uncle Bob

Mining Claim, situate on land belonging to the United States of America, and in which there are valuable mineral deposits, was entered upon and located for the purpose of exploration and purchase by Sam. Ingham, W. J. Pefferly, D. E. Caldwell, E. J. Mackon, Reedy Stuler

(Locator must insert either "A Citizen of the United States," or "Who has declared his intention to become a Citizen of the United States.")

the undersigned, on the 25 day of August, 1957

The length of this claim is 1500 feet and the claim is feet in a southly direction and 50 feet in a northly direction from the center of the discovery shaft, at which this notice is posted, lengthwise of the claim together with 300 x 300 feet in width of the surface grounds, on each side of the center of said claim. The general course of the lode deposit and premises is from the southly to the northly

The claim is situated and located in the Black Rock Mining District, in Yavapai county, in the State of Arizona, about 1 1/2 miles in a North Eastly direction from Constellation Office Amazon Claim and Joins on North East side

The surface boundaries of the claim are marked upon the ground as follows:

Beginning at Monument of Stone

at a point in a North West direction 50 feet from the discovery shaft (at which this notice is posted), being in the center of the

end line of said claim; thence 300 feet to a Monument

North being the West corner of said claim;

thence South East feet to a Monument being at the

South corner of said claim; thence 300 feet

to a Monument at the center of the South East end of this claim;

thence 300 East feet to a Monument being at the

East corner of said claim; thence North West 1500 feet

to a Monument at the North corner of said claim;

thence 300 feet to the place of beginning.

Dated and posted on the ground this 25 day of August, 1957

Sam. Ingham, W. J. Pefferly, D. E. Caldwell, E. J. Mackon, Reedy Stuler

Witness

STATE OF ARIZONA, County of Yavapai—

10381

I do hereby certify that the within instrument was filed and recorded at the request of Rudy Studer on Oct 28 A. D. 1959 at 9:10 o'clock a M. Book 167 Official Records Page 591 Records of Yavapai County, Arizona.

WITNESS my hand and official seal the day and year first above written.

FRANK C. BAUER, County Recorder
By Tom L. Hillis Deputy

INDEXED

Notice of Mining Location LODE CLAIM

TO ALL WHOM IT MAY CONCERN:

This Mining Claim, the name of which is the Santa Clause Mining Claim, situate on land belonging to the United States of America, and in which there are valuable mineral deposits, was entered upon and located for the purpose of exploration and purchase by Sam Easton W. J. Rafferty R. L. Caldwell E. J. Macken Rudy Studer

(Locator must insert either "A Citizen of the United States," or "Who has declared his intention to become a Citizen of the United States.")

the undersigned, on the 25 day of August, 1959

The length of this claim is 1500 feet and W. 1/4 claim, 300 feet in a Southw. 1/4 direction and 300 feet in a southw. 1/4 direction from the center of the discovery shaft, at which this notice is posted, lengthwise of the claim together with 300 x 300 feet in width of the surface grounds, on each side of the center of said claim. The general course of the lode deposit and premises is from the Northw. 1/4 to the Southw. 1/4

The claim is situated and located in the Black Rock Mining District, in Yavapai county, in the State of Arizona, about 1 1/2 Miles in a Northw. 1/4 direction from The Brown Mine

The surface boundaries of the claim are marked upon the ground as follows:
Beginning at Monument of Mine
at a point in a Northw. 1/4 direction 500 feet from the discovery shaft (at which this notice is posted), being in the center of the mine
end line of said claim; thence 300 feet to a Monument
being the North West corner of said claim;
thence 1500 feet to a Monument being at the South West corner of said claim; thence 300 feet to a Monument at the center of the South end of this claim;
thence North East 300 feet to a Monument being at the North East corner of said claim; thence 1500 feet to a Monument at the North East corner of said claim;
thence 300 feet to the place of beginning.

Dated and posted on the ground this 25 day of August, 1959
Sam Easton W. J. Rafferty R. L. Caldwell E. J. Macken Rudy Studer
Witness
Locator(s)

STATE OF ARIZONA, County of Yavapai—ss.

10389

I do hereby certify that the within instrument was filed and recorded at the request of Rudy Stuler
on Oct 28 A. D. 1959 at 9:10 o'clock a M. Book 167 Official Records
Page 590 Records of Yavapai County, Arizona.

WITNESS my hand and official seal the day and year first above written.

FRANK C. BAUER, County Recorder
By John L. Hillis Deputy

INDEXED

Notice of Mining Location LODE CLAIM

TO ALL WHOM IT MAY CONCERN:

This Mining Claim, the name of which is the Red Sage
Mining Claim, situate on land belonging to the United States of America, and in which there are valuable mineral deposits, was entered upon and located for the purpose of exploration and purchase by Sam Tipton W. J. Mafferty D. E. Caldwell E. J. Raehn Rudy Stuler

(Locator must insert either "A Citizen of the United States," or "Who has declared his intention to become a Citizen of the United States.")
the undersigned, on the 25 day of August, 1959

The length of this claim is 1500 feet and 400 claim 300 feet in a North direction and 300 feet in a South direction from the center of the discovery shaft, at which this notice is posted, lengthwise of the claim together with 300 feet in width of the surface grounds, on each side of the center of said claim. The general course of the lode deposit and premises is from the North to the South.

The claim is situated and located in the Black Rock Mining District, in Yavapai county, in the State of Arizona, about adjoining Chubbs in a South direction from End of Christmas about 1 1/2 miles from Groom Camp.

The surface boundaries of the claim are marked upon the ground as follows:

Beginning at A Monument of Stone
at a point in a South West direction 750 feet from the discovery shaft (at which this notice is posted), being in the center of the South West end line of said claim; thence West 300 feet to a Monument being the West corner of said claim; thence North East 1500 feet to a Monument being at the North corner of said claim; thence East 300 feet to a Monument at the center of the East 300 N. E. end of this claim; thence East 300 feet to a Monument being at the East corner of said claim; thence North West 1500 feet to a Monument at the North corner of said claim; thence West 300 feet to the place of beginning.

Dated and posted on the ground this 25 day of August, 1959

Sam Tipton W. J. Mafferty D. E. Caldwell E. J. Raehn Rudy Stuler
Locator(s)

Witness
BOOK 167 PAGE 590

STATE OF ARIZONA, County of Yavapai—11.

10379

I do hereby certify that the within instrument was filed and recorded at the request of Rudy Stuler
on Oct 28 A. D. 1957 at 7:10 o'clock a M. Book 167 Official Records

Page 589 Records of Yavapai County, Arizona.

WITNESS my hand and official seal the day and year first above written.

FRANK C. BAUER, County Recorder
By Dora L. Hellic, Deputy

DEXED

Notice of Mining Location LODE CLAIM

TO ALL WHOM IT MAY CONCERN:

This Mining Claim, the name of which is the Red Bluff Fraction
Mining Claim, situate on land belonging to the United States of America, and in which there are val-
uable mineral deposits, was entered upon and located for the purpose of exploration and purchase by
Sam Taylor, W. J. Rafferty, R. E. Caldwell, E. J. Bachor
and Rudy Stuler

(Locator must insert either "A Citizen of the United States," or "Who has declared his intention to become a Citizen of the United States.")
the undersigned, on the 25 day of August, 1957

The length of this claim is 400 feet and the claim 60 feet in
a _____ direction and _____ feet in a _____ direction from
the center of the discovery shaft, at which this notice is posted, lengthwise of the claim together
with _____ feet in width of the surface grounds, on each side of the center of said
claim. The general course of the lode deposit and premises is from the _____
to the _____

The claim is situated and located in the Black Rock Mining District, in
Yavapai county, in the State of Arizona, about
in a northerly direction from middle shaft
situated on Amazon claim of the group patented
groups in S. 11: 7 of Sec. 35 - 9 miles 3 West.

The surface boundaries of the claim are marked upon the ground as follows:
Beginning at _____
at a point in a _____ direction _____ feet from
the discovery shaft (at which this notice is posted), being in the center of the _____
end line of said claim; thence _____ feet to a _____
_____ being the _____ corner of said claim;
thence _____ feet to a _____ being at the
_____ corner of said claim; thence _____ feet
to a _____ at the center of the _____ end of this claim;
thence _____ feet to a _____ being at the
_____ corner of said claim; thence _____ feet
to a _____ at the _____ corner of said claim;
thence _____ feet to the place of beginning.

Dated and posted on the ground this 25 day of August, 1957

Sam Taylor, W. J. Rafferty, R. E. Caldwell
E. J. Bachor and Rudy Stuler
Witness _____ Locator(s)

STATE OF ARIZONA, County of Yavapai—ss.

10373

I do hereby certify that the within instrument was filed and recorded at the request of Rudy Stulter on Oct 28 A. D. 1959 at 9:10 o'clock a M. Book 167 Official Records Page 588 Records of Yavapai County, Arizona.

WITNESS my hand and official seal the day and year first above written.

FRANK C. BAUER, County Recorder

By Dore & Hillis Deputy

Notice of Mining Location LODE CLAIM

TO ALL WHOM IT MAY CONCERN:

This Mining Claim, the name of which is the Red Bluff

Mining Claim, situate on land belonging to the United States of America, and in which there are valuable mineral deposits, was entered upon and located for the purpose of exploration and purchase by Sam Easton, H. J. Rafferty, P. C. Caldwell, E. J. Raehm, Rudy Stulter

(Locator must insert either "A Citizen of the United States," or "Who has declared his intention to become a Citizen of the United States.")

the undersigned, on the 25 day of August, 1959.

The length of this claim is 1500 feet and no claim 1200 feet in a North East direction and 300 feet in a South West direction from the center of the discovery shaft, at which this notice is posted, lengthwise of the claim together with 300 feet in width of the surface grounds, on each side of the center of said claim. The general course of the lode deposit and premises is from the North to the South.

The claim is situated and located in the Black Rock Mining District, in Maricopa county, in the State of Arizona, about 2 Miles in a North East direction from Consolidated P. Office 1/2 Mile N.W. of the Meddison shaft on Amoyan Lode.

The surface boundaries of the claim are marked upon the ground as follows:

Beginning at Stone Monument

at a point in a 700 North direction 300 feet from the discovery shaft (at which this notice is posted), being in the center of the S. West

end line of said claim; thence South 300 feet to a Stone Monument, being the South

thence 1500 feet to a Monument being at the East corner of said claim; thence North 300 feet

to a Monument at the center of the North East end of this claim; thence 300 feet to a Monument being at the

North corner of said claim; thence South West 1500 feet to a Monument at the West corner of said claim;

thence South 300 feet to the place of beginning.

Dated and posted on the ground this 25 day of August, 1959.

Sam Easton, H. J. Rafferty, P. C. Caldwell, E. J. Raehm, Rudy Stulter

Witness

BOOK 167 PAGE 588

Locator(s)

EXED

FRANK C. BAUER, County Recorder,
By Evelyn D. Jaro Deputy
AMENDED

Notice of Mining Location

LODE CLAIM

TO ALL WHOM IT MAY CONCERN:

This Mining Claim, the name of which is the Little Nandy #10
Mining Claim, situate on lands belonging to the United States of America, and in which there
are valuable mineral deposits, was entered upon and located for the purpose of exploration
and purchase by Sam Layton a citizen of the United States.

(Locator must insert either "a citizen of the United States" or "who has declared his intention of becoming a citizen of the United States.")

the undersigned, on the 8 day of Nov, 1959

The length of this claim is 1500 feet,
and 1 claim 300 50 feet,
in a Southerly direction and 1700 1450
feet in a Northerly direction from

the center of the discovery shaft, at which this notice is posted, lengthwise of the claim, to-
gether with 300-300 feet in width of the surface grounds, on each side of
the center of said claim. The general course of the lode deposit and premises is from the
Southerly to the Northerly

The claim is situated and located in the Black Rock Mining District, in
Yavapai County, in the State of Arizona, about 1 1/2 miles
in a Northerly direction from Crown Mine Camp
and joins Christmas Claim on the North End.

The surface boundaries of the claim are marked upon the ground as follows: Beginning
at Stone Monument

at a point in a Southerly direction 50 feet from
the discovery shaft (at which this notice is posted), being in the center of the South
end line of said claim; thence East-300 feet to a
monument, being the South East corner of said claim; thence
Northerly 1500 feet to a monument, being at the
North East corner of said claim; thence West 300 feet
to a monument at the center of the North end of said claim;
thence West 300 feet to a monument being at the
North West corner of said claim; thence Southerly 1500 feet
to a monument at the South West corner of said claim;
thence East 300 feet to the place of beginning.

All done under the provisions of the laws of the United States, and the State of Arizona.

This is an amended Location Notice of the new year which is now Little Nandy #10
Mining Claim, located by Sam Layton
on the 8 day of
Nov, 1959 and recorded in Book 175 of Record of Mines, at
page 318, in the office of the County Recorder of the aforesaid County of
to which reference is hereby made, and this amended Location Notice is made and posted to
correct errors in the description in the said original Location Notice

Dated and posted on the grounds this 23 day of June, 1961.
Witness Steve Mallecot Sam Layton

EXED

WITNESS my hand and official seal the day and year first above written
FRANK C. BAUER, County Recorder
By Charles Bauer Deputy

Notice of Mining Location

LODE CLAIM

TO ALL WHOM IT MAY CONCERN:

This Mining Claim, the name of which is the _____
Mining Claim, situate on lands belonging to the United States of America, and in which there
are valuable mineral deposits, was entered upon and located for the purpose of exploration
and purchase by _____

(LOCATOR MUST INSERT EITHER "A CITIZEN OF THE UNITED STATES" OR "WHO HAS DECLARED HIS INTENTIONS OF
BECOMING A CITIZEN OF THE UNITED STATES.")

the undersigned, on the _____ day of _____, 1958

The length of this claim is _____ feet,
and _____ claim _____ feet,
in a _____ direction and _____
feet in a _____ direction from

the center of the discovery shaft, at which this notice is posted, lengthwise of the claim, to-
gether with _____ feet in width of the surface grounds, on each side of
the center of said claim. The general course of the lode deposit and premises is from the
_____ to the _____

The claim is situated and located in the _____ Mining District in
_____ County, in the State of Arizona, about _____
In a _____ direction from _____

The surface boundaries of the claim are marked upon the ground as follows: Beginning at

_____ at a point in a _____ direction _____ feet from
the discovery shaft (at which this notice is posted), being in the center of the _____
_____ end line of said claim; thence _____ feet to a _____
_____ being the _____ corner of said claim; thence _____
_____ feet to a _____, being at the
_____ corner of said claim; thence _____ feet
to a _____ at the center of the _____ end of said claim;
thence _____ feet to a _____ being at the
_____ corner of said claim; thence _____ feet
to a _____ at the _____ corner of said claim;
thence _____ feet to the place of beginning.

Dated and posted on the grounds this _____ day of _____, 1958

Ed. W. Martin

STATE OF ARIZONA, County of Yavapai—ss.

I do hereby certify that the within instrument was filed and recorded at the request of Sam Lupton on Sept 1st A.D., 1962 at 3:05 o'clock P. M. Book 268 Official Records Page 243 Records of Yavapai County, Arizona.

WITNESS my hand and official seal the day and year first above written.

FRANK C. BAUER, County Recorder.

By Evelyn D. Jaro Deputy

Notice of Mining Location Amended

TO ALL WHOM IT MAY CONCERN:

LODE CLAIM

This Mining Claim, the name of which is the Little Dandy #11 Mining Claim, situate on land belonging to the United States of America, and in which there are valuable mineral deposits, was entered upon and located for the purpose of exploration and purchase by Sam Lupton

the undersigned, on the 8 day of Nov, 1962.
The length of this claim is 1500 feet and 1 claim 750 feet in a northerly direction and 750 feet in a Southerly direction from the center of the discovery shaft, at which this notice is posted, lengthwise of the claim together with 300 feet in width of the surface grounds, on each side of the center of said claim. The general course of the lode deposit and premises is from the Northerly to the Southerly.

The claim is situated and located in the Black Rock Mining District, in Yavapai county, in the State of Arizona, about one mile in a Northerly direction from North Amazon and joins Little Dandy #8 on the south side East side.

The surface boundaries of the claim are marked upon the ground as follows:
Beginning at stone monument

at a point in a Northerly direction 750 feet from the discovery shaft (at which this notice is posted), being in the center of the North end line of said claim; thence West 300 feet to a Monument, being the North West corner of said claim; thence 1500 Ft. South feet to a monument being at the South West corner of said claim; thence East 300 feet to a monument at the center of the South end of this claim; thence East 300 feet to a monument being at the South East corner of said claim; thence North 1500 feet to a monument at the North East corner of said claim, thence West 300 feet to the place of beginning.

Dated and posted on the ground this 8 day of Nov, 1962.
Sam Lupton Locator(s)

Witness

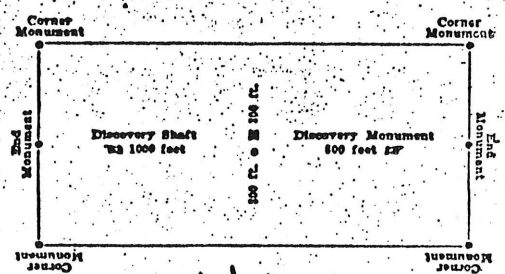

This diagram is to give locator a general idea of the location of the shaft. The distance from the center of the shaft to any distance from either end desired in the diagram it is placed 500 feet from one end and 1000 feet from the other. Commence description of claim at a center end monument. The distance from the center end monument to the shaft is 1000 feet. The distance from the shaft to the other end monument is 1000 feet. The distance from the shaft to the corner monument is 300 feet. The distance from the shaft to the corner monument is 300 feet. The distance from the shaft to the corner monument is 300 feet. The distance from the shaft to the corner monument is 300 feet.

this is an amended Location Notice of the Santa Clause which is now the Little Dandy #11 (Book 175 page 319) county Recorder's office Yavapai county.

- Excerpts from the Mining Laws of the State of Arizona Title XXXIV of the Revised Statutes of 1923, Chap. 1, and Amendments thereto.
- Section 4028. Such location shall be made by erecting at or contiguous to the point of discovery a conspicuous monument of stone not less than three feet in height, or an upright post, securely fixed, projecting at least four feet above the ground, in which monument of stone on which post there shall be inscribed the name of the locator or locators.
- Sec. 4030. From the time of the location of a mining claim above specified the locator shall be allowed ninety days within which to do or cause to be done the following things:
 - To sink a discovery shaft in the claim to a depth of at least eight feet from the lowest part of the rim of the shaft at the surface, and deposit necessary mine shaft in the closest in said shaft mineral in place.
 - Sec. 4032. Such surface boundaries shall be marked by six substantial posts projecting at least four feet above the surface of the ground, or by substantial stone monuments at least three feet high, to-wit: One at the center of each endline thereof. Provided, however, that when the point of a monument of a mining claim is at the same point and coincides with a monument of the survey of the United States, the monument of such government survey shall be and is hereby declared to be a mining claim monument of claims heretofore or hereafter located.
 - Sec. 4034. Location notices may be amended any time and the method of amended location is provided. That no change shall be made that will interfere with the rights of others.

Santa Clause