



## **CONTACT INFORMATION**

Mining Records Curator  
Arizona Geological Survey  
1520 West Adams St.  
Phoenix, AZ 85007  
602-771-1601  
<http://www.azgs.az.gov>  
[inquiries@azgs.az.gov](mailto:inquiries@azgs.az.gov)

The following file is part of the

Arizona Department of Mines and Mineral Resources Mining Collection

## **ACCESS STATEMENT**

These digitized collections are accessible for purposes of education and research. We have indicated what we know about copyright and rights of privacy, publicity, or trademark. Due to the nature of archival collections, we are not always able to identify this information. We are eager to hear from any rights owners, so that we may obtain accurate information. Upon request, we will remove material from public view while we address a rights issue.

## **CONSTRAINTS STATEMENT**

The Arizona Geological Survey does not claim to control all rights for all materials in its collection. These rights include, but are not limited to: copyright, privacy rights, and cultural protection rights. The User hereby assumes all responsibility for obtaining any rights to use the material in excess of "fair use."

The Survey makes no intellectual property claims to the products created by individual authors in the manuscript collections, except when the author deeded those rights to the Survey or when those authors were employed by the State of Arizona and created intellectual products as a function of their official duties. The Survey does maintain property rights to the physical and digital representations of the works.

## **QUALITY STATEMENT**

The Arizona Geological Survey is not responsible for the accuracy of the records, information, or opinions that may be contained in the files. The Survey collects, catalogs, and archives data on mineral properties regardless of its views of the veracity or accuracy of those data.

PRINTED: 03/06/2003

ARIZONA DEPARTMENT OF MINES AND MINERAL RESOURCES AZMILS DATA

PRIMARY NAME: LITTLE BEAR

ALTERNATE NAMES:

PINAL COUNTY MILS NUMBER: 748

LOCATION: TOWNSHIP 10 S RANGE 15 E SECTION 11 QUARTER SW  
LATITUDE: N 32DEG 34MIN 30SEC LONGITUDE: W 110DEG 47MIN 10SEC  
TOPO MAP NAME: ORACLE - 15 MIN

CURRENT STATUS: EXP PROSPECT

COMMODITY:

SILVER

GOLD

SILICON FLUX

BIBLIOGRAPHY:

ADMMR LITTLE BEAR FILE

CLAIMS EXTEND INTO SEC 14 NW

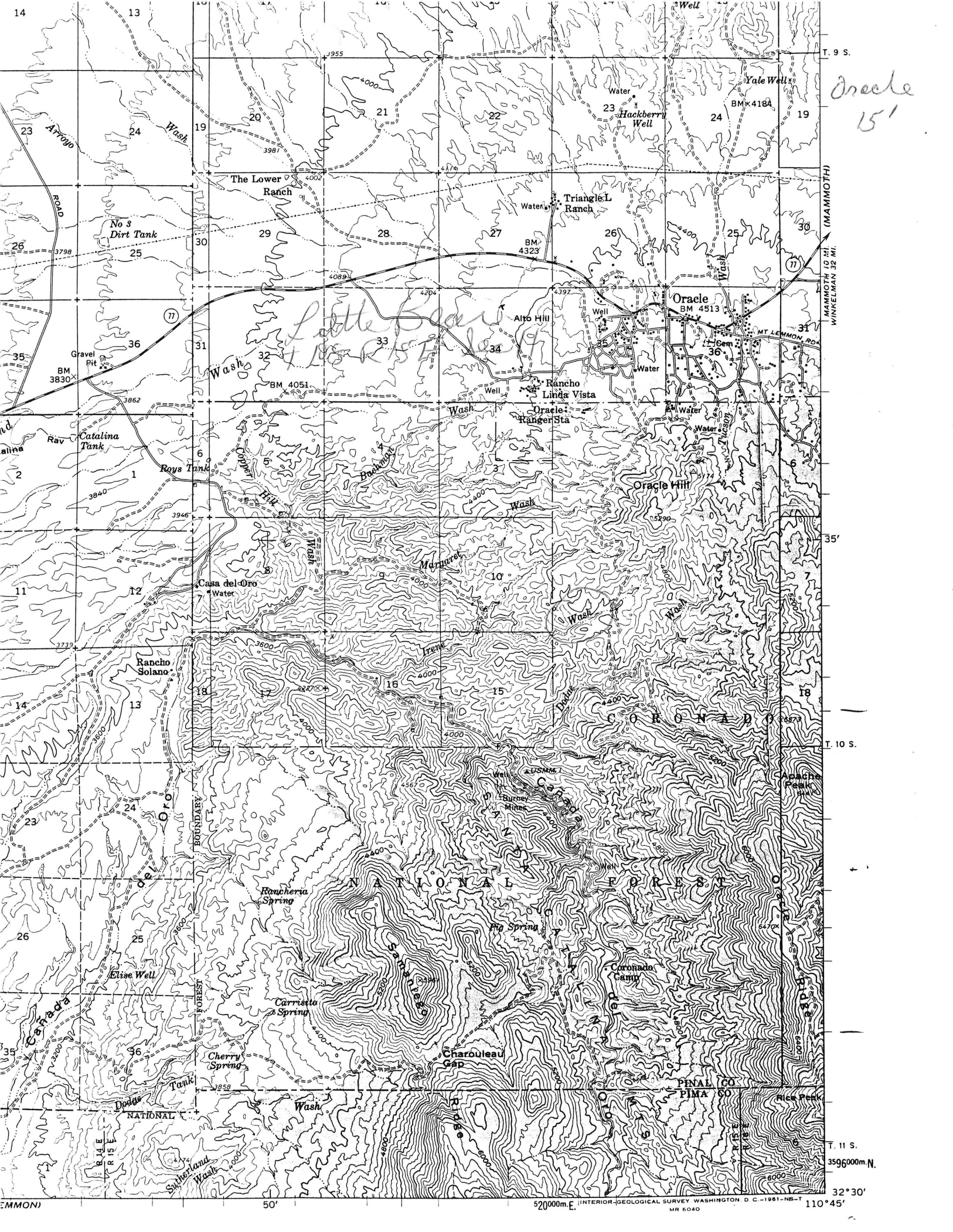

Oracle  
151

Little River  
No. 3 Tank

(MAMMOTH)  
MAMMOTH 19 MI.  
WINKELMAN 32 MI.

T. 10 S.

T. 11 S.

3596000m.N.

32°30'

527000m.E. INTERIOR-GEOLOGICAL SURVEY WASHINGTON, D. C. - 1951-NB-T 110°45'

MMON)

50'

MR 6040

LITTLE BEAR

PINAL COUNTY

4/6/88

Owner: Nacho Ballesteros, 1757 N. 4th Ave, Tucson, AZ 85705, 624-7207

-----

HM WR 3/11/88: At the request of the owner, Nacho Ballesteros, the Little Bear Claim Group, Pinal County was examined and suggestions made for future prospecting. Pegmatitic milky quartz veins crisscross the area forming the spines of several hills and ranging in width from 1 to 8 feet. The host rock is oracle quartz monzonite and transition gneiss. Three prospect pits near the SW corner of Sec 11 explore a silicified breccia and wide (+80') clay gouge zone developed in the gneiss. This fracture controlled stringer veins are reported to contain a little silver with the fine grained sulfides.

-----