



## **CONTACT INFORMATION**

Mining Records Curator  
Arizona Geological Survey  
1520 West Adams St.  
Phoenix, AZ 85007  
602-771-1601  
<http://www.azgs.az.gov>  
[inquiries@azgs.az.gov](mailto:inquiries@azgs.az.gov)

The following file is part of the

Arizona Department of Mines and Mineral Resources Mining Collection

## **ACCESS STATEMENT**

These digitized collections are accessible for purposes of education and research. We have indicated what we know about copyright and rights of privacy, publicity, or trademark. Due to the nature of archival collections, we are not always able to identify this information. We are eager to hear from any rights owners, so that we may obtain accurate information. Upon request, we will remove material from public view while we address a rights issue.

## **CONSTRAINTS STATEMENT**

The Arizona Geological Survey does not claim to control all rights for all materials in its collection. These rights include, but are not limited to: copyright, privacy rights, and cultural protection rights. The User hereby assumes all responsibility for obtaining any rights to use the material in excess of "fair use."

The Survey makes no intellectual property claims to the products created by individual authors in the manuscript collections, except when the author deeded those rights to the Survey or when those authors were employed by the State of Arizona and created intellectual products as a function of their official duties. The Survey does maintain property rights to the physical and digital representations of the works.

## **QUALITY STATEMENT**

The Arizona Geological Survey is not responsible for the accuracy of the records, information, or opinions that may be contained in the files. The Survey collects, catalogs, and archives data on mineral properties regardless of its views of the veracity or accuracy of those data.

PRINTED: 06-21-2012

ARIZONA DEPARTMENT OF MINES AND MINERAL RESOURCES AZMILS DATA

PRIMARY NAME: LAVA CLAIM

ALTERNATE NAMES:

COCONINO COUNTY MILS NUMBER: 144

LOCATION: TOWNSHIP 21 N RANGE 6 E SECTION 36 QUARTER NE  
LATITUDE: N 35DEG 09MIN 53SEC LONGITUDE: W 111DEG 42MIN 28SEC  
TOPO MAP NAME: FLAGSTAFF WEST - 7.5 MIN

CURRENT STATUS: UNKNOWN

COMMODITY:  
PUMICE CINDERS

BIBLIOGRAPHY:  
ADMMR LAVA CLAIM FILE

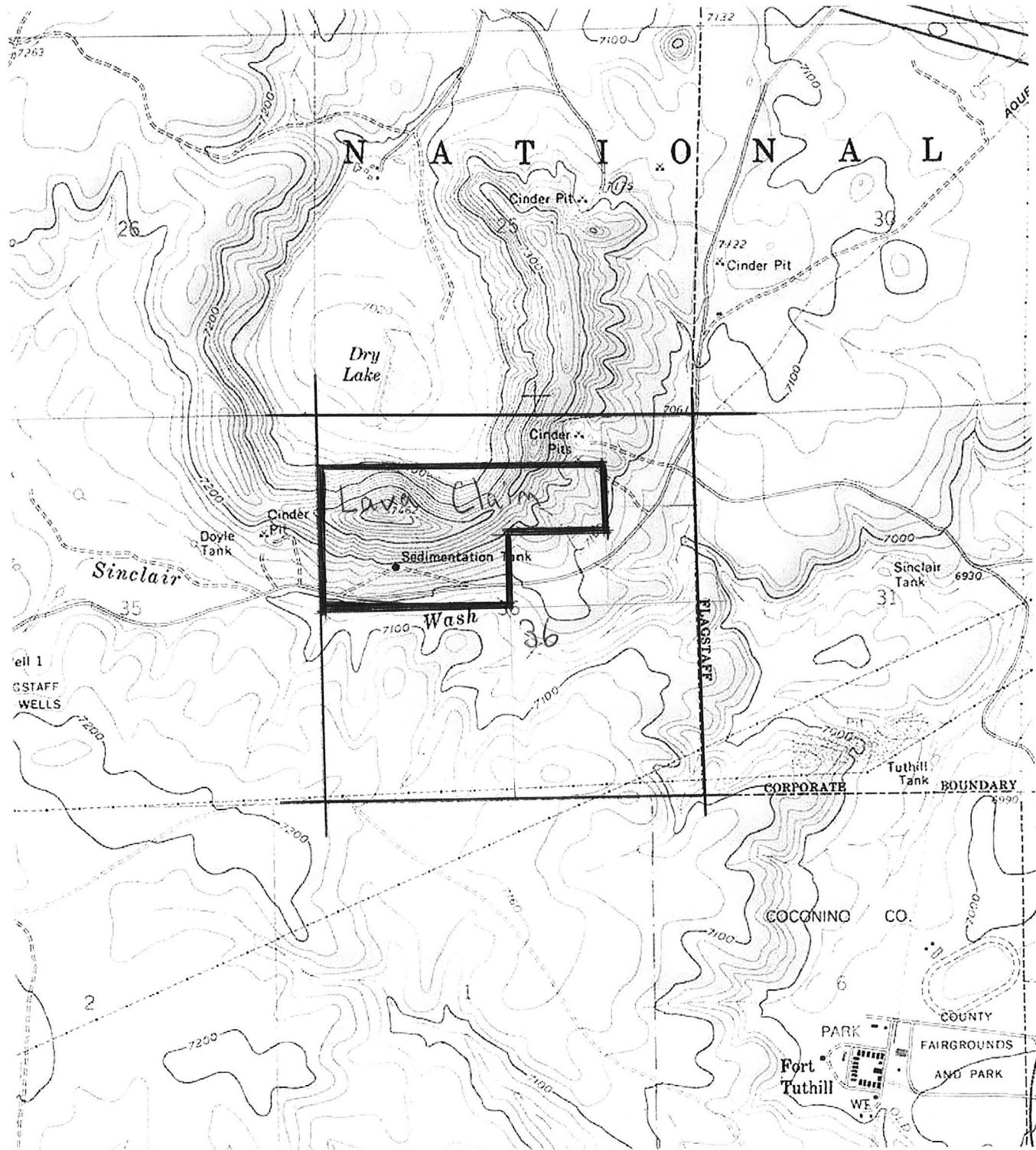

N 35° 09' 53" W 111° 42' 28"

RECORDED AT REQUEST OF Urban Harenberg  
 December 1st A.D. 1952 At 11:30 o'clock A.M.  
 In Book 37 Official Recs Pages 478

Records of Coconino County, Ariz.

Edna Mae Thornton

County Recorder

Deputy

NOTICE OF MINING LOCATION

PLACER CLAIM

TO ALL WHOM IT MAY CONCERN:

This Placer Mining Claim, the name of which is the LAVA CLAIM, situate on lands belonging to the United States of America, and being a form of valuable mineral deposit other than in veins or ledges of quartz or other rock in place, was entered upon and located for the purpose of exploration and purchase by PATRICK HARGROVE, MARTIN JENSEN, SYLVAN HARENBERG, URBAN HARENBERG, LAVAUN HARENBERG, FRANCES R. HARGROVE, BETH HARENBERG, AND PEARL A. JENSEN, citizens of the United States, the undersigned, on 29th day of November, 1952, claiming one hundred sixty (160) acres thereof, more or less, and have marked the same on the ground as follows:

BEGINNING at the West Quarter corner of Section 36, T. 21 N., R. 6 E., G&SR&M, Coconino County, Arizona, at a wooden post where this notice is posted;

THENCE North along the West line of said Section 36, 1980 feet, more or less, to the Northwest corner of the ~~SW1/4~~ of said Section 36, marked by a wooden post;

THENCE East along the North line of the ~~SW1/4~~ and ~~SW1/4~~ of said Section 36, 3960 feet, more or less, to the Northeast corner of the ~~SW1/4~~ of said section 36, marked by a wooden post;

THENCE South along the East line of the ~~SW1/4~~ and the ~~NE1/4~~ of said Section 36, 1320 feet, more or less, to the Southeast corner of said ~~NE1/4~~, marked by a wooden post;

THENCE West along the South line of the ~~NE1/4~~ of said Section 36, 1320 feet, more or less, to the Southwest corner of said ~~NE1/4~~, marked by a wooden post;

THENCE South along the North-South center line of said Section 36, 660 feet, more or less, to the center of said section, marked by a wooden post;

THENCE West along the East-West center line of said Section 36, 2640 feet, more or less, to the point of beginning;

containing one hundred sixty (160) acres, more or less, all in the County of Coconino, State of Arizona, about 6 miles in a South-westerly direction from Flagstaff, Arizona, and consisting of the ~~SW1/4~~, the ~~SW1/4~~, the ~~SW1/4~~ and the ~~NE1/4~~ of Section 36, T. 21 N., R. 6 E., G&SR&M, Coconino County, Arizona.

All done under the provisions of Chapter Six of Title XXXII, of the Revised Statutes of the United States, and of Section 65-107 Arizona Code Annotated 1939.

DATED and posted on the ground this 29th day of November, 1952.

Urban Harenberg

P. H. Hargrove

Lavaun Harenberg

Frances R. Hargrove

Martin Jensen

Sylvan Harenberg

Pearl Jensen

Beth A. Harenberg

Urban Harenberg 2212 N. EAST ST. FLAGSTAFF ARIZONA

# U-ADJUSTMENT

DEPARTMENT OF AGRICULTURE

COCONINO

INDUSTRIAL

PLACER CLAIM

HARENBERG-D. MERRICK LAVA Placer Claim

4

T 21 N R 6 E SEC 3 6

160

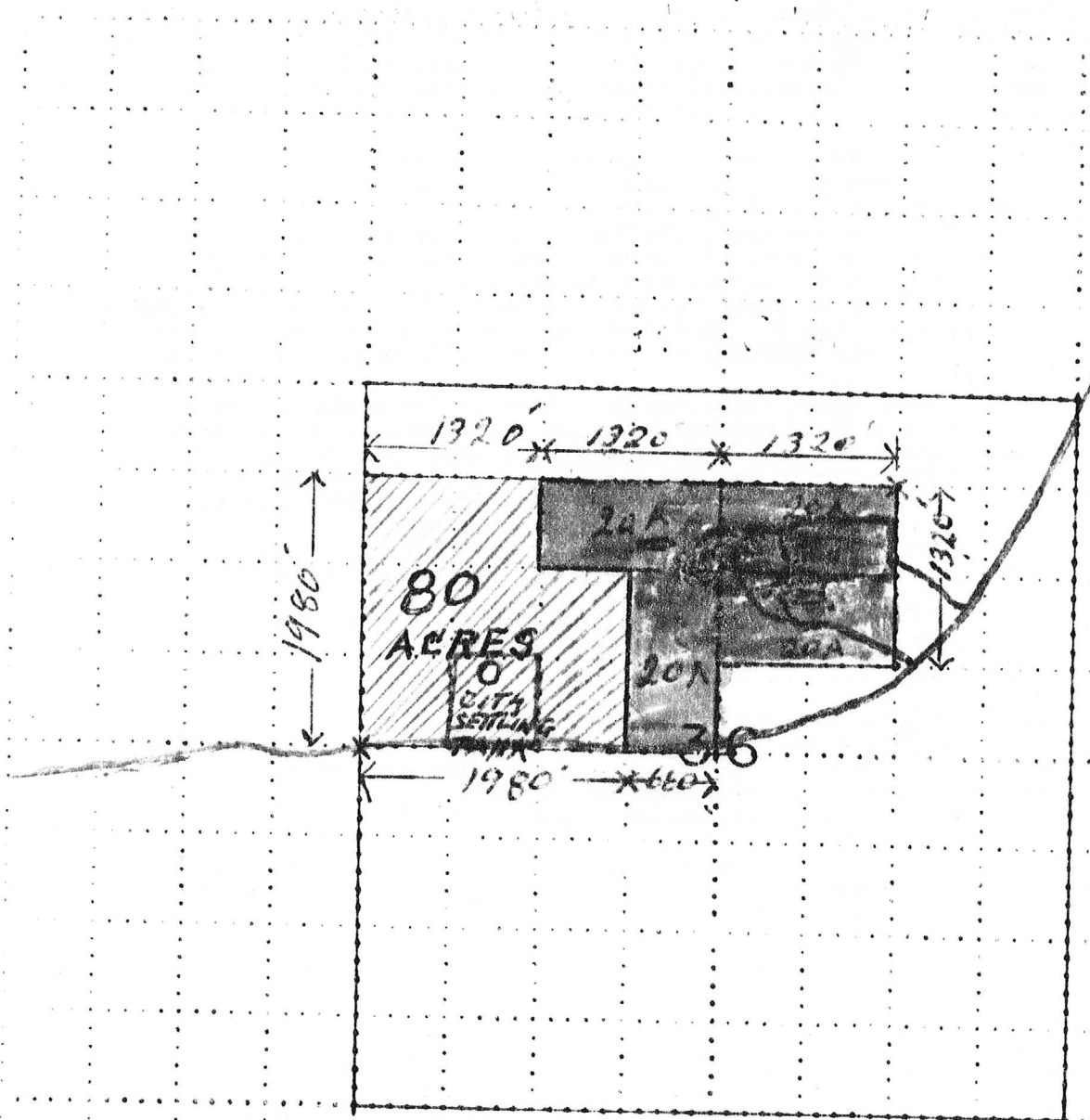

T 21 N