



CONTACT INFORMATION

Mining Records Curator
Arizona Geological Survey
1520 West Adams St.
Phoenix, AZ 85007
602-771-1601
<http://www.azgs.az.gov>
inquiries@azgs.az.gov

The following file is part of the

Arizona Department of Mines and Mineral Resources Mining Collection

ACCESS STATEMENT

These digitized collections are accessible for purposes of education and research. We have indicated what we know about copyright and rights of privacy, publicity, or trademark. Due to the nature of archival collections, we are not always able to identify this information. We are eager to hear from any rights owners, so that we may obtain accurate information. Upon request, we will remove material from public view while we address a rights issue.

CONSTRAINTS STATEMENT

The Arizona Geological Survey does not claim to control all rights for all materials in its collection. These rights include, but are not limited to: copyright, privacy rights, and cultural protection rights. The User hereby assumes all responsibility for obtaining any rights to use the material in excess of "fair use."

The Survey makes no intellectual property claims to the products created by individual authors in the manuscript collections, except when the author deeded those rights to the Survey or when those authors were employed by the State of Arizona and created intellectual products as a function of their official duties. The Survey does maintain property rights to the physical and digital representations of the works.

QUALITY STATEMENT

The Arizona Geological Survey is not responsible for the accuracy of the records, information, or opinions that may be contained in the files. The Survey collects, catalogs, and archives data on mineral properties regardless of its views of the veracity or accuracy of those data.

PRINTED: 10-11-2012

ARIZONA DEPARTMENT OF MINES AND MINERAL RESOURCES AZMILS DATA

PRIMARY NAME: LAURETTA

ALTERNATE NAMES:

SANTA CRUZ COUNTY MILS NUMBER: 262

LOCATION: TOWNSHIP 24 S RANGE 16 E SECTION 03 QUARTER NW
LATITUDE: N 31DEG 22MIN 17SEC LONGITUDE: W 110DEG 41MIN 58SEC
TOPO MAP NAME: DUQUESNE - 7.5 MIN

CURRENT STATUS: UNK

COMMODITY:

LEAD
ZINC
SILVER

BIBLIOGRAPHY:

ADMMR LAURETTA FILE
MS 2032

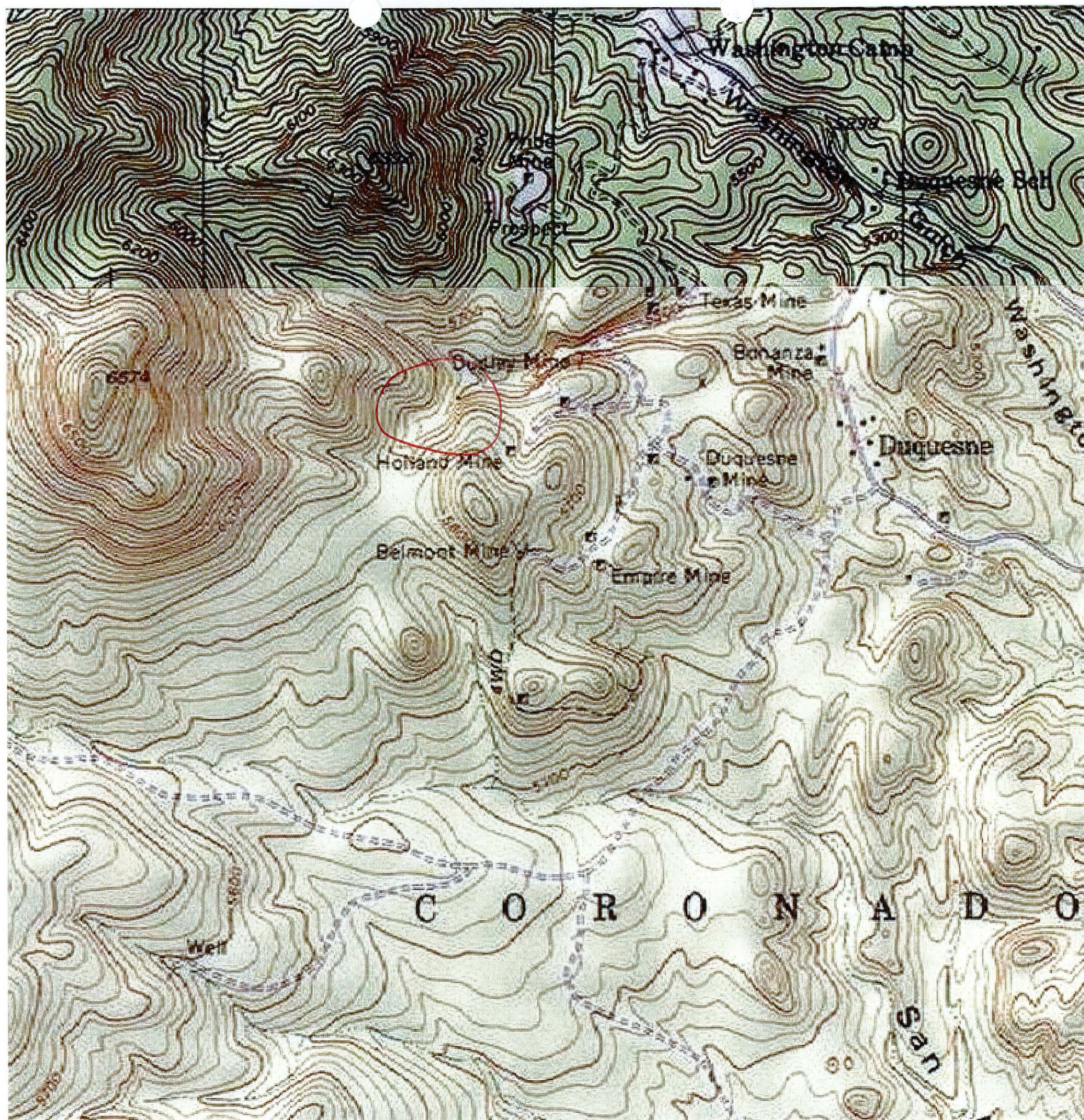

Lauretta

Sec. I

ARROYO No. 1 PLACER
4444

Sec. 12

Sec. 13

Sec. 2

Sec. II

Sec. 14

Sec 10

Sep 15

LINE BOY
2894 PAT.

POSTICE 3813 PAT.

26 DEN. GRANITE PAT

Mineral Survey No. 2032

LOT No

GILA

Land Dist

PLAT

OF THE CLAIM OF

Dupresne Mining & Reduction Co
KNOWN AS THE

Lauretta, Cornet, Mohank,
Indianapolis & Little Emma

IN PATAGONIA, MARICOPA DIST.,
SANTA CRUZ COUNTY, ARIZONA

Containing an area of 44,836

Scale of 400 feet to the inch.

APRIL 14-15 1905

Philip Gintzen U.S. Deputy Mineral Man

The Original plat, map of the survey of the Mining Claim
Dupresne Mining & Reduction Co
known as the

Lauretta, Cornet, Mohank,
Indianapolis & Little Emma

from which this plat has been made, under my direct
have been examined and approved, and are on file in this
and hereby certify that they furnish such an accurate dis-
tinction of said Mining Claim as will, if incorporated into a pa-
tent, fully identify the premises, and that such system
is made therein, to natural objects or permanent monu-
as well as to the objects and the objects thereof.

of further certify that the Shaded Portions of the plat
have been reported or improvements made upon said plat
therein, and improvements consist of

of its

that the location of said improvements is correctly shown
upon this plat, and that no portion of said labor or
improvements has been included in the estimate of costs
thereon upon any other claim.

that if further certify that this is a correct plat of said plat
claim made in conformity with said original plat and notes
survey thereof, and the same is hereby approved.

of the Surveyor General of the Grand Survey
Phoenix, Ariz. U.S. Surveyor General for
July 12, 1905 Arizona

THE STATE
of Arizona

Patent Date 6-10-19
Patent No.
Serial No. ME 80 P x

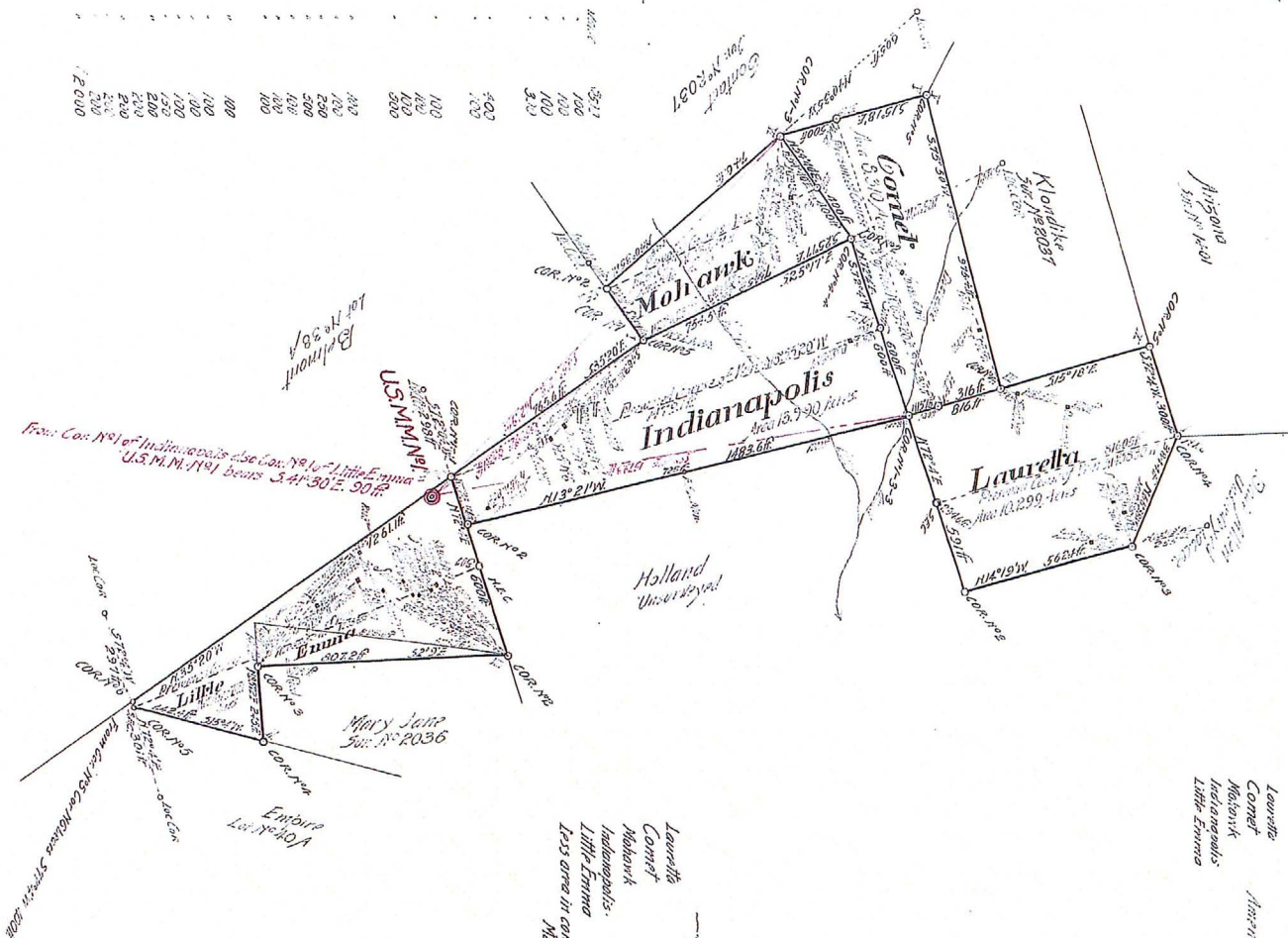

Lauretta Located Jan. 1 1893
Cornet Located April 6 1905
Mohank Located August 22 1902
Indianapolis Located July 1 1900
Little Emma Located 1893

Lauretta 10,239 Acres
Cornet 8,310
Mohank 5,116
Indianapolis 13,990
Little Emma 847.14 Acres
Less area in conflict with Mary Jane 1,296
Net area 7,121
Total Area 44,836 Acres

LAURETTA

| | |
|----|-----|
| 1 | 100 |
| 2 | 100 |
| 3 | 100 |
| 4 | 100 |
| 5 | 100 |
| 6 | 100 |
| 7 | 100 |
| 8 | 100 |
| 9 | 100 |
| 10 | 100 |
| 11 | 100 |
| 12 | 100 |
| 13 | 100 |
| 14 | 100 |
| 15 | 100 |
| 16 | 100 |
| 17 | 100 |
| 18 | 100 |
| 19 | 100 |
| 20 | 100 |
| 21 | 100 |
| 22 | 100 |
| 23 | 100 |
| 24 | 100 |
| 25 | 100 |
| 26 | 100 |
| 27 | 100 |
| 28 | 100 |
| 29 | 100 |
| 30 | 100 |
| 31 | 100 |
| 32 | 100 |
| 33 | 100 |
| 34 | 100 |
| 35 | 100 |
| 36 | 100 |
| 37 | 100 |
| 38 | 100 |
| 39 | 100 |
| 40 | 100 |
| 41 | 100 |
| 42 | 100 |
| 43 | 100 |
| 44 | 100 |
| 45 | 100 |
| 46 | 100 |
| 47 | 100 |
| 48 | 100 |
| 49 | 100 |
| 50 | 100 |

INDIANAPOLIS

| | |
|----|-----|
| 1 | 100 |
| 2 | 100 |
| 3 | 100 |
| 4 | 100 |
| 5 | 100 |
| 6 | 100 |
| 7 | 100 |
| 8 | 100 |
| 9 | 100 |
| 10 | 100 |
| 11 | 100 |
| 12 | 100 |
| 13 | 100 |
| 14 | 100 |
| 15 | 100 |
| 16 | 100 |
| 17 | 100 |
| 18 | 100 |
| 19 | 100 |
| 20 | 100 |
| 21 | 100 |
| 22 | 100 |
| 23 | 100 |
| 24 | 100 |
| 25 | 100 |
| 26 | 100 |
| 27 | 100 |
| 28 | 100 |
| 29 | 100 |
| 30 | 100 |
| 31 | 100 |
| 32 | 100 |
| 33 | 100 |
| 34 | 100 |
| 35 | 100 |
| 36 | 100 |
| 37 | 100 |
| 38 | 100 |
| 39 | 100 |
| 40 | 100 |
| 41 | 100 |
| 42 | 100 |
| 43 | 100 |
| 44 | 100 |
| 45 | 100 |
| 46 | 100 |
| 47 | 100 |
| 48 | 100 |
| 49 | 100 |
| 50 | 100 |

Mohank

| | |
|----|-----|
| 1 | 100 |
| 2 | 100 |
| 3 | 100 |
| 4 | 100 |
| 5 | 100 |
| 6 | 100 |
| 7 | 100 |
| 8 | 100 |
| 9 | 100 |
| 10 | 100 |
| 11 | 100 |
| 12 | 100 |
| 13 | 100 |
| 14 | 100 |
| 15 | 100 |
| 16 | 100 |
| 17 | 100 |
| 18 | 100 |
| 19 | 100 |
| 20 | 100 |
| 21 | 100 |
| 22 | 100 |
| 23 | 100 |
| 24 | 100 |
| 25 | 100 |
| 26 | 100 |
| 27 | 100 |
| 28 | 100 |
| 29 | 100 |
| 30 | 100 |
| 31 | 100 |
| 32 | 100 |
| 33 | 100 |
| 34 | 100 |
| 35 | 100 |
| 36 | 100 |
| 37 | 100 |
| 38 | 100 |
| 39 | 100 |
| 40 | 100 |
| 41 | 100 |
| 42 | 100 |
| 43 | 100 |
| 44 | 100 |
| 45 | 100 |
| 46 | 100 |
| 47 | 100 |
| 48 | 100 |
| 49 | 100 |
| 50 | 100 |

Little Emma

| | |
|----|-----|
| 1 | 100 |
| 2 | 100 |
| 3 | 100 |
| 4 | 100 |
| 5 | 100 |
| 6 | 100 |
| 7 | 100 |
| 8 | 100 |
| 9 | 100 |
| 10 | 100 |
| 11 | 100 |
| 12 | 100 |
| 13 | 100 |
| 14 | 100 |
| 15 | 100 |
| 16 | 100 |
| 17 | 100 |
| 18 | 100 |
| 19 | 100 |
| 20 | 100 |
| 21 | 100 |
| 22 | 100 |
| 23 | 100 |
| 24 | 100 |
| 25 | 100 |
| 26 | 100 |
| 27 | 100 |
| 28 | 100 |
| 29 | 100 |
| 30 | 100 |
| 31 | 100 |
| 32 | 100 |
| 33 | 100 |
| 34 | 100 |
| 35 | 100 |
| 36 | 100 |
| 37 | 100 |
| 38 | 100 |
| 39 | 100 |
| 40 | 100 |
| 41 | 100 |
| 42 | 100 |
| 43 | 100 |
| 44 | 100 |
| 45 | 100 |
| 46 | 100 |
| 47 | 100 |
| 48 | 100 |
| 49 | 100 |
| 50 | 100 |

JULY 9, 1958

SANTA CRUZ COUNTY

DUQUESNE MINING DIST.

✓
LAURETTA

✓
See: Report on the DUQUESNE MINING

AND REDUCTION COMPANY

By- Franklin Wheaton Smith
April 15, 1916

In- "DUQUESNE" (file)

Property purchased by Carl Sandberg, 7425 N. Obregon Dr.
Tucson and Fred Williams, Jr., 2060 Yandes St.,
Indianapolis, Indiana (2).

See complete report in the Nash Mines file.

MEMO ALJ Nov. 12, 1964

DEPARTMENT OF MINER. RESOURCES
STATE OF ARIZONA
FIELD ENGINEERS REPORT

✓
Mine Laurretta Claim

Date Aug. 7, 1953

District Duquesne Dist., Santa Cruz Co.

Engineer Axel L. Johnson

Subject: Field Engineers Report --- Information from D. C. Gilbert.

Location T 24 S -- R 16 E. Unsurveyed.
Just north of the Holland Mine.

Number of Claims 1 patented claim.

Owners ✓ Nash Mines, Inc., 406 Nash Bldg., Austin, Texas.
✓ Jas. P. Nash, Pres., 406 Nash Bldg., Austin, Texas.
✓ D. C. Gilbert, Manager, Patagonia, Ariz.

Lessee Not leased.

Principal Minerals ✓ Lead, Zinc, Silver. (Expected)

Present Operations Nash Mines is diamond drilling this property with 1 diamond drill rig, (their own equipment used). They are now working on the 5th drill hole. First 4 holes had to be stopped at a depth of about 28 ft., on account of hitting a block of quartzite. The 5th hole is being drilled at a new location, and is now down to a depth of 20 ft. No ore encountered yet in any of the holes.

Geology Strong surface showings of iron gossan found on the property, which operators believe is favorable for the finding of an ore body below same.