



## **CONTACT INFORMATION**

Mining Records Curator  
Arizona Geological Survey  
1520 West Adams St.  
Phoenix, AZ 85007  
602-771-1601  
<http://www.azgs.az.gov>  
[inquiries@azgs.az.gov](mailto:inquiries@azgs.az.gov)

The following file is part of the

Arizona Department of Mines and Mineral Resources Mining Collection

## **ACCESS STATEMENT**

These digitized collections are accessible for purposes of education and research. We have indicated what we know about copyright and rights of privacy, publicity, or trademark. Due to the nature of archival collections, we are not always able to identify this information. We are eager to hear from any rights owners, so that we may obtain accurate information. Upon request, we will remove material from public view while we address a rights issue.

## **CONSTRAINTS STATEMENT**

The Arizona Geological Survey does not claim to control all rights for all materials in its collection. These rights include, but are not limited to: copyright, privacy rights, and cultural protection rights. The User hereby assumes all responsibility for obtaining any rights to use the material in excess of "fair use."

The Survey makes no intellectual property claims to the products created by individual authors in the manuscript collections, except when the author deeded those rights to the Survey or when those authors were employed by the State of Arizona and created intellectual products as a function of their official duties. The Survey does maintain property rights to the physical and digital representations of the works.

## **QUALITY STATEMENT**

The Arizona Geological Survey is not responsible for the accuracy of the records, information, or opinions that may be contained in the files. The Survey collects, catalogs, and archives data on mineral properties regardless of its views of the veracity or accuracy of those data.

PRINTED: 11/19/2001

ARIZONA DEPARTMENT OF MINES AND MINERAL RESOURCES AZMILS DATA

PRIMARY NAME: LAMARTINE PLACER

ALTERNATE NAMES:

COCHISE COUNTY MILS NUMBER: 841

LOCATION: TOWNSHIP 14 S RANGE 28 E SECTION 33 QUARTER N2  
LATITUDE: N 32DEG 10MIN 30SEC LONGITUDE: W 109DEG 29MIN 40SEC  
TOPO MAP NAME: BOWIE MTN NORTH - 7.5 MIN

CURRENT STATUS: RAW PROSPECT

COMMODITY:

STONE MARBLE  
CALCIUM MARBLE

BIBLIOGRAPHY:

ADMMR LAMARTINE PLACER FILE

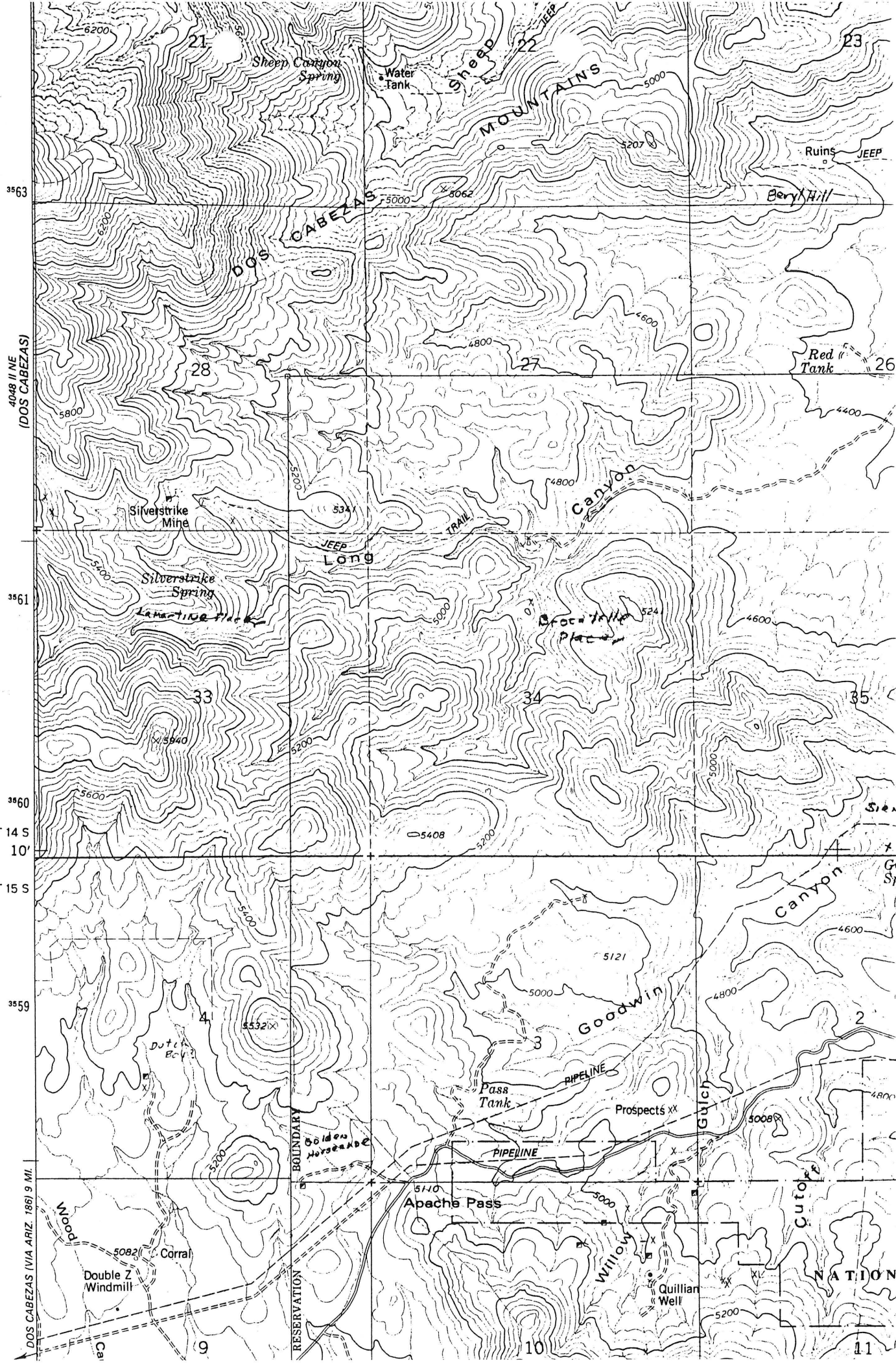

# Lamartine Placer file

COCHISE

- MS 2991 Lorraine Placer (Sec. 29 & 32, T14S, R28E)  
Marble quarries surveyed by John G. Kerr. Copy of plat obtained.
- MS 2365 Pavonzo Placer (Secs. 17, 20 & 21, T15S, R29E)  
Pentellicus Placer  
Marble quarries or cuts in marble at discovery sites. Most of value listed in notes was for road improvements. Copy of plat obtained.
- MS 2741 A & B Collard (Sec. 21, T15S, R29E )  
Collard Millsite  
Notes and MS do not provide any data other than value of discovery shaft and cut. NO COPY NECESSARY.
- MS 2988 Lamartine Placer (Secs. 28 & 33 T14S R28E)  
Marble quarries surveyed for the Arizona Marble Co. Copy of plat and surveyor's notes pages 9, 10 & 16 obtained.
- MS 3046 Lorraine Placer (Secs. 29 & 32 [uns] T14S, R28E)  
Surveyed June 12, 1913. Marble quarries surveyed for Arizona Marble Co. Apparently some survey as MS 2991, but value of same improvements reduced to \$562.50.
- MS 2742 Bowie Marble Placer (Sec. 28,29 & 30, T15S, R29E)  
Surveyed Dec. 1909. Owned by Thomas J. Riggs at time of survey. Notes mention quarries and presence of workable marble. Dimension stone placer containing marble and 2 small quarries. Copy of plat obtained.
- MS 2368 Siena Placer (Sec. 35, T14S, R28E  
Sec. 1 & 2, T15S, R 28E)  
Surveyed Dec. 1906. Owned by John G. Kerr and William Schafer at time of survey. Dimension stone placer for marble. Copy of plat obtained.
- MS 2989 Hillside No. 1 (Sec. 35, 14S, R28E)  
Surveyed May 1912. Owned by J.D. Prewitt at time of survey. Survey notes list only dimensions of tunnels shown on map. Shafts are very shallow, less than 10 ft deep except discovery shaft (No. 1 on map which was 38 ft deep) Tunnel is described as shown on the survey plat which was copied.
- MS 506 Somet (Sec. 29, T14S, R28E)  
Surveyed May 1883. Owned by S. J. Wright and H. W. Reese at time of survey. Shaft #1 and tunnel 4 X 6 X 101 feet deep, tunnel 4 X 6 X 30 feet deep intersects shaft. Shaft #2 4 X 6 X 30 feet deep, then 20 feet for incline. Copy of plat obtained.
- MS 507 Eller (Sec. 29, T14S, R28E)  
Surveyed May 1883. Owned by S.J. Wright and H.W. Reese at time of survey. Map shows a few hundred feet of workings. Notes describe physical dimensions of workings. Pertinent parts of both were copied.
- MS 508 Lucky (Sec. 29 & 32, T14S, R28E)  
Surveyed May 1883. Owned by S.J. Wright and H.W. Reese at time of survey. Map shows the location of the collar of a shaft and drift. Notes describe one shaft 4 X 6, 65' deep and one drift - north 4 x 6, 20' long.



9. *NS 2988* *LAMARTINE PLACER*  
*fie COCHISE*

Blue Goose No. 1 and Blue Goose No. 2 lode claims,  
unsurveyed; J. D. Prewitt et al claimants.

On the East:

Brocatelle marble placer claim, described by legal  
subdivisions; Arizona Marble Company claimant.

On the West: Lorraine Placer, Sur. No. 2991 and 3046.

EXPENDITURE OF \$500.

Note: In calculating the value of work the basis  
is this:

1st. Clearing away surface, trees, brush, earth  
and rock, estimate for each particular case.

2nd. Marble removed by blasting, without great  
care being exercised as to size of pieces: 20 cts. per  
cu. ft.

3rd. Marble removed "in form" by plugging and  
feathering: 50 cts. to \$1.00 per cu. ft.

I certify that the value of labor and improvements  
made upon this claim, by the claimant or its grantors,  
is not less than five hundred dollars, and the said im-  
provements consist of marble quarries as follows:

No. 1 Dis. Marble Quarry.

From a point on line 6-7 at west 583.9 ft.  
from Cor. No. 6, N. 9° 54' W., 597.4 ft. to a cross (X)  
chiseled on bedrock. Said cross is close to N. E. Cor.  
of quarry at face. Width of quarry 50 ft. W. S. W.,  
very irregular.

Value of 700<sup>cu.</sup>/ft. of marble removed \$140.

No. 2 Marble Quarry:

From Cor. No. 8, the S. E. Cor. of this quarry  
bears N. 9° 20' E., 222.00 ft., width 21 ft. W. S. W.,  
very irregular.

Value scalping and cleaning \$15.00

1000 cu. ft. marble removed 200.00

Total \$215.

From a point on line 8-9 at west 1052.8 ft. from Cor. No. 8,

No. 3) Marble Quarry the S. E. Cor. of which bears N. 39° 00' E., 229.7 ft., width of quarry 34 ft. W. S. W., irregular.

Value of work, 385 cu. ft. of marble removed 77.

No. 4) Marble Quarry, the N. W. Cor. of which bears N. 20° 35' E., 304.2 ft. Width northerly and southerly 15 ft.

Value, 345 cu. ft. of marble removed, 69.

No. 5) Marble Quarry, the center of west end of which bears N. 4° 16' W., 454 ft. Width E. N. E., 18.0 ft.

Value, 300 cu. ft. marble removed, 60.

Total value of work \$561.

#### OTHER IMPROVEMENTS.

From point on line 6-7 at west 583.9 ft. from Cor. No. 6, a shaft, the center of which bears N. 48° 45' E., 577.0 ft. Shaft 6 X 3 1/2 ft., 6 ft. deep, old work; claimant unknown.

#### INSTRUMENT.

This survey was made with a Young & Sons Mountain Transit No. 6855, provided with a Smith Solar Attachment. The courses were deflected from true meridian as obtained by direct solar observations.

The measurements were made with 50 ft. and 500 ft. steel tapes.

#### REPORT.

The closing corner between Secs. 28-33, Tp. 14 S., R. 28 E., on the west boundary of the Camp Bowie Abandoned



DESCRIPTIVE REPORT,  
PLACER  
LAMARTINE SURVEY No. 2982.

16

a) This claim follows the general course of a zone of marble which extends with well defined boundaries from 100 to 300 feet apart, for a distance of four miles or more.

The region is rough and mountainous. The soil is meagre, the weathering of limestone, porphyry and quartzite, - conglomerate. The steep slopes are generally bare producing cacti, some brush, and on north slopes and in gulches, small cedars and scrub oak.

b) There are no living streams, but dry washes, down which the flood waters of the rainy season pass.

c) The quarry workings are described under the head of Improvements.

d) The nearest railroad town is Bowie, a junction point on the main line of the Southern Pacific R. R., about twelve miles distant on an easy down grade from this claim. A wagon road ends about two miles below the claim. There are no serious obstacles to continuing the road to the quarries on the claim.

e) There are two or three individual lode claims in the vicinity but not now being worked. The gold and copper mines of Dos Cabezas District are situated about six miles in a westerly direction, and the gold mines of old Camp Bowie are about three miles southerly.

f) The claim is well situated for quarrying. There is one spring of water near Cor. No. 8, sufficient for camp purposes.

g) See description under head "Five Hundred Dollars Improvements."

h) There are no mines, salt licks, salt springs, or millseats on the claim so far as known.

Tombstone, Arizona,

March 5, 1913.

*John A. Rockwell*  
U. S. Mineral Surveyor.



Secs. 28 & 33 partly unsur.  
**T. 14 S., R. 28 E.**

Am't deposited \$39.50  
 Cost of O.W. & S. 39.50

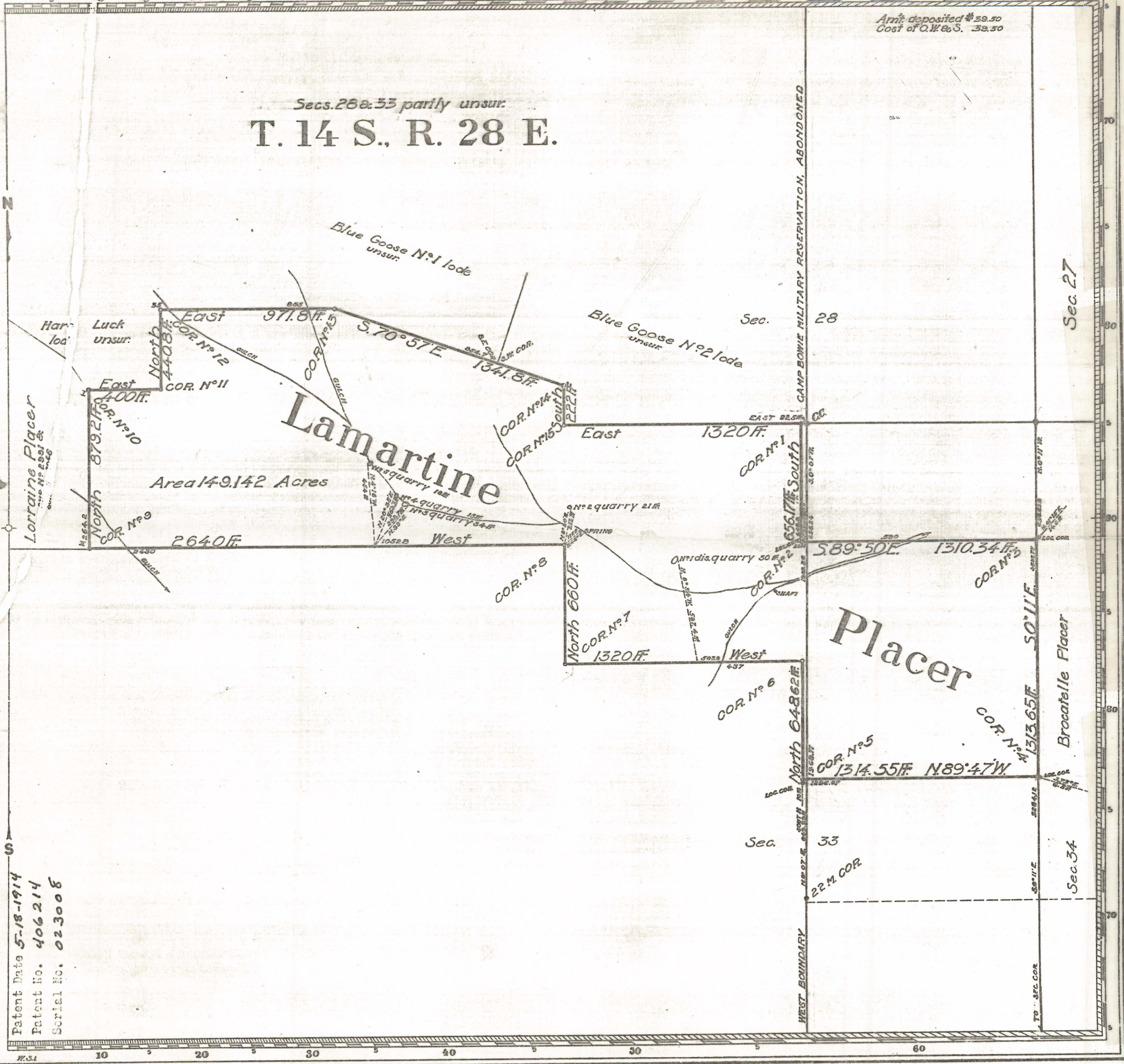

Patent Date 5-18-1914  
 Patent No. 406214  
 Serial No. 023008

Claim Located Amended November 27 1912  
 Mineral Survey No. **2988**  
 Arizona Land District.  
**PLAT**  
 OF THE CLAIM OF  
 The Arizona Marble Co.  
 KNOWN AS THE

**Lamartine Placer**

IN Dos Cabezas MINING DISTRICT,  
 Cochise COUNTY, Arizona  
 Containing an Area of 149.142 Acres.  
 Scale of 500 Feet to the inch.  
 Variation 13° 20' - 14° 10' E.  
 SURVEYED February 21-28 1913 BY  
 John A. Rockfellow,  
 U.S. Mineral Surveyor,

The Original Field Notes of the Survey of the Mining Claim of  
 The Arizona Marble Co.  
 known as the Lamartine Placer

from which this plat has been made under my direction, have been examined and approved, and are on file in this office, and I hereby certify that they furnish such an accurate description of said Mining Claim as will, if incorporated into a patent, serve fully to identify the premises, and that such reference is made therein to natural objects or permanent monuments as will perpetuate and fix the locus thereof.  
 I further certify that Five Hundred Dollars worth of labor has been expended or improvements made upon said Mining Claim by claimant or its grantors, and that said improvements consist of 5 quarries, total value \$561.00

that the location of said improvements is correctly shown upon this plat, and that no portion of said labor or improvements has been included in the estimate of expenditures upon any other claim.  
 And I further certify that this is a correct plat of said Mining Claim made in conformity with said original field notes of the survey thereof, and the same is hereby approved.

U.S. Surveyor General's Office. *Frank J. Gall*  
 Phoenix, Arizona } U.S. Surveyor General for  
 June 12, 1913 } Arizona.