



CONTACT INFORMATION

Mining Records Curator
Arizona Geological Survey
1520 West Adams St.
Phoenix, AZ 85007
602-771-1601
<http://www.azgs.az.gov>
inquiries@azgs.az.gov

The following file is part of the

Arizona Department of Mines and Mineral Resources Mining Collection

ACCESS STATEMENT

These digitized collections are accessible for purposes of education and research. We have indicated what we know about copyright and rights of privacy, publicity, or trademark. Due to the nature of archival collections, we are not always able to identify this information. We are eager to hear from any rights owners, so that we may obtain accurate information. Upon request, we will remove material from public view while we address a rights issue.

CONSTRAINTS STATEMENT

The Arizona Geological Survey does not claim to control all rights for all materials in its collection. These rights include, but are not limited to: copyright, privacy rights, and cultural protection rights. The User hereby assumes all responsibility for obtaining any rights to use the material in excess of "fair use."

The Survey makes no intellectual property claims to the products created by individual authors in the manuscript collections, except when the author deeded those rights to the Survey or when those authors were employed by the State of Arizona and created intellectual products as a function of their official duties. The Survey does maintain property rights to the physical and digital representations of the works.

QUALITY STATEMENT

The Arizona Geological Survey is not responsible for the accuracy of the records, information, or opinions that may be contained in the files. The Survey collects, catalogs, and archives data on mineral properties regardless of its views of the veracity or accuracy of those data.

PRINTED: 03/06/2003

ARIZONA DEPARTMENT OF MINES AND MINERAL RESOURCES AZMILS DATA

PRIMARY NAME: LA PAZ QUARRY

ALTERNATE NAMES:

LA PAZ COUNTY MILS NUMBER: 428

LOCATION: TOWNSHIP 4 N RANGE 21 W SECTION 22 QUARTER SW
LATITUDE: N 33DEG 39MIN 58SEC LONGITUDE: W 114DEG 25MIN 25SEC
TOPO MAP NAME: LA PAZ MTN - 7.5 MIN

CURRENT STATUS: PAST PRODUCER

COMMODITY:
STONE GR RIP RAP

BIBLIOGRAPHY:
ADMMR LA PAZ QUARRY FILE

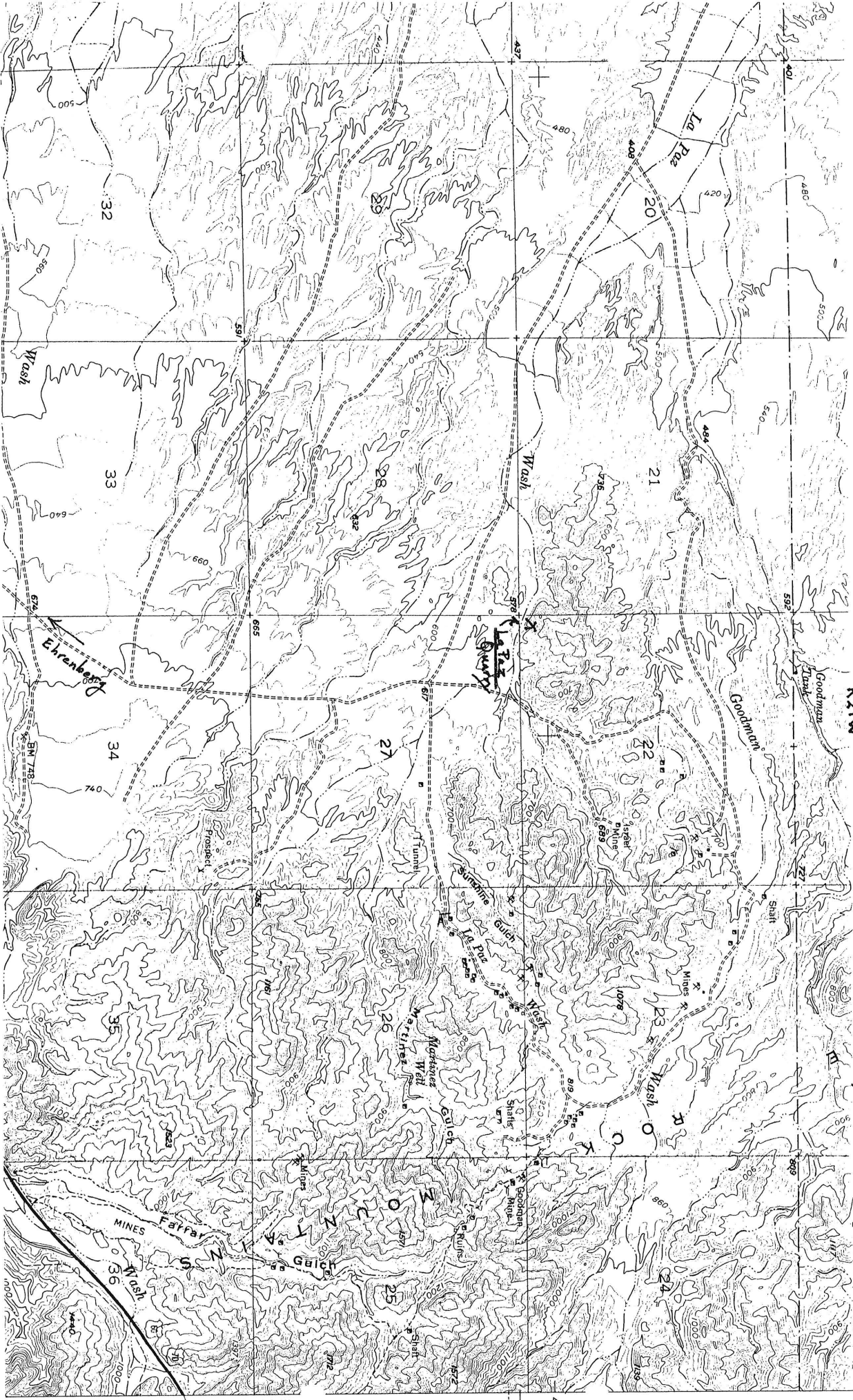

R 21 W

La Paz Mtns AZ-CA 7 1/2 Quad.

T 4 N

QUARTZITE 9.3 MI.

40

ARIZONA DEPARTMENT OF MINERAL SOURCES
Mineral Building, Fairgrounds
Phoenix, Arizona

1. Information from: Mine visit and Bureau of Land Reclamation

Address: _____

2. Mine: LA PAZ QUARRY 3. No. of Claims - Patented _____
(La Paz Co.) Unpatented _____

4. Location: West flank of Dome Rock Mountains (La Paz Mtn., AZ-CA 7 1/2' Quad)

5. Sec SW 1/4 22 Tp 4N Range 21W 6. Mining District La Paz

7. Owner: _____

8. Address: _____

9. Operating Co.: _____

10. Address: _____

11. President: _____ 12. Gen. Mgr.: _____

13. Principal Metals: Granite 14. No. Employed: _____

15. Mill, Type & Capacity: _____

16. Present Operations: (a) Down (b) Assessment work (c) Exploration
(d) Production (e) Rate _____ tpd.

17. New Work Planned: _____

18. Misc. Notes: This quarry which appears to be inactive at the moment has several large stockpiles of blasted and crushed granite, of various sizes.

The granite is strongly fractured and the ferromagnesian minerals are altered to chlorite.

The quarry is apparently controlled by the Bureau of Land Reclamation.

Date: March 18, 1987

Michael W. Greeley
(Signature) (Field Engineer)

TEMPORARY SCAN, ORIGINAL BEING COPIED



LA PAZ QUARRY (LOOKING NORTHWEST)

LA PAZ, CO., AZ

SW $\frac{1}{4}$, SW $\frac{1}{4}$, SEC 22, T4N, R21W

MARCH 18, 1987

La Paz Mtn, AZ-CA 7 1/2' Quad.

R 21W

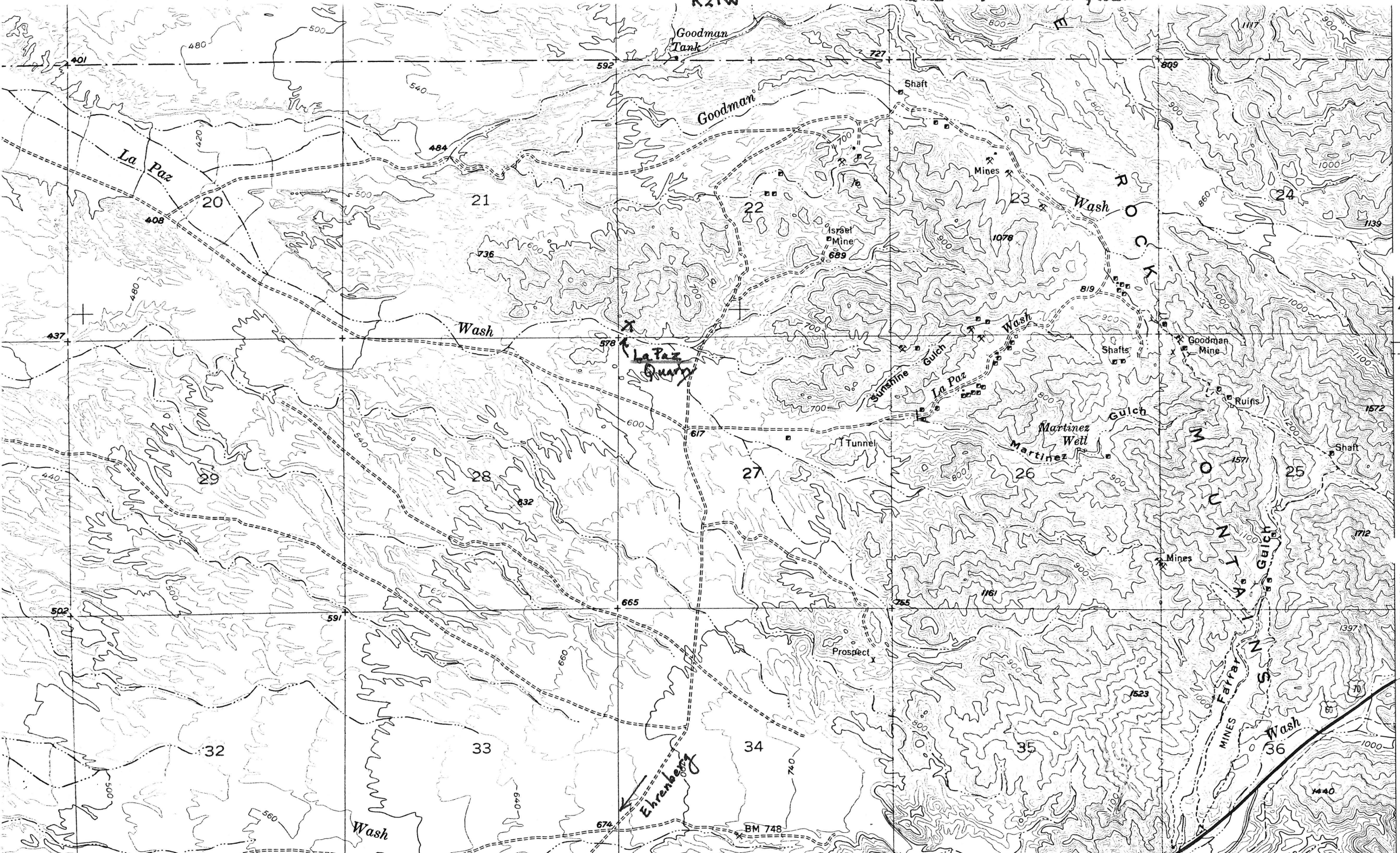

40'

QUARTZITE 9.3 MI.

T. 4 N.